Tonight, Saturday:
Periods of Rain

Victoria Times

Prevue — Puzzle Prize $950

95th YEAR, No. 140 ★ ★ VICTORIA BRITISH COLUMBIA, FRIDAY, NOVEMBER 24, 1978 15 CENTS DAILY, 30 CENTS SATURDAY

3 NEW MINISTERS

Super-Cabinet To Lead Economy In PM's Shuffle

Times News Services

OTTAWA — Prime Minister Trudeau announced a major reorganization of his cabinet today, appointing three new ministers, shuffling others and creating a new board of economic development ministers. The new board will be composed of 11 ministries, headed by President of the Board of Economic Development Ministers Robert Andras, formerly president of the treasury board.

New faces in the cabinet include Pierre de Bane (Matane) named minister of supply and services and John Reid, 41, (Kenora-Rainy-River) named minister of federal-provincial relations.

Martin O'Connell, 52, (Scarborough-East), was named labor minister, a post he held briefly in 1972 before being defeated in that year's general election. He was re-elected in 1974.

Andre Ouellet has been named minister of public works. He will remain as Urban Affairs Minister until the department is disbanded at the end of next March.

In addition, he will retain responsibility for Central Mortgage and Housing Corp. and the National Capital Commission, which oversees government holdings in the Ottawa area.

The urban affairs ministry is being dropped to save money and to limit federal activity in areas that overlap with the provinces.

Marc Lalonde, formerly minister of federal-provincial relations, was named minister of justice.

Judd Buchanan, former minister of public works has been named been president of the treasury board.

Anthony Abbott takes on the added responsiblity of national revenue while retaining the portfolio of minister for small business.

Alastair Gillespie retains the energy portfolio and takes charge of science and technology.

Senator Joe Guay, who held the revenue portfolio, was dropped from the cabinet as was Jean-Pierre Goyer, the former supply and services minister, who has said he will not run in the general election expected in the spring.

Otto Lang, who has been acting justice minister since the summer resignation of Ron Basford, keeps his portfolios of transport and the wheat board.

Senior ministers who kept their portfolios in the shuffle were Don Jamieson in external affairs, Jean Chretien in finance, Allan MacEachen as deputy prime minister and president of the privy council, Hugh Faulkner in northern affairs, Eugene Whelan in agriculture, Bud Cullen in manpower, Romeo LeBlanc in fisheries and Barney Danson in defence.

Other ministers not involved in the shuffle were

See PM's page 12



O'CONNELL
...labor



de BANE
...supply and services



REID
...provincial relations

Food Boosts Index

Times News Services

OTTAWA — The Consumer Price Index jumped one per-cent in October because of higher food prices and the end of some provincial sales tax reductions introduced last spring, Statistics Canada reported today.

The 12-month inflation rate rose to 8.7 per cent from its September level of 8.6 per cent.

A revised consumer price index was used for the first time in calculating the October cost-of-living index.

Statistics Canada said the revision does not mean a break in its month-to-month series of changes in the inflation rate because September was used as a link month, with an index which would work under either system.

The basic change in this

See OCTOBER on page 12

NEWS BRIEFS

Israel Stands Pat

TEL AVIV - Prime Minister Menachem Begin told visiting American senators today that Israel has made all the sacrifices it can in the peace treaty negotiations with Egypt, the national radio said. See story on page 3.

BCR Not for Sale

The Social Credit government will not sell the B.C. Railway as recommended by a royal commission into B.C. Railway affairs, says Premier Bennett. See story on page 29.

Save-Wolf Lobby

A campaign is growing to block Recreation and Conservation Minister Sam Bawlf's proposed wolf control plan for northern B.C. See story on page 7.

F-16 or F-18A

OTTAWA (UPI) — The federal government went to a shortlist Thursday chosing General Dynamics Corp's F-16 and the McDonnell Douglas-Northrop F-18A as the only contenders to equip Canadian Forces with aircraft suited for both NORAD and NATO roles. See story on page 18.

Cuts Confusing

OTTAWA (CP) — Indian families on welfare will receive smaller family allowance payments early next year but haven't been told how to reclaim the money under new taxation measures, an Indian affairs committee was told Thursday. See story on page 20.

Third Viet Mishap

KUALA LUMPUR — A boat loaded with 217 Vietnamese refugees capsized in the South China Sea off Malaysia on Thursday night in the third Vietnamese boat accident in a 48-hour period, Malaysian police sources reported today. See story on page 51.

Cattle Cloning?

REGINA (CP) — Cloning cattle to produce identical versions of highly efficient animals needs research, says C. M. Williams of the University of Saskatchewan. See story on page 21.

Miners Defy Govt.

LONDON (Reuter) — The British government's struggle to keep down wages as a way of fighting inflation received a major blow Thursday when the powerful Coalminers' Union demanded pay increases far above the limit the government has set. See story on page 14.

Jonestown Deaths . . . 775 And Rising

GEORGETOWN (AP) — Searchers have found at least 775 bodies at the scene of the mass suicide-murder in the Guyanese jungle commune of a U.S. religious sect, almost twice as many as previously counted, the U.S. embassy here reported today.

The embassy said many of the newly-discovered bodies at the Jonestown commune were those of children huddled beneath their parents' remains.

They said investigators had been unable to determine the whereabouts of hundreds of camp residents who apparently were missing. It had been believed many fled the death ritual, hiding in the jungle. The grisly new discoveries gave the answer.

Embassy official Patricia Moser said that as of 1 p.m. today 485 bodies had been removed from the Jonestown agricultural settlement.

She said 20 more had been placed in body bags and a still-continuing hand count had located an additional 270.

Power Outages Bedevil Island



Bill Halkett photo.

BOOK WORK'S the name of the game for B.C. Tel employees Marj Neal and Hal Hussey, shown here sitting on a small mountain of new telephone directories being readied for shipment by forklift driver Russ Morgan. New books will be out in all areas of Greater Victoria by Dec. 1 and for first time Saanich Peninsula residents will also get a copy of phone firm's first-ever neighborhood mini-directory that covers Sidney and North And Central Saanich.

An unidentified problem in the main power line from the mainland to Vancouver Island blacked out most of the southern island for periods ranging from 21 minutes to 4½ hours Thursday night and caused another brief outage this morning.

Thursday night's loss of power was the most widespread in recent years.

It plunged the entire capital region into darkness except for buildings with standby electric generators.

B.C. Hydro spokesman Dorothy Tupper said today power was lost from the mainland at 9:04 p.m. and the cause was still under investigation this morning.

The blackout affected Nanaimo and Port Alberni but Duncan and communities north of Nanaimo escaped.

Police departments recorded little disturbance as a result of the power loss — some broken windows by vandalism in the 700-block Yates and drug store burglaries in Saanich and Sidney — but the outage triggered a wave of phone calls to police and fire switchboards.

Electricity was back on in Oak Bay in just over 20 minutes and other areas were also gradually restored.

But it didn't come back on in Sooke until 1:30 a.m. because of additional problems.

Greater Victoria police reported remarkably few hassles.

People dining out ate by candlelight and at recreation centres they swam, skated and even curled by makeshift or emergency lighting.

People driving downtown proceeded cautiously through darkened intersections.

At Eaton's, the doors closed a scant five minutes before the power failure. Then the emergency lighting came on and staff continued as usual.

The only case of vandalism the store suffered occurred when someone threw a rock through a window on the View Street side.

The Empress Hotel was plunged into darkness and one person was stuck in an

See POWER page 12

★ Statistics Clobber $

MONTREAL (CP) — The Canadian dollar plunged nearly half a cent against its U.S. counterpart in early trading on money markets today following news that Canada's merchandise trade surplus fell sharply in October.

The dollar opened at 84.88 U.S. cents, down 45-100 of a cent from Thursday's close of 85.33 U.S. cents. It was the first drop below 85 U.S. cents in a week.

The decline follows Statistics Canada's report today that the merchandise trade surplus for October was $91 million, compared with a $548-million surplus in September.

The government also reported exports to the U.S. — Canada's major trading partner — dropped 6.8 per cent to $3.04 billion in October, the first drop after four consecutive months of increases.

Kinnaird New President Of B.C. Labor Fed

By MIKE HUGHES
Time Staff

Jim Kinnaird today was elected president of the B.C. Federation of Labor on a campaign of unity.

The 45 year-old past president of the B.C. and Yukon Building and Construction Trades Council defeated Bob Donnelly by a vote of 626 to 472.

Donnelly, president of the Telecommunications Workers Union, was the candidate put forward by the outgoing executive.

Kinnaird's victory appears to signal a change in the federation's style of union leadership.

During this week's federation convention, Donnelly supporters said they felt the B.C. trade union movement won all its battles with militant industrial and political action and that style should be continued.

Donnelly characterized the Kinnaird group as one seeking a new style for the federation in order to provide a better public relations image for the 250,000 member federation.

But Kinnaird's position was that the difference between the old executive and what he had to offer was not a question of militancy.

See KINNAIRD page 12

INDEX

	Page
Births	38
Classified	38-49
Comics	36
Deaths	50
Entertainment	14-17
Family	31-34
Finance	8,9
Gardening	50
Sports	24-27

USC Goal: $3.5M

Dig deep Victorians, Dr. Lotta Hitschmanova is here and needs your help to raise $3.5 million this year for the Unitarian Service Committee.

The energetic founder and executive director of the USC of Canada is here for a week to launch another cross-Canada fund-raising drive to aid people in the have-not countries of the world with gifts of food, clothing, medical supplies, education and social services.

Once again the *Victoria Times* will be supporting her campaign in the Greater Victoria area.

Last year's campaign, thanks to the generosity of *Times* readers, soared to a record total of $31,369.

The money was used to send six carloads of milk powder to Bangladesh, Botswana and Lesotho.

During her week's stay, Dr. Hitschmanova will visit

See USC on page 12

65 and Get Out Rule Opposed by Doctors

OTTAWA (CP) — The guillotine age limit of 65 for retirement has no basis in medical fact and should be banned, the Canadian Medical Association said Thursday.

In a brief to the special Senate committee on retirement policy, the association said work plays an important role in peoples' lives. To take work away from them "produces a void which may get filled by...ill health."

Elderly peoples were entitled to "autonomy, physical and mental health and the continuation of a good life so they were not cast off or institutionalized," said former association president Robert Goudreau.

"The guillotine age limit should be abandoned."

John Bennett, director of professional affairs for the association, said the retirement age of 65 was first introduced in 1884 by German Chancellor Otto von Bismarck for humanitarian reasons. Today reasons for mandatory retirement were strictly economic.

"When Bismarck introduced 65 as the age of retirement, it was a relatively hard age to obtain," Bennett added. Today many people aged 65 were healthy and able to work.

Bennett suggested many people may choose a shorter work week but a longer work life as an alternative to mandatory retirement at age 65.

POLICEMEN ARRESTED

REGINA (CP) — Three city police officers have been arrested and will face charges of break, entry and theft after a break-in at a city electrical shop Thursday.

Two men were arrested inside the shop while a third man was caught outside.

The policemen were to appear in magistrate's court later Thursday.

Suicide City. . . 8 Dead This Year

By DEREK SIDENIUS
Times Staff

DUNCAN — The Cowichan Indian band reserve has become the subject of a grim joke: Indians and non-Indians are referring to it as Suicide City.

Band leaders and reserve residents are shocked and dismayed by a staggering increase in the suicide rate of young Indians.

Band manager Ernie Elliott said today there have been eight suicides this year — six in the past month and a half.

There have also been 14 attempted suicides.

And three of the suicides have occurred in one family.

Nearly all the victims have been in their teens or early twenties.

Most have died by hanging or shooting.

Elliott said the wave of deaths has stunned the 1,700-member band, residents of B.C.'s largest Indian reserve.

"We don't know why this has happened. We haven't been able to find any answers yet," Elliott said.

Duncan RCMP Sgt. Len Doyle said today an investigation into the problem is being carried out by the federal department of health and welfare, RCMP and the Duncan coroner's office.

But Doyle said he does not feel the problem in Duncan is greater than in any other part of Canada.

He noted that since Jan. 1 this year there have been 11 suicides and 23 attempts at suicides involving non-native residents of the area.

Coroner Tom Lines can offer no explanation for the high suicide rate and deputy coroner, Dr. J.J. Wilson, doubts the suicide wave can be linked to any one single problem.

"It is recognized that one suicide will trigger others in a community on occasion," Wilson said.

"I don't know if anyone can bring it under control. Suicide is a very individual decision."

Elliott said he feels the problems can be attributed to numerous deficiencies such as a lack of housing, jobs and recreational facilities.

He noted the unemployment rate on the reserve is currently running at about 85 per cent and only about 10 per cent of applications for new housing are approved due to lack of funds.

Recreational facilities on the reserve include only four soccer pitches and a couple of basketball courts.

Elliott said a number of young people are depressed and turn to alcohol.

See BAFFLING on page 12

Private Schooler Suspended For Refusing To Bow Head



JEFFREY LAU

TORONTO (CP) — A student at a private boys' school in Oakville, Ont., has been suspended for refusing to bow his head during a daily Anglican prayer service.

Jeffrey Lau, 16, a landed immigrant from Hong Kong and a Grade 12 student at Appleby College, said Edward Larsen, the school's headmaster, told him Wednesday not to return to school until he is ready to bow during chapel prayers.

Bowing heads has always been a custom, but Larsen made it a rule two weeks ago because not all students were doing it.

"I don't have a religion," said Lau. "I cannot bow my head and satisfy my conscience."

Lau has been boarding at the school, where he has been a student for 2½ years. He said tuition and board cost his parents $6,000 a year, and he will lose the school year because of the suspension.

He now is staying at his mother's Toronto apartment, has applied to a public high school and said he will look for a part-time job. His parents disagree with his attitude and have threatened to cut off his allowance unless he returns to the school.

Jack Dickens, assistant headmaster at the school, said Lau was told he is welcome to return to the school "when he's prepared to accept the rules as they are, not just the part he wants."

"It was a matter of disobeying the headmaster. If he refuses to obey the headmaster on any point, then there is no place for him in the school."

Dickens said the school is non-denominational, but 15-minute prayers before classes are compulsory for all students every weekday morning except Friday, when there is a half-hour prayer at noon.

The prayers are read by an Anglican minister. "We don't ask the boys to pray but to lean forward and bow their heads. It's standard procedure," Dickens said.

UGANDA CORPSES PLANTED?

DAR ES SALAAM (AP) — Tanzanian forces have discovered the bodies of more than 120 Ugandan soldiers allegedly killed on orders of President Idi Amin, the Tanzania government news agency Shihata said Thursday.

The agency said the bodies were discovered on a hilltop on the Tanzanian side of the Uganda border near the village of Minziro.

Tanzanian and Ugandan forces have been fighting in the area since Uganda invaded northwestern Tanzania three weeks ago. But Shihata said Tanzanian forces are sure they did not kill the Ugandan soldiers found in uniform on the heavily wooded hilltop.

The agency said, "the soldiers were murdered inside Uganda on orders of Idi Amin and were thrown into Tanzania so as to give the impression that they were killed by Tanzanians."

"The aim of the act is to hide Amin's present spate of murders of Ugandans perpetrated by his hired killers."

Sources inside Uganda reported heavy and sustained firing over the weekend near the garrison town of Mbarara, 50 kilometres inside Uganda. Tanzanian officials speculated that Ugandan soldiers may have been fighting among themselves over the spoils of their occupation of some Tanzanian territory.

Bolivia's Pereda Overthrown in Coup

LA PAZ (UPI) — Bolivia's armed forces overthrew President Juan Pereda in a bloodless coup d'etat early this morning, and radio reports said Pereda had fled the country.

The radio reports, as yet unconfirmed, also said army Chief of Staff Gen. David Padilla will be new president of the South American nation.

The radio stations reported Pereda left the country early today by plane headed perhaps for Chile or Paraguay.

Earlier, observers said Pereda was a prisoner in the palace.

There were no reports of shooting in the takeover and observers in the capital said the takeover was so quick citizens went to work and found out they had a new government.

Army troops took up positions near the presidential palace.

A communique, issued by army headquarters and signed by Padilla, said the armed forces had taken over the government with the aim of bringing about the Bolivia "that was dreamt of by past generations."

Radio reports said Padilla will be the new president, replacing Pereda who has ruled since 1972. But the reports were not confirmed.

Bolivia is named for the liberator Simon Bolivar, the "George Washington" of South America, but the nation has been racked by 184 coups in 153 years of independence — an average of one of every 10 months.

The army said it moved against Pereda to forestall a march called by the leftist Popular and Democratic Union in defiance of a government ban against the demonstration.

But former President Hernan Siles Zuazo, leader of the leftist Popular and Democratic Union, went on the air shortly and said he supported the coup.

The army communique, announcing the takeover said it would call elections as soon as possible with the aim of installing a new government by Aug. 6, 1979.

Bolivia is one of the three chief producers of tin in the world along with Thailand and Malaysia and the price of tin rose $200 a ton in London early today.

Cyclone Kills 65

COLOMBO (CP) — A cyclone struck the eastern coast of Sri Lanka today, killing at least 65 persons in landslides or under falling houses, authorities reported.

Several scheduled flights due in Colombo were diverted to Bombay, Madras and Bahrain as airport authorities considered landings dangerous because of the storm.

An exact casualty toll was not available because communications with affected areas were severed.

Prime Minister Ranasinghe Premadasa said the cyclone was moving northwest at a speed of 160 km.p.h.

SPITTING AT POLICEMAN COMMON ASSAULT

EDMONTON (CP) — Spitting at another person constitutes common assault, ruled a provincial court judge before fining a St. Albert, Alta. man for spitting at a city policeman.

Judge George Forbes found Marcel Berezuk, 21, of the Edmonton suburb guilty on a reduced charge of common assault and obstructing a peace officer in the execution of his duty Wednesday, fining him $200 for each offence.

Berezuk had first been charged July 12 with assaulting a police officer after Constable Donald Christal, driving back from a court appearance with two other officers, felt a sudden wetness on the side of his face and arm.

Christal testified he saw Berezuk grinning and the accused spat two more times before the police car pulled his car over. Told he was being arrested, Berezuk refused to leave his car and rolled up the window, which one officer then shattered with his nightstick.

Berezuk testified he had been at the dentists office and was spitting to clear his mouth. He said he started to spit before seeing the parked police car beside him and could not stop himself.

THE OUTCASTS

by Ben Wicks

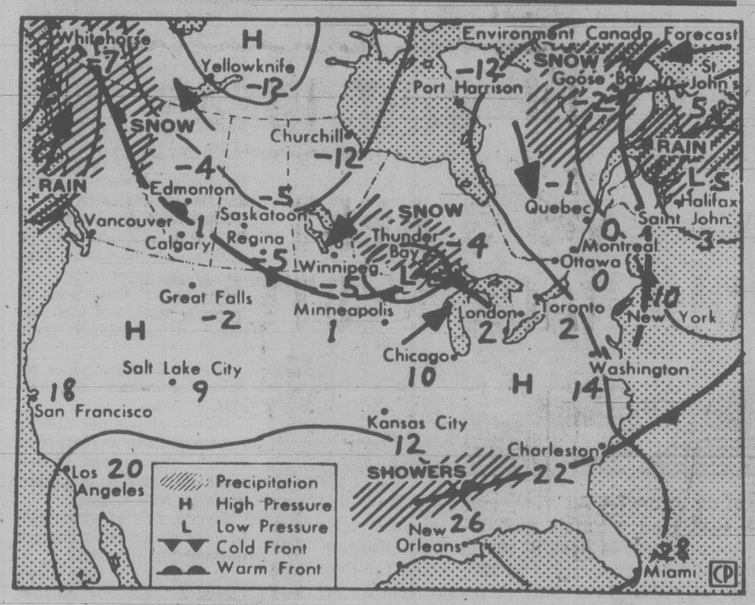


Fire Levels Duncan Home

DUNCAN — The home of Gilbert Thompson, Koksilah Road, was destroyed by fire of undetermined source at 6:30 p.m. Thursday.

RCMP said the $47,000 building, which is outside the city's fire protection area, burned to the ground.

the weather



Map valid until noon Saturday

Skies were generally cloudy over the province with occasional drizzle or light rain along the coast and a few snowflurries over the interior. Little change is expected today as a frontal system over the north coast moves southward and spreads more steady rain to south coast areas and occasional light snow to the interior this afternoon and evening. Cloudy skies and spotty precipitation can be expected again Saturday over most of the province.

ENVIRONMENT CANADA WEATHER OFFICE 10 A.M. FORECASTS

Valid Until Midnight Saturday

Greater Victoria: today cloudy, occasional drizzle or light rain more steady this afternoon. Highs near 7. Lows tonight near 3. Saturday. cloudy, occasional drizzle. Highs near 7.

Greater Vancouver, Lower Mainland, East Vancouver Island: today cloudy, occasional drizzle or light rain more steady this afternoon and evening. Highs near 6. Lows tonight 2 to 4. Saturday cloudy, occasional drizzle in the morning. Highs near 7.

North and West Vancouver Island: today and Saturday. cloudy, occasional light rain or drizzle. Highs both days near 6. Lows tonight near 2.

TEMPERATURES

Yesterday

	Max.	Min.	Prcp.
Victoria	5	2	trace
Normal	9	5	

One Year Ago

Victoria	5	— 1	5.3

Across Canada

Prince Rupert	7	4	13.0
Prince George	— 1	— 2	—
Terrace	0	— 1	—
Port Hardy	6	5	0.2
Tofino	6	5	3.2
Comox	4	2	3.2
Vancouver	4	2	0.9
Kamloops	— 1	— 8	—
Cranbrook	— 3	— 9	—
Williams Lake	— 3	— 6	—
Fort Nelson	— 5	— 8	0.1
Peace River	0	— 9	—
Edmonton	3	— 2	—
Jasper	1	— 5	—
Banff	1	— 6	—
Calgary	5	1	—
Lethbridge	2	— 0	—
Medicine Hat	1	— 5	—
N. Battleford	— 3	— 9	—
Saskatoon	— 5	—11	0.6
Swift Current	0	— 3	—
Prince Albert	—11	—16	0.4
Moose Jaw	— 2	— 7	—
Regina	— 9	—12	—
Yorkton	—10	—19	0.2
Thompson	—10	—15	0.4
Brandon	— 6	—21	0.3
Winnipeg	— 8	—19	—
The Pas	—10	—18	0.2
Kenora	— 7	—11	1.3
Toronto	8	3	—
Ottawa	2	1	—
Montreal	1	— 3	1.0
Quebec	— 1	— 6	12.7
Halifax	2	— 6	—
Charlottetown	— 1	— 6	—
Fredericton	— 2	— 6	—
St. John's	1	0	21.0
Whitehorse	— 3	— 8	0.6
Yellowknife	— 9	—15	0.2
Churchill	—14	—21	—
Inuvik	— 7	—25	0.5

United States

Seattle	4	3	—
Spokane	— 2	— 3	—
Portland	3	— 3	0.3
San Francisco	14	6	—
Las Vegas	17	8	—
Phoenix	19	14	6.1
Chicago	7	— 1	—
New York	11	6	16.5
Miami	27	18	—

World Temperatures

Amsterdam 11, 5; Athens 18, 8; Bangkok 32, 24; Beirut 20, 12; Belgrade 3, —1; Berlin 11, 7; Bogota 21, 10; Brussels 13, 8; Buenos Aires 24, 12; Cairo 22, 11; Caracas 30, 19; Copenhagen 7, 2; Frankfurt 10, 6; Geneva 6, 4; Helsinki 2, —4; Hong Kong 22, 18; Honolulu 29, 22; Jerusalem 16, 7; Johannesburg 27, 13; Kiev 10, 3; Lima 23, 18; Lisbon 18, 10; London 13, 11; Madrid 13, 3; Manila 31, 20; Mexico City 25, 10; Moscow 8, 0; New Delhi 25, 12; Nicosia 21, 8; Oslo 6, —1; Paris 12, 2; Rio 34, 21; Rome 12, —1; San Juan 31, 24; Sao Paulo 27, 19; Seoul 15, 1; Singapore 31, 24; Stockholm 8, 3; Taipei 25, 18; Tehran 12, 1; Tel Aviv 20, 10; Tokyo 14, 10; Vienna 10, 1.

CITY'S WEATHER RECORD

Sunshine, Nov.	94.0 hrs.
Last Nov.	73.0 hrs.
Normal (30 years)	65.1 hrs.
Sunshine, 1978	2149.6 hrs.
Last Year	2185.9 hrs.
Normal (30 years)	2113.7 hrs.
Precipitation, Nov.	84.2 mm
Last Nov.	86.7 mm
Normal (30 years)	70.5 mm
Precipitation, 1978	330.6 mm
Last Year	387.5 mm
Normal (30 years)	524.2 mm

Sunrise, Sunset Saturday
(Pacific Standard Time)
Sunrise 07:36 Sunset 16:25

TIDES AT VICTORIA
(Tides listed are Pacific Standard Time)

	Time	Ht	Time	Ht	Time	Ht	Time	Ht
	H M	Ft.	H M	Ft.	H M	Ft.	H M	Ft.
24	0235	4.9	1100	8.4	1835	5.3	2330	5.9
25	0325	5.4	1110	8.4	1845	4.6		
26	0100	6.2	0430	5.9	1115	8.5	1855	3.7
27	0220	6.6	0520	6.3	1145	8.6	1925	2.8

TIDES AT SOOKE

	Time	Ht	Time	Ht	Time	Ht	Time	Ht
	H M	Ft.	H M	Ft.	H M	Ft.	H M	Ft.
24	0210	5.1	0935	8.8	1645	6.2	2055	6.8
25	0300	5.5	1000	9.0	1725	5.3	2245	6.8
26	0335	5.9	1020	9.2	1800	4.4	2355	7.0
27	0410	6.2	1050	9.5	1835	3.5		

TIDES AT FULFORD HARBOUR

	Time	Ht	Time	Ht	Time	Ht	Time	Ht
	H M	Ft.	H M	Ft.	H M	Ft.	H M	Ft.
24	0455	5.8	1220	10.6	1930	5.6		
25	0115	7.6	0600	6.4	1245	10.5	2000	4.7
26	0230	8.2	0650	7.0	1305	10.4	2015	3.8
27	0330	8.8	0750	7.5	1335	10.3	2050	2.8

ESQUIMALT SPORTS CENTRE
3 1151 ESQUIMALT RD.
8 SATURDAYS 10:30 a.m. Family
6 SUNDAYS 1:45 p.m. Public 8:15 p.m. Public
- SKATE FOR FUN
3
2 WEDNESDAYS 3:30 p.m. Public
6 THURSDAYS 1:20 p.m. Tots and Parents
1
11-26
GROUP DISCOUNT AVAILABLE

GORGE ROAD GardenCentre
475 GORGE RD. EAST 383-0744
(Next to Revelstoke, formerly Stewart & Hudson)
PLAN A LIVING GIFT or THINK ABOUT A GIFT CERTIFICATE FROM GORGE RD. GARDEN CENTRE!
√ Roses including a "blue" rose: √ Fruit Trees
√ Gardening Tools Pruners, Saws
9:00-5:30 Mon.-Sat., Sunday 10 a.m.-5 p.m.
Still a good selection of bulbs. Visit our tropical plant section.

DORMANS
Vancouver Island's Largest Stock of Formal Wear Rentals
1328 Douglas Street 384-5311
Also in Sidney and Courtenay

DON'T MISS THIS!
78 DATSUN SPORTRUCKS
Standard Box
Long Box
Deluxe Cab
ALL PRICED
$800 to $1,055
LESS than 79's!
THREE POINT DATSUN
DRIVE A BARGAIN
2620 GOVERNMENT at Hillside
385-6737 • dlr. lic. 00740A

Now She Can Sleep Without Fear. . .

MONTREAL (CP) — For the first time in almost a year, Montreal librarian Asta Sokov will be able to fall asleep unafraid and "in a room without lights."

The 46-year-old, Soviet-born Canadian citizen was arrested last Jan. 9 on charges of smuggling goods out of the Soviet Union and sentenced to eight years in prison.

But Thursday evening she arrived home on a flight from Zurich, after Canadian government intervention led to a pardon. She had served eight months of her term.

It was an emotional scene at Mirabel International Airport, as a dozen of Mrs. Sokov's friends and co-workers, who had kept her spirits up with letters to her in prison, wept, embraced her and gave her gifts and flowers.

Looking weary from the long plane ride but otherwise in excellent health, she said the lights burned constantly, day and night, in her isolation cell at the central Moscow prison where she spent most of the last 11 months, first awaiting trial and then serving her sentence.

"The guards were always polite to me, and I was never mistreated," Mrs. Sokov said, but her bitterness was evident all the same.

When a correspondent for Radio Canada International began interviewing her in Russian, she said crisply: "Please don't speak to me in that language when we are in Canada. It makes me sick to hear Russian!"

Mrs. Sokov was arrested while passing through Soviet customs on her way home after a three-week vacation.

Soviet authorities charged her with trying to smuggle out of the country 32,000 rubles (about $45,200) worth of diamonds, rare art works, books, silver and platinum objects.

In June she was sentenced to eight years in a labor camp—two years less than the maximum sentence—but had been held until her release in the Moscow jail.

Her request for an appeal was turned down during the summer, and although it seemed at the time that all possibility of early relase had faded, she said she never lost hope despite occasional depression.

Earlier this week, after the Canadian government intervened on humanitarian grounds, she was pardoned by the Supreme Soviet.

Mrs. Sokov said she had met an elderly Leningrad couple during her visit to Russia who asked her to bring back some jewelry and religious icons to their son living in Montreal.

The couple, later called to testify at Mrs. Sokov's trial, denied "ever even seeing" the objects, she said. But Mrs. Sokov appeared to bear no malice, saying; "They were not stupid, and they knew they would be sent to a labor camp if they admitted owning these things."

She said she was not aware she was committing a crime in bringing back the objects, which included two small bracelets with diamonds, five rings with diamonds, one set of earrings, one pendant, two icons and some personal books.



Airport hugs for Mrs. Sokov

No More Sacrifices, Begin Warns U.S.

United Press International

Prime Minister Menachem Begin told visiting American senators today that Israel has made all the sacrifices it can in the peace treaty negotiations with Egypt, the national radio said.

Earlier today, Egypt published the text of a draft peace treaty, the first time that the full text has been disclosed. But Cairo rejected Israel's "take it or leave it offer" and said more negotiations are needed.

Israel had no official comment on the document printed in Egypt's semi-official Al Ahram newsapers.

Israel's national radio said Begin told the six senators at his official residence in Jerusalem that he was optimistic and remained hopeful the obstacles can be overcome to signing a treaty.

"He told them that Israel has made all the sacrifices it can in the negotiations," the state-run radio said. "However, he told them Israel prefers to make sacrifices for peace instead of war."

Begin's cabinet approved the draft pact Tuesday but rejected an Egyptian demand for a timetable for implementing Palestinian autonomy to be included in the treaty.

Begin said Israel would be willing to negotiate a timetable after the signing treaty.

The Washington negotiations, which began Oct. 12, have bogged down over the issue of whether the Egyptian-Israeli treaty should be linked to an overall Middle East settlement — and if so, how explicitly.

The Israeli cabinet this week approved a U.S-drafted treaty with a vaguely worded linkage but rejected Egyptian demands for a timetable to implement Palestinian autonomy in the occupied West Bank and Gaza strip.

"Take it or leave it," Dayan then declared.

But Egyptian Prime Minister Mustafa Khalil Thursday told reporters in Cairo his nation still demands linkage and called for a resumption of the Washington talks.

"How can he (Dayan) make such a statement? How can he put such a pressure on Egypt? We insist that negotiations be resumed as soon as the other party agrees," Khalil said.

"Egypt believes in the necessity of linkage," Khalil said. "As to its method, form, ways of implementation, all this can be agreed upon."

Callaghan Bid To Woo Smith

LONDON (Reuter) — A personal envoy of British Prime Minister James Callaghan will leave for southern Africa next week to try to arrange an all-party conference to end Rhodesia's guerrilla war.

The British initiative to settle the Rhodesian independence dispute and end the bush war there was announced Thursday by Callaghan in Parliament. He said he was willing to preside at such an all-party conference in England early next year.

Cledwyn Hughes, a former Labor minister, will visit southern Africa to establish whether a high-powered conference on these lines was likely to be successful.

Callaghan said U.S. President Carter was supporting this exploratory mission and that Stephen Low, U.S. ambassador to Zambia, will accompany Hughes on the round of discussions in Rhodesia, Zambia, Tanzania, Mozambique, Botswana and Angola. The party also hopes to visit South Africa and Nigeria.

The transitional government in Salisbury, headed by white Prime Minister Ian Smith and three black leaders, has expressed readiness to take part in an all-party conference without pre-conditions. But the guerrilla leaders of the Patriotic Front have recently appeared skeptical about the prospects of a successful meeting.

Callaghan said Thursday that the basis for the proposed conference will be the Anglo-American proposals for black majority rule. But he also said the British government will not stick rigidly to them if "other proposals came forward which got the consent of all the parties" and matched the same principles.

capital scene

California seascape artist Don Foster will present a demonstration Saturday, Nov. 25, 6:30 p.m., 847 Dunsmuir.

Cadboro Bay United Church Yule bazaar Saturday, Nov. 25. Lunch from 11:30 a.m.-1:30 p.m.

Ladies Auxiliary to the Royal Canadian Legion No. 172 Esquimalt Dockyard Branch annual fall bazaar Saturday, Nov. 25, 622 Admirals. Lunch from 11 a.m.-1:30 p.m.

Martlet Chapter IODE Christmas country bazaar Saturday, Nov. 25, 11 a.m.-1:30 p.m., Cedar Hill Community Centre.

Sealand's Cathy Denny will present a slide presentation for school-aged children about sea life in coastal waters Saturday, Nov. 25, 10:30 a.m., at the Oak Bay library; 1:30 p.m., at the central library and 3:30 p.m., at the Saanich library.

British Israel Sunday, Nov. 26, 3 p.m., Dominion Hotel.

Parents Without Partners, Sidney Chapter No. 708, will present a lecture on coping with loneliness and stress Sunday, Nov. 26, 8 p.m., at Sanscha Hall in Sidney. Phone 656-6569 for further information.

Widow's Association will meet to discuss civil liberties Sunday, Nov. 26, 2 p.m., 1611 Quadra.

Schola Cantorum Victoriensis will play music from 1450-1750 using historical instruments Monday, Nov. 27, 8 p.m., St. Andrew's Presbyterian Church.

Victoria Status of Women Action Group will meet Monday, Nov. 27, 8 p.m., in meeting room 11, 140 Oswego. Eileen Caner, ministry of economic development women's economic rights director, will be guest speaker.

GIFTS WITH A FLAIR

GIVE A GIFT FOR THE HOME — IT KEEPS ON GIVING PLEASURE FOR YEARS AND YEARS

NOW, WATERBEDS DON'T HAVE TO BE BULKY

GRANGE FLOTATION SYSTEM



LOOKS JUST LIKE A REGULAR MATTRESS AND BOX SPRING

A flotation sleep system duplicates a conventional bed in many aspects — size, appearance and adaptation to existing bedroom furniture. A flotation does:

1. Function as replacement mattress and box spring
2. Co-ordinate with any case goods
3. Utilize existing conventional bedding of same size
4. Weighs only 1/3 total of regular waterbed (750-780 pounds in King)
5. Provide sufficient lateral support for water without having unsightly wooden exterior.
6. Have sufficient insulation to preclude the use of a heater
7. Offer all the benefits of flotation sleep without all the expensive, cumbersome and unsightly disadvantages

This is a flotation sleep system— not a waterbed!

Single 2-pce. Unit 309.00
Double 2-pce. Unit 359.00
Queen 2-pce. Unit 399.00
King 2-pce. Unit 589.00
Frames at extra cost from 49.95

8 GREAT FLOORS OF GIFT IDEAS

THEY'RE HERE!

The Reliable One. SANYO When you say reliability you're talking about Sanyo

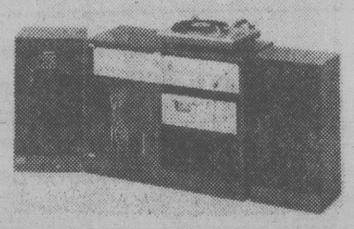
3 BEST 1979 "AUDIO RACK SYSTEMS"

Passive Drive Speakers
Designed for the audiophil that demands bass outside the norm. 65W+65W Music Power



Passive Driven
- AMS continuous power at 20Hz - 20KHz: 47W+47W
- Harmonic distortion at rated power: 0.08%

Introductory Model F45
SELLING PRICE
1000.00
Tape Deck as shown opt. extra



Sanyo's Concept I

An unprecendented combination of features. 90W+90W Music Power

- RMS continuous power at 20HZ-20KHZ, 62W + 62W
- Separate mid range tone control
- High and low filters
- Direct drive turntable

Introductory Model F60
SELLING PRICE
1200.00
Tape Deck as shown opt. extra.

Exceptional Quality
Priced for the most frugal. 45W + 45W Music Power



The Affordable
- RMS continuous power at 20Hz-20KHZ: 32W + 32W

Introductory Model F30
SELLING PRICE
900.00

BEAUTIFUL SOUND, HANDSOME STYLING, EASY OPERATION, SANYO RELIABILITY. ALL ARE COMBINED TO PLEASE YOU FOR YEARS TO COME.

THREE OUTSTANDING COMPLIMENTARY CASSETTE TAPE DECKS FOR THE ABOVE



A. With PLL servo Drive super hard permally heads RD5350
469.00



B. With full auto stop timer stand by RD5250
399.00



C. Separate (left/right) input level controls RD5030
299.00

★ FREE DELIVERY ★ EASY TERMS ★ FINANCING AT BANK RATES

STANDARD FURNITURE
737 YATES
382-5111
11-25

Victoria Times

FRIDAY, NOVEMBER 24, 1978

GORDON BELL, Managing Editor | COLIN McCULLOUGH, Publisher | BARBARA McLINTOCK, Editor

Barrett the Bombastic

Restraint is not a mark of opposition leader Dave Barrett's debating style. When he gets the opportunity he can out-bombast the best stump speaker. Case in point: his speech this week to the British Columbia Federation of Labor annual convention in Vancouver.

Elect Social Credit next time, he told the trade unionists, and witness the "complete destruction of the trade union movement in this province."

Discount this the usual 40 per cent for political hyperbole, and it's still a dumb thing to say.

Barrett claimed that if Bill Bennett's Socreds are re-elected next year they will bring in right-to-work legislation that will drastically weaken organized labor in B.C., by outlawing the closed shop and mandatory union membership. How does the New Democratic Party leader know?

Well, a Socred from Kamloops told his hometown newspaper after last month's party convention that the only reason Social Credit delegates defeated right to work resolutions was political caution in the face of an impending election.

But right after the election, claims Barrett, the heavy hand will come down hard.

This sort of reasoning may play before an audience of committed New Democrats and militant labor leaders, but what's the real story?

If Premier Bennett and his cabinet are such stern enemies of unions, why didn't they bring in the hammer right after they were elected? They swept into office on a tide of revenge, and if any time was politically right for an anti-labor offensive, the spring of 1976 was it, when Social Credit was strong and confident of a public mandate to legislate away some of the excesses of Barrett's three years.

But nothing happened. The worst fears of the B.C. Fed evaporated; the most terrible thing the new government did was to amend the labor code to make it slightly more difficult to organize the unorganized. Today, union membership is at its highest levels ever.

Sure, some Social Crediters — even the odd cabinet minister — talk of abolishing the union shop, but then as premier, Barrett had more than his share of eccentrics, too. If his government had done everything the NDP told it to in duly-authorized convention resolutions (forgetting about the oddball ones which were defeated), Barrett would have nationalized MacMillan Bloedel, the B.C. Telephone Co. and a few other major corporations. Just for starters.

That didn't happen, of course. Just as the extremists in Social Credit under W.A.C. Bennett who used to call for the nationalization of the banks and the distribution of cash to all citizens somehow never saw their dreams translated into reality. At every convention they kept talking about the A plus B theorem and the need to return to true Social Credit monetary theories. Just like the NDP harbors a leavening of marxists and communists, utopians and dreamers. But their plans are still on paper, and Major Douglas is still a stranger at the provincial finance department.

Subtlety is not the NDP leader's long suit. The party has seized the right to work issue and is going to wring the most out of it, no matter that the political reality is that such legislation is impractical and impossible. It's distributing a four-page newspaper insert entitled *The Ultimate Con* intended for union publications and the like that commits some gross distortions in discussing right to work.

For one, it tells us next to nothing about right to work in Canada. Almost three pages are devoted to detailing the alleged horrors in right to work states in the U.S., who were the American founders of the movement some 30 years ago and the findings of an American academic on the failure of right to work legislation to fulfill its promise of attracting industry.

That's great for American labor historians, but what does it tell British Columbians about the strength of right to work proponents here? Not much. Perhaps because the truth is that they are a small, although vocal, minority within Social Credit and like the NDP's radical left wing, are ignored.

We're not sure who's conning whom here, but if Barrett actually believes what he said on Wednesday he's mastered the art of self-deception.



"... and what sort of seasonal work were you looking for ? ..."

Brickbat and a Bouquet

A bouquet and a brickbat today for Provincial Secretary Grace McCarthy on two decisions made recently concerning the spending of B.C.'s share of lottery profits.

The recent donation of $25,000 from the Western Canada Lottery Foundation to the Vancouver Art Gallery towards the expense of restoring some 100 Emily Carr oil paintings, drawings and watercolors is a first-rate example of the way lottery proceeds should be spent.

Similarly, her personal role in finding space for a permanent exhibition in a building on Wharf Street next to the tourism ministry's headquarters of the government's own Emily Carrs and further material on the painter's life in Victoria deserves recognition. Good work on both counts.

She has also given way to public demands for information about where the millions of dollars in provincial lottery profits are being spent — a step forward in accountability. But she has done so in a manner far from graceful.

McCarthy commissioned newspaper advertisements to run twice a year carrying lists of lottery grant recipients. Relenting on the policy of lottery secrecy is a good decision, but now she is relenting to excess in the other direction. Is it really necessary to spend tens of thousands of dollars in lottery funds to place ads in every B.C. newspaper?

Did anyone ask for this? When opposition MLAs and independent groups wrote the provincial secretary asking for information on who got how much money and what the criteria were for deciding the allocation of grants, they got the runaround. Now, they'll be on the receiving end of an expensive, splashy publicity machine.

Really, all that's wanted is a simple mechanism for answering queries about who got how much money. A monthly compilation mailed out to the press and interested sports, recreation and cultural groups, and available to individuals upon request from their local government agent would more than suffice.

Rhodesian Bishop's Opinion

I refer to a letter from the Rev. R. G. Attwell ('Blacks Have Just Cause'; *Times*; Oct. 12) which has just been forwarded to me. It seems to me there are three issues at least raised in this.

First, the question of warfare in Rhodesia being between blacks and whites. It is not. Secondly, whether there are any efforts at negotiation going on in this country to bring an end to the war; thirdly, whether the World Council of Churches has any Christian right to take sides in an issue which will definitely involve giving tacit support to armed violence.

Dead served for soup

☐ The war in Rhodesia, long drawn out and bloody as it is, is between blacks and blacks more than between whites and blacks. People are naive if they really imagine that because a man is black he will automatically be friends with another of the same color. Such naivete takes no account whatever of tribal solidarity and tribal faction fighting which is a lamentable but nevertheless real part of African life in history and today. It may not be widely realized that the "people in the middle" are as likely to be assaulted by armed bands from either side, or both, and even more likely to be subject to the same bands exercising political persuasion in the future.

But when people are mutilated and spare parts of their anatomy are then boiled and served as soup or worse for the victims or his relations to consume at gunpoint, one wonders whether these "gentlemen" are the ones who really need encouragement by the World Council of Churches. For make no mistake, such atrocities are performed daily. Perhaps in the safety and security of B.C., the idea of people being herded into their huts and roasted alive, or the fact that small babies have been frequently bayoneted before and after death, may seem remote, unreal, mere propaganda. Let me assure you that such is not the case here.

☐ I fear that people who are not really knowledgeable about Southern Africa may assume that the situation in Rhodesia is the same as in South Africa. As one who spent 16 years in South Africa and now three in Rhodesia, I assure you that this is not so. Relationships in this country, although at present polarizing on racial lines, are infinitely better than they have been in South Africa. I wonder how recently have the relationships between whites and red Indians in North America become fair, equal and just? I wonder how fair, equal and just are the dealings between Africans in Uganda and elsewhere? Although politicians have dragged their feet for years in establishing a more just society, nevertheless in this country things have moved in the last nine months. But this has not seen any diminution of the war from black leaders who have hitherto protested that they wanted majority rule. It is now more evident than ever that some do not want majority rule — they want rule and power achieved through the gun.

This kind of rule is achieved through naked terror and acts of terrorism are being performed, with black Rhodesians suffering far more than whites. Nobody is anything but stunned by the fact that in this country an average of 37 people die each day and at the moment the proportion is about 14 blacks to each white.

Visit gives the lie

☐ Whether the WCC does or does not do good works with much of its money is not disputed. I know for a fact that a very large amount of money is spent throughout the world by the WCC assisting community development projects. But, and it is a very large but, to give moral support to dependents of those who achieve their ends by violence, without giving the same support to those who are their victims, makes one wonder whether the WCC has not taken to itself the role of being God, for only God can give a true judgment. Here in Rhodesia, we wonder why the WCC does not give similar support to the relatives of the IRA in Ulster?

What a pity that the Victoria presbytery of the Anglican Church as given tacit support to violence, being themselves far removed from the situation where reconciliation is still possible.

Finally, the recent visit of the four members of the executive council to the U.S. surely gives the lie to the statement that the present leaders in Rhodesia are not willing to negotiate. — Johne de Costa, Dean, Cathedral Church of St. Mary and All Saints, Salisbury, Rhodesia.

letters

Shattering Tax

Wescraft Manufacturing Co. is really shattered by Ottawa's tax on double-glazed windows. The federal government has shown so much leadership in getting across to Canadians ways to save energy in their houses. Double-glazed windows reduce heat loss by well over 50 per cent compared to single-glazed windows and now Victorians have to pay five per cent more for these insulating windows. Why? Because Ottawa thinks it's easier to collect the tax than not collect it (previously, single-glazed windows were taxed and double-glazed exempt) and also, because adjacent walls contain taxable materials. Why soak the people because it's easier to administer a tax than a non-tax? Do we want windowless houses? This tax could add $75-$275 to the price of windows depending upon style and quality. The construction market in B.C. is lousy, mortgage rates have risen six times this year, why make it worse by more taxes applied without logic?

What really gets us is that the federal government has done an excellent job in making us all aware of the need to save energy, has assisted many small businesses (Victoria's businesses no exception) in providing a service and at the same time reducing unemployment. Now they are seemingly blowing it for a few tax bucks.

We realize there are financial problems but the finance minister is not solving them this way. We ask him to reconsider this recent tax on a well recognized insulating product. — E.W. Wellwood, Wescraft Manufacturing Ltd., 2189 Keating X Road.

Waste of Money

I wonder how many taxpayers like myself have watched for many long weeks a new playground concept being built at the Simcoe Street entrance to James Bay school. A few years ago a similar thing was built and recently removed. It seems to me a child would be courting disaster to climb around on some of these devices, especially in the winter months when they are wet and slippery.

What a waste of money! Surely the whole of McDonald park (including a playground) and a well equipped gymnasium should suffice. — M. Martin, Simcoe Street.



Royal Jubilee misused, many beds are used for extended care.

Write the Minister

I wish to make some comments about Health Minister Bob McClelland's letter of Nov. 7, entitled More Beds on Way. The doctors and staff who care for patients in Victoria's acute care hospitals are maimed by having 260 of just over 1,000 beds blocked by patients waiting for extended care and intermediate care beds.

There is also an equal number of patients only slightly less sick, waiting at home; i.e. a total of 516 waiting for a bed to be constructed.

Mr. McClelland defends this misuse of acute hospital beds by pointing out that Glengarry will have 150 new extended care beds in January, 1979 and St. Mary's Priory another 50 later in 1979, with more intermediate beds to follow, and in the planning stages. Meanwhile, the hospitals struggle with only 75 per cent of their usable beds in commission, and every corridor, treatment room and cubby hole is overflowing. All but the most urgent surgery is cancelled and only emergencies are admitted.

There is a remedy. The minister could, and should, give priority to filling newly constructed beds, as available, from the acute hospitals first. Bob McClelland might be persuaded to do this if everyone who has had surgery cancelled, or has become sicker while they waited for admission, or relatives who have been inconvenienced by wrecked family arrangements, or nurses frustrated by working short-staffed and under impossible circumstances, if you would all write to the minister or phone and ask him to take a second look at his priorities for filling new construtions — then, we might get our hospitals back so that they can be used for their intended purpose — acute care. — J. Douglas Critchley, Past President, Victoria Medical Society.

Remember Animals

At this time of year when thoughts turn to gifts for the family, friends and needy persons, one group that seems to be overlooked are those who care for our furred and feathered friends, which unlike humans cannot draw welfare or unemployment insurance. They, too, are God's creatures.

We refer specifically to the Good Shepherd Shelter at Mill Bay. This tiny group of devoted people labor year round to care for abandoned animals of all types and are in desperate need of help to pay for feed and additional shelter.

Cannot we, the general public, most of whom care for animals, take the time to give a helping hand either physically, financially or spiritually, to this dedicated animal shelter. — S. and H. Hives, Sidney.

Raymond J. Pellow

I am writing to your newspaper in the faint hope of tracing a resident (or former resident) of Victoria whom I have tried unsuccessfully to locate through all the more usual agencies.

The gentleman in question is one Raymond John Pellow; he was a warrant officer in the Royal Canadian Air Force and was stationed in Britain during the latter part of the war. I believe that he later served in the Far East, but I am not sure, and then returned to Canada.

Should he read this, I should be very pleased if he would write to me at the address below. Thank you very much for your help. — Robert Llewellyn, Plas yr Antur O.P. centre, Fairbourne, Gwynedd, Wales.

What Benefits?

Your recent front page item FIRA Blocks Data Firm (*Times*, Nov. 4)raises some question as to the credibility of the provincial ministry of economic development.

According to a spokesman for the ministry "it would be a significant addition to the Victoria economy." Terrific, but so far the only addition we have are eight people on the unemployed list. The equipment to be used by McGraw-Hill has been purchased outside of Canada and local suppliers of equipment and material have already lost revenue.

If Data Communications (McGraw-Hill) are successful in their plan to sign up "most real estate boards in western Canada" I do not believe that their estimate of about 50 employees within three years will offset the total number of people now employed in western Canada producing real estate catalogues.

I must ask the ministry to consider all of the other real estate boards in British Columbia and their employees in such places as Vancouver, New Westminster, Okanagan, Kootenays, Cariboo, etc. and on into the provinces of Alberta and Saskatchewan.

If it is the intention of McGraw-Hill to establish a new printing and publishing industry in Victoria then they should get all the support possible to create new jobs even if the profits do go south of the border.

In this era there is more than enough data about all of us stored in Canadian computers, let us at least keep this information here.

The Victoria Real Estate Board is to be commended for their desire to provide as efficiently as posssible the most comprehensive materials to their members and the community but the ministry of economic development seem to be pleadging the case of VREB for the wrong reasons. — J. Mitchell, 3481 Henderson Road.

No Wreaths

Going downtown on Nov. 10 I was shocked and saddened by the lack of commemorative wreaths or any other sign of remembrance of those men and women who gave their lives and health to ensure us our freedom.

Christmas decorations were in abundance — would we, I wonder, be celebrating Christmas as we know and love it if it were not for the sacrifice of so many. — Mrs. Ruth Gilson, 4402 Shelbourne Street.

Likes Stamps

The undersigned, who is a man disabled because of a heart disease, would like to get some stamps for the long winter days. I am kindly asking if some of your readers maybe would like to send me some. I have interest for everything. I have to say that I don't have much for exchange, since my resources are rather limited.

Thank you in advance. — Andreas F. Nielsen, Alsgade 52BII, DK-6400-Sonderbor, Denmark.

Don't Hibernate

To those who have cats and kittens: please be careful to whom you give them. Sometimes people love kittens and hate cats, and when they reach mating age they dump them anywhere around the countryside or try to drown them in lakes, rivers or the sea, or even put them in the garbage disposal bins and put the tops on.

Sometimes they are rescued and given good homes, but many times they die tragic deaths from exposure, hunger and mutilation by cars and from other animals.

Please remember that cats are not wild animals and that they do not go underground in the cold weather like rats, rabbits and foxes, or sleep in hollow trees like bears.

A few months ago some tourists on a beach on Saltspring Island heard some very loud shreiks and found some small kittens on the beach, abondoned by their owners. They were being eaten alive by crows. Some of them were dead with their eyes pecked out, or had to be put to sleep. Luckily three did manage to get a good home.

When the cat's guardian angel on Saltspring Island goes out at all hours of the day and night, although she is very ill at times, she sometimes finds baby kittens dead on the ground from exposure or disease.

Lately she saw a little one with its little front paws out in front of it as if it were praying. It was dead from the cold. One dog was found dead, tied by a short chain in the woods far from any homes so no one could hear his cries as he died.

Please get your cats and dogs neutered and spayed. If you are on restricted incomes, the SPCA Cats' Protection League, Greater Victoria Animal Crusaders or Pet Population Control Centre will help with the costs. — Mrs. Olive M. U. Hamilton, 56 Sims Avenue.

VICTORIA TIMES, established 1884 is published every afternoon except Sunday by the Times Publishers, 2621 Douglas Street, Victoria, B.C. V8W 2N4, a division of FP Publications (Western) Limited. Second class mail registration No. 0625. All undelivered copies and notices of change of address to be sent to the above address. The Canadian Press is exclusively entitled to reprint the local news published herein.



Indira Gandhi . . . her successors are fumbling

Gandhi: Not Welcome But She's Inevitable

Manchester Guardian An Editorial

The Member of Parliament for Chikmagalur's "private" visit to Britain, predictably, turned out very public indeed. It was obviously planned thus. The rehabilitation of Indira Gandhi involves an election back home, but a deal of fence-mending and bridge-building abroad. Last year the lady was in disgrace. Now she may take tea with prime ministers and receive warm toasts from cabinet ministers. She is a world figure again.

That, inevitably, raised much protest. The Shah Commission report on Mrs. Gandhi's emergency produced devastating evidence of repression and outright dictatorship. Few who care for India's freedom will have relished the toasts and the fireside chats last week. In many Western eyes, Mrs. Gandhi's reputation has gone for good. The chorus of protest is well deserved.

But the chorus echoes uneasily across India itself. Chikmagalur, in the deepest South, was spared the worst excesses of the Emergency — and, therefore, was ripe ground for a comeback. Nevertheless, Mrs. Gandhi did choose the democratic route for her return. She may defend her quasi-dictatorship still, but she does not "foresee" the possibility of a recurrence. Many charges and possible trials may yet arise to weigh her down: but there was no legal impediment to Chikmagalur and the overwhelming vote in that constituency must command some respect. You can't defend freedom by damning free elections.

Equally Mrs. Gandhi does represent one of the live choices facing India. For more than a quarter of a century, against amazing odds, the country has held tight to democracy — the one threat to that order turned out at a democratic poll. Such lessons are there to be learned by all concerned: but so is a deeper lesson. Democracy on the Indian model needs a constructive choice: a party of the old, traditional order, serving the needs of the villages and the customs of the country, and a party of change, industry, development. Two national parties: two potential governments. For a while last year is seemed that the Janata wave had, in a handful of weeks, achieved the vital breakthrough. Congress, the party of Nehru, had governed too long, split too frequently; it was tired and discredited. Mrs. Gandhi, by plunging into her Emergency, had signalled that fatigue.

The Emergency may be seen as a tawdry excuse to foist a Gandhi dynasty upon a disintegrating nation: but it was more than that. At least in theory, it summed up the frustration of seeking rapid change in a country of despair and inertia. The Janata election balanced change against freedom, and found overwhelmingly in freedom's favor. It yoked together an almost ludicrous array of smaller parties and gave them the chance, united, to govern India.

In short, the national party of conservatism was born. On most counts the 18 months after the birth have been a bitter disappointment. The ludicrous array has squabbled endlessly. Mr. Desai has brooded ineffectually. Janata looks a rabble in search of oblivion. What the party needs, perhaps, is the chill spur to action a potent Parliamentary opposition can inflict on a weak administration.

But there has been little threat in Parliament. Congress, deprived of its left wing and virtually annihilated at the election, has been pale, timid and preoccupied. Janata has had to fall apart to provoke any real debate. Which does, alas, leave India with Mrs. Gandhi. She is tainted and besmirched but she remains the force of the other India — an India of reform and development. One may wish her gone from the scene; one may think her unfit ever again to hold public office. But the choice is an Indian one and the choice can now be squarely again before an Indian electorate.

The floundering Desai or the Iron Lady? Many in the West who, like India in 1977, put freedom above all else will hope most fervently that Mrs. Gandhi never again rules in New Delhi. But the choice is for India to make — and one reluctant conclusion must be that, without Nehru's daughter, the Indian Parliametary arena is sterile and the hopes for Janata's growth are barren. Mrs. Gandhi may not be welcome: but she may be inevitable.

Heating Up Toward Disaster?

By JOANNE OMANG Washington Post

It now seems almost certain that humankind's brief reign on earth has guaranteed our great-grandchildren a warmer climate to live in than anything the planet has seen over the past 5,000 years. Not content with merely knowing this, however, scientists for the first time are considering the possibility that we might be able to do something about it.

A warmer earth might not necessarily be a better place to live. Temperate variations from place to place could be extreme and the climate might actually get colder in some regions. Warmer weather is likely to bring searing drought to the U.S. Corn Belt but bumper crops to Russia. Snowfall could be much heavier during the shorter winters and weather in general might be more turbulent.

"Never in the history of mankind's affairs have planners and decision-makers been given such a forewarning — with the possible exception of the biblical story of Joseph's advice to the pharoah about the seven years of plenty and the seven years of famine," wrote W. W. Kellogg of the National Center for Atmospheric Research at Boulder, Colo., in a recent World Meterological Association bulletin.

Not only do we have a pretty good idea what is likely to happen, he added, "action would be taken to avoid (the warming) if we really wanted to."

It has been a major achievement for climatologists even to reach a majority view on the warming trend, and there are still dissident voices. Talk of doing something about the trend or learning to manage it to avoid future ice ages is wildly premature in the eyes of most. Yet many admit their main goal these days is to build the pile of evidence high and strong enough to convince sluggish politicians and planners that the change is coming and that they ought to consider some kind of action.

"Chances are the decision-makers won't take much notice until the statistics show a dramatic warming curve, and by then it will be very difficult to turn off," said Murray Mitchell, a senior research climatologist at the National Oceanographic and Atmospheric Administration (NOAA).



Warmer climate could mean drought for central plains

"Turning it off" would involve somehow cutting back on the worldwide burning of fossil fuels. Oil, gas, coal and wood give off carbon dioxide, among other things, when burned, and it is the steady buildup of carbon dioxide (CO_2) through the ages that is believed to have caused the warming trend. The gas prevents heat from radiating naturally out into space and the result is what has come to be called a "greenhouse effect."

As the world has industrialized, burning more fuel every day, CO_2 concentrations have increased steadily. About half of what is emitted remains in the atmosphere: the other half is absorbed by plant life as part of photosynthesis or dissolves in the oceans.

Since Charles Keeling of the Scripps Institution of Oceanography began keeping accurate records of the buildup in 1958, CO_2 has been tracked as increasing by about 4 per cent per year. This translates into a northern hemisphere summertime average by the year 2000 — just 21 years away — almost two degrees higher than it is now: 69.1 degrees instead of the current 67.3 degrees, according to NOAA.

That may not seem like much, but in climatic history it is phenomenal. It is the warmest average of the last 1,000 years. It means a growing season roughly 10 days longer for the U.S. plains states, and one estimate puts that at $30 million more in wheat crops if wind and rain remain equal.

The problem is that wind and rain probably will not remain equal, but back to that in a moment. Since the temperature shifts will be more dramatic toward the polar regions, life at the 60 degree north latitude line will be 4 or 5 degrees warmer, affecting Leningrad, Oslo, Scotland, Hudson Bay and Anchorage.

Growing time could be 20 days more in those areas, and for the tiny flowers and shrubs of today's summer north of the Arctic Circle (66.6 degrees north latitude), it could be 6 or 7 degrees warmer for 30 days, a truly revolutionary shift in potential argicultural patterns.

Rainfall is also likely to move. The more or less permanent polar air currents probably will shift farther north, taking with them the reliable rain that grows wheat in the U.S. Midwest. That will be good news for Canada, combined with its warmer temperatures, but the soil is not as rich there and the net effect could be a drop in food production. Left behind will be a true desert in the area east of the Rockies.

The same trend could shift rain and warmth from some of the wheat fields in Russia, Australia and Argentina, the world's other major granaries, to areas that are now dry, chilly scrubland suited mainly for sheep. Other Russian grain areas would prosper under the change. When mini-ice ages and unexplained changes have created such shifts before, there has always been massive social dislocation at best. At worst there has been famine and polical upheaval.

"We might decide that coal burning has such a tremendous negative effect on the climate that we can't have

All of the shifts, barely if at all visible yet, will intensify by the year 2050, when CO_2 concentrations will have doubled if current trends continue. The northern hemisphere summer will be 3 degrees warmer than now; Arctic Circle rises may reach 10 degrees. The crust of ice over the Arctic Ocean will begin melting.

Although this crust is only about 39 feet thick at best, it apparently never has melted completely in the past million years. Even if it does now, there will be little visible change in the earth's sea levels. Only massive melting of the mile-thick ice of Greenland and Anarctica could really raise the tides, and although scientists are measuring the melt rate already, few if any of them expect a major change there within the next 2,000 or 3,000 years.

The last time the earth has been as warm as it is likely to be in 2050 was 5,000 years ago, at the very dawn of civilization. The great forests then were 60 miles farther north here and in Europe, North Africa was abloom. There was more rain in Europe and Iran and less in Scandinavia than there is now. A belt of grassland swept across North America into much of what is now eastern forest.

Most current computer models have a strange construction of the world weather system. They put a mathematical wall at the equator, dealing only with the northern hemisphere. They include temperature readings on a small part of the ocean surface, ignore the fact that seabottom water is continually welling to the surface, and ignore the fact that all the particles of dust and soot and pollen in the air are very different from one another. Some of the predictions that result are just the opposite of what one might expect.

For example, an early effect of the warming trend might be more snow. Not quite as much ice would freeze every year near the poles, so there would be more water surface available to evaporate in the sun.

That would make the air more humid, which would increase precipitation over the earth as a whole, which would mean deeper snow in the winters. Continuing accumulation at the poles might even reduce the level of the world's seas a bit for the first hundred years or so, just the opposite of what a warming trend suggests.

Some scientists continue to doubt there is enough proof there will even be a warming trend. Reid A. Bryson, a climatologist at the University of Wisconsin, insists that carbon particles and other emissions that go along with burning fossil fuels tend to cool things off by reflecting heat out of the atmosphere, canceling out the warming effect of the CO_2.

Bryson goes further and says, in fact, that things may actually be cooling off. Volcanoes, he says, are erupting and spewing cooling dust fast enough to overcome the CO_2 greenhouse and speed us on our way to the next ice age if the trend continues.

Heck on Wheels



russell baker

Norman Rockwell and I never saw things eye to eye when we worked together on the Saturday Evening Post. Norman was illustrating covers and I was trying to sell the finished product. The selling was hard labor.

I would strap on my roller skates, sling a canvas bag containing two dozen Saturday Evening Posts over my shoulder and begin by ringing doorbells. The sales pitch was simple: "Want to buy a Saturday Evening Post?" As the week progressed, it became tinged with subtle pathos: "You don't want to buy a Saturday Evening Post, I suppose?"

During the final day or two of each week's sales campaign, when the imminent arrival of next week's batch of Posts loomed like the Wehrmacht massing on the borders of the soul, I would post myself at a strategic traffic light and dart among idling cars shouting, "Saturday Evening Post!"

In good weeks, the sales profit ran as high as 25 cents, which, even though a nickle could buy three apples in those days, did not strike me as the kind of revenue that was going to induce J. P. Morgan to put out the red carpet when I arrived to establish a line of credit.

It was clear to me that the fault was largely Norman's. Although I was only eight, or nine, or ten at the time, I had seen enough of the mass market to realize that Norman's vision of reality was hopelessly askew. The world whose doorbell I rang hungered for tales of illicit passion, gore and depravity, and was shameless about saying so.

Mounting three flights of stairs on wheeled feet, banging at apartment door, flashing Norman's vision of America, I would be met by a slattern in beer fumes declaring the only magazine she wanted was "True Confessions."

Men sat around the house in their undershirts growing whiskers in that America. Permanent unemployment tends to make a man indifferent to the dictates of "Gentlemen's Quarterly" and sour of temper towards midgets on roller skates peddling Norman's wholesome folks.

"Why don't you sell something good like 'True Detective'?"

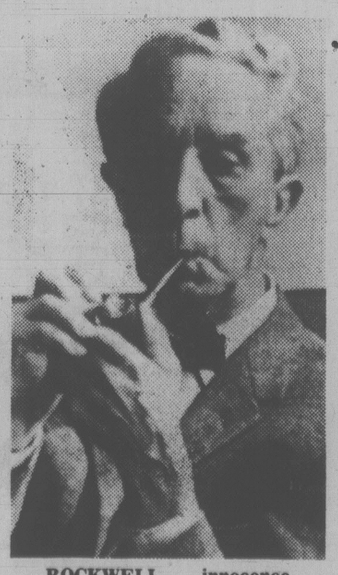
". . . 'Spicy Adventure'?"

". . . 'Doc Savage'?"

I never told Norman what the world was really like out there. The Saturday Evening Post did not tolerate its business officers trying to interfere with its editorial content. Consequently, Norman never drew a boozy woman in bare feet at the front door announcing her preference for tales of adultery, nor the look in the eye of an unshaven man in his undershirt when he tells you he'd rather look at pictures of mutilated bodies (preferably female).

The disagreement between Norman and me was never expressed. As a result, Norman went on painting dogs as winsomely lovable pooches instead of nasty, snarling carnivores ready to pounce at the first sound of a roller skate wheel on the front porch.

Long afterwards it occurred to me that if I had gone to him and said, "Look, Norman, I'm dying out here trying to sell these wholesome characters and phoney mutts you're painting," he would have smiled and painted me as an apple-cheeked nine year old with a patch on my corduroy knickers and innocence sticking out all over my cowlick. He was that insistent about refusing to see the world as it is instead of as it should be.



ROCKWELL . . . innocence

When he died the other day people who have to comment on such things stated that despite his mass audience — perhaps the largest any painter has ever had — he was not an artist, but an illustrator. I don't know. There are many definitions of art. Somebody has said that art is a lie that helps us to perceive the truth, and it seems to me that this pretty well expresses what his work was about.

His paintings are graphic fairytales about Americans. They speak of a people unbelievably decent and innocent. That we were not during the age he painted is beside the point; the fact is that Americans in that time thought of themselves as such. And, indeed, acted on that assumption when the age culminated in World War II.

In *Not So Wild A Dream*, one of the definitive books for students of the Second World War, Eric Sevareid writes that he was frequently astonished and appalled by the innocence in which American soldiers went to death for a purpose of which they understood nothing except that it was fundamently decent.

This old sense of innocence, which we have now lost, had bleak political consequences, beginning with our refusal to set realistic war aims in the 1940s and ending with the triumph of the notion that the alternative to innocence must be cynicism.

I didn't understand Norman's significance in the old days. All I could see was that he didn't know what it was like trying to sell the Saturday Evening Post on roller skates. He saw things truer than I did. It was an honor to work with him.

New York Times

GREY CUP SPECIALS

26" CONTEMPORARY TV
- Illuminated channel readout
- AFC and color master
- 75 OHM cable connector
- FULL THREE YEARS PARTS AND LABOR WARRANTY

$599.95

AVAILABLE AS LOW AS
$4.95 Down and 36 Installments of $23.86 (O.A.C.)
STARTING FEB. 1, 1979



20" DELUXE
- Admiral
- AFC
- 100% Solid State
- 75 OHM cable connector

AVAILABLE AS LOW AS
$3.22 down and 36 payments of $19.47 (O.A.C.)



36 CHANNEL MIDBAND CONVERTER $99.95

26" ADMIRAL WITH ELECTRONIC REMOTE CONTROL
- Walnut veneer contemporary cabinet
- Remote control features:
  - On/off
  - Volume
  - On Screen time of day readout
- Mid band convertor built in

$899.95

AVAILABLE WITH $4.95 down and 36 payments of $35.89 (O.A.C.)

The Traders
Phone 388-6264 715 Finlayson St., Victoria

MON.-FRI. 9 'til 9
SAT. 9 A.M. 'til 6 P.M.
SUN. NOON 'til 5 P.M.

11-25


LEE WROBEL

REDUCED $8000.00
ULTIMATE
LOCATION AND VIEWS
ROYAL ALEXANDRA
20SUITE #107
145Q BEACH DRIVE


RANDY SMALL

OPEN SAT., SUN. 2-4

First time available since new, this prestigious 2 bedroom condominium, offering over 1100 sq. ft. of outstanding quality, awaits your appreciation. Unparalleled sweeping views from every window across OAK BAY MARINA, HARBOUR and ISLANDS. The vendor has purchased another property therefore dramatically reduced the price on this beautiful unit to enable us to sell quickly at $99,500.

PRESENTED WITH PRIDE BY
LEE WROBEL AND RANDY SMALL 388-6275 pagers 865 or 654
BRITISH AMERICAN REALTY LTD. 11-26

Modern Sluicing Revives Lure of the Old Klondike

WHITEHORSE (CP) — Eighty years have passed since the first frenzied cries of "gold!" echoed along the wilderness creeks of the Klondike.

The creek bottoms have been panned, mucked and dredged so often that it is hard to imagine the tiniest molecule of gold having gone unnoticed.

Gustav Schmid knows better. His company expects to take 40,000 to 80,000 ounces of gold next year from one of the Klondike's former gold-fever hot spots.

He says the gold will be taken simply by applying modern techniques that follow the laws of physics.

Schmid is an international financier who operates out of Liechtenstein and West Germany. He and some Swiss financiers put money into a placer mining operation in 1975 and formed B. E. L. Yukon Establishment.

Placer mining involves dumping gold-bearing gravel into a sluice box and washing it with water. The water carries away the gravel and leaves the heavier gold glittering on the box bottom.

The Klondike gold seekers of 1898 used sluice boxes and the method has not changed much. Large operations now dredge up gold creeks, push huge amounts of gravel into large sluice boxes and pick out the gold.

Schmid's company began using the conventional sluice method on the Sixtymile River. He visited the operation and decided it was not producing enough gold.

He says he ordered the crew to put a front-end loader bucket at the end of the sluice. Washed-out gravel caught in the bucket was panned and Schmid's suspicions were confirmed — there was more gold in the gravel tailings than in the sluice box.

"From that day on I was concerned about improving the technique of recovery."

His discovery made sense. The modern sluice box operations were handling large pieces of gravel and the water pressure needed to move them also was carrying away the smallest pieces of gold.

Schmid says he put the problem to a number of German industries and after various studies, he came up with a design for an improved placer mine plant.

The new plant basically is a series of hoppers, conveyors and screening systems. Gravel is scraped into the system by heavy equipment. It is sorted, screened and washed so that in the final process all that is left is a concentrate of various heavy metals, gold among them.

This concentrate is shipped to a mint for melting nd separation. It is the key to the entire operation.

"We are not looking only for gold," says Schmid. "We are looking for heavy metals. The moment you look just for gold, you lose all the other heavy minerals."

The first Klondike gold seekers wanted only chunks of gold, and later the dust. The dredging operations that followed also were after gold only.

Schmid says the income from the other heavy minerals should at least cover the expenses of operating the plant. The gold then becomes pure profit.

He estimates that the new plant produces four times more gold than a conventional sluice operation.

"With this plant we have been able to revolutionize the technique of placer mining," he adds.

B. E. L. Yukon expects to build about 10 new placer plants in the Yukon during the next two or three years, says Schmid. It was considering joint ventures with miners who have placer claims but lack the money to build a plant.

TOD HOUSE
IN OAK BAY
2323 HAMIOTA ST.
OPEN SAT.
1:30-4:00
Quiet luxury in a new concrete building at prices you can afford. Just 5 corner suites left. Low monthly assessments. Fully insulated with double glazed windows. Call
H. BLAKE
383-4375 Office
598-3321
JACK MEARS
OAK BAY REALTY LTD. 11-25

OPEN HOUSE
3403 HENDERSON
SAT. 2-4
$75,900—Spacious on main floor (3-5 bedrooms). Plus in-law suite. $75,900.
OLIVE L. MARTIN
386-3231 479-8913
BB BLOCK BROS. REALTY LTD.

Drill Gang Fingered

MURWILLUMBAH (Reuter) — Thieves believed to be members of the so-called Diamond Drill Gang looted a bank vault of $2.04 million.

They said the theft from the Murwillumbah branch of the Bank of New South Wales resembled other major thefts in which the gang used sophisticated equipment, including a special drill and a medical instrument normally used for examining the inside of bladders.

They broke into the vault of a bank in this coastal city and took used notes which were virtually untraceable, police said.

Employees arriving for work found holes drilled around the lock on the main vault and other signs of a break-in.

Bank officers were unable to open the vault door, which had been jammed, and it took experts using sledgehammers, jackhammers and drills, seven hours to get in.

No. 7
278 OLD ISLAND HWY.
(Just Before Helmeken)
Low 50's on this much sought after "special property". You are free from garden responsibilities but garden beauty is all around the property.
OLIVE L. MARTIN
386-3231 479-8913
BB BLOCK BROS REALTY LTD. 11-19

b.c. briefs

Forest Product Outlook Rosy: Mac-Blo Chief

NEW WESTMINSTER (CP) — The chairman of MacMillan Bloedel says British Columbia's forest industry can expect continued prosperity in 1979 because of increased demand for wood products overseas.

C. Calvert Knudsen said the United States will continue to be a prime market for Canadian wood products, but both European and Japanese export markets will increase.

Knudsen told a local chamber of commerce meeting there will be another hike in newsprint prices in February, 1979.

And said the company has plans for a $1-billion expansion program, with $700 million earmarked for B.C. projects that will include improvements to mills at Port Alberni, Chemainus and and Harmac on Vancouver Island.

New Cyclotron

VANCOUVER (CP) — A new $1.7 million cyclotron will be built on the University of British Columbia campus to produce isotopes for cancer treatment and medical diagnosis of internal organs, university officials said Thursday.

Education Minister Pat McGeer said the provincial government will provide $400,000 from the provincial lottery fund to help purchase the machine.

Appeal Rejected

VANCOUVER (CP) — Vancouver businessman George Pappajohn will appeal his rape conviction to the Supreme Court of Canada, a lawyer said Thursday after his client's appeal was rejected by the British Columbia Court of Appeal.

Pappajohn was sentenced last year to three years for the rape of a Vancouver real estate agent.

Rights Sales $21M

The provincial government has sold oil and gas rights on 102 parcels of land for $21 million, Mines Minister Jim Chabot said Thursday.

The highest price was $174.70 a hectare by Shell Canada Resources Ltd., Gulf Canada Ltd. and Pan Canadian Petroleum Ltd. for a parcel located 225 kilometres north of Fort St. John, Chabot said.

Bank Man Chosen

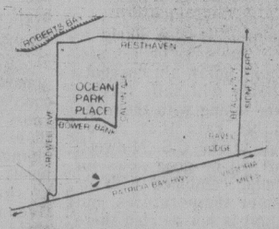
VANDERHOOF (CP) — Village council here community filled its vacant seat by appointing Terry Gallicano, a local bank manager.

The seat became vacant when only one person presented nomination papers for the two vacant council seats. Joanne Robertson was declared elected by acclamation when nominations closed Oct. 30.

Unslated Holiday

PRINCE GEORGE (CP) —About 2,500 students got an unexpected holiday Thursday after a broken water main and a blown transformer in the backup distribution system left many homes and six schools without water.

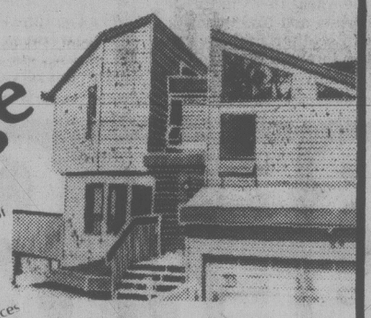
THE HOME YOU THOUGHT YOU COULDN'T AFFORD
$51,900 to $54,900
New Single Family Homes in an attractive subdivision finished in the serenity of earth tone spruce complimented by these features:
HURRY FOR THE 7 HOMES STILL LEFT ON SUPERIOR LOTS
85% SOLD IN FIRST 5 WEEKS.
- 3 bedrooms
- 2 fireplaces
- 60'x100' lot
- carport
- partially finished basement
- quality carpets
- Citation cabinets
- double windows & heavy insulation
- underground wiring

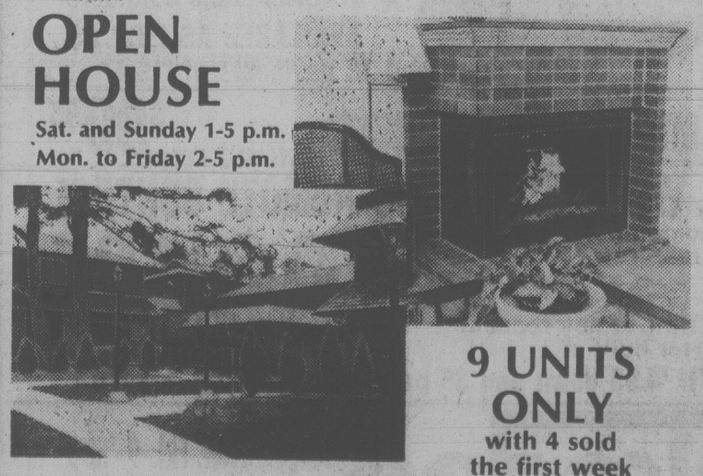
AS LITTLE AS $2975 DOWN — EASY TERMS
OPEN DAILY
Calvin & Bowerbank Road, Sidney
Cameo Developments Ltd.
Phone 656-2114 or 656-4813 11-24

Renting just doesn't make sense when you can buy your home for
$204 a month
★ Principal, Interest and Taxes included
Check out these condominium apartment homes. If you can swing a down payment of $450 and you're eligible for the B.C. Government $1,000 cash grant, you can move in immediately.* It's a smart investment.
JUST $450 DOWN
CAN PUT YOU IN A NEW HOME OF YOUR OWN

The Princess Maquinna
830 ESQUIMALT RD.
1-BEDROOM HOMES from $28,900
2-BEDROOM HOMES from $34,700
2-BEDROOM and DEN from $35,600
OPEN
Weekdays 9-12 and 1-4 p.m.
Saturdays and Sundays 1-4
Evenings by appointment
For further information please feel free to call
385-2458
BYRON PRICE & ASSOCIATES 11-25

If you're tired of stucco boxes, but seriously looking, you must see
Arbutus Ridge
"Quite an experience"

OPEN TO OFFERS!
We were originally asking $4,000 more for each of these exceptionally well-built, architect-designed homes. Now, we're asking as low as $61,000.
This group of 5 cedar-built homes fit their rocky, treed setting to perfection: with vaulted ceilings, solid fir beams, ceramic tiles, private outdoor spaces with views of Race Rocks, the harbour, and The Olympics. If this Westcoast lifestyle appeals to you, but you felt you couldn't quite afford it, come see us — and make an offer!
Alive with the interplay of light and space, imaginatively planned
ONLY 3 LEFT!
Moore & Campbell
Designer-Builders Co. Ltd.
384-2131 385-4227
Take Lampson
to Rockheights
to Rockcrest
to Woodway
OPEN SATURDAY AND SUNDAY
1-5 P.M.


OPEN HOUSE SAT. 2-4:30
4304 LAYRITZ AVENUE
1.6 ACRES ONLY $92,000
THE ABUNDANT LIFE will be yours from the moment you move into this lovely Rancher. This home is perfect for the active family. The back yard will accommodate a couple of horses — tennis court or swimming pool. The house contains 4 bedrooms, in-line dining room — huge sundeck, 2 bathrooms and party-size rec. room. Custom built for the present owners with many practical features to delight the true homemaker. Be sure tp view on Saturday with
FOR SALE Royal Trust
HAZEL CAMPBELL 721-5218
or CONNIE REYNOLDS 477-8914
or 384-8001
10-21x

PEMBERTON PLACE
1019 PEMBERTON
Located just off Fort Street on Pemberton Road
Traditional Elegance
with all the comforts of today
Well-located, designed and constructed, this, we believe, is the finest townhouse project ever built in this city — but please, come and judge for yourself!
OPEN HOUSE
Sat. and Sunday 1-5 p.m.
Mon. to Friday 2-5 p.m.

9 UNITS ONLY
with 4 sold the first week
Exceptionally well-priced from $84,500
TOD HACKETT CONSTRUCTION LTD.
384-1101 11-19 477-8646

There's nothing quite like it
Canada's most respected 8 year old whisky.
So smooth, so mellow, so fine in flavour.


Only V.O. is V.O.

Howl of Protest Greets Wolf Program

A campaign to stop Recreation and Conservation Minister Sam Bawlf from approving the spending of close to $500,000 towards shooting and poisoning wolves in northern B.C. is growing on Vancouver Island and the mainland.

The Western Canada Chapter of the Sierra Club is sponsoring a public hearing next week in Vancouver to discuss wolf control.

Sierra spokesman Rosemary Fox said a similar meeting may be held in Victoria at a later date.

The Vancouver meeting will have as its main speaker one of the world's top experts on wolves.

He is Dr. David Mech, a wildlife research biologist for the U.S. Fish and Wildlife Service's Division of Endangered Wildlife Research.

The Citizens Association for Predator Conservation has also has asked its members in Victoria and the island to write Bawlf urging him to defer the program until scientific data has been collected on wolf-caribou relations.

The government program is designed to reduce the wolf population in the Skeena and Ominica regions in an attempt to protect livestock and increase the caribou population.

The save-the-wolf campaign was launched after details of a government memorandum on a wolf control program became known early in October.

The memo revealed in some places more than 60 per cent of the wolf population would be wiped out even though govenent biologists appear to have inadequate information on which to base the program.

The memo indicates that northern B.C. ranchers lose only one or two per cent of their livestock annually to predators such as wolves and coyotes.

Furthermore, the memo admits there is no proof that wolves are responsible for the decline of cariboo herds.

A spokesman for the CAPC said concerned citizens mistrust the motives of the wolf control program.

"It will be costly to the public and benefit a few," he said.

According to a B.C. wildlife branch memo, most of the wolf killing will be done by placing poison baits that include sodium cyanide, but wolves will also be shot by helicopters.

Producer Dies

MOSCOW (AP) — Kamil Y. Yarmatov, a film producer from Soviet Uzbekistan, has died at 75, Tass reported.

BENNETT TO OTTAWA

Premier Bill Bennett said Thursday he is heading for next week's first ministers' economic conference in Ottawa with some reservations about the Trudeau government's ability to establish policy.

He reiterated his concern that a government at the end of its mandate is unable to act effectively but the Ottawa discussions on tariffs, quotas and expansion of industry are of vital interest to B.C.

"We'll be outlining not only our concerns for Canada but how B.C. can be better served within the economic framework in this country."

The trip isn't all work for Bennett. He plans to take in Sunday's Grey Cup football game in Toronto.



FAMILY ROOM SPECIAL
Like New!
OPEN HOUSE SAT. 2-4

2557 SHAKESPEARE

Look at this! 3 bedrooms, 1 full bathroom, 2 half bathrooms, 19'x13' main floor family room, ultra modern kitchen, beamed ceiling livingroom and a fenced yard, all in an excellent area. ONLY $56,900.

385-7721 CLIFF SALMOND 477-3626
GARDNER REALTY LTD.
11-25

OPEN SAT. 1-4 P.M.
9573 EPCO DR., SIDNEY

$56,000. Owner transferred and must sell this ideal family home. Close to elementary school in area of minimum traffic. There are 3 bedrooms on the main floor (1140 sq. ft.) and extra rooms in partially finished basement. Take airport road off highway and follow signs.

Gordon Hulme Ltd.
2444 Beacon Ave.
11-25 **656-1154 PAUL HYATT 656-3150**

FAIRFIELD
OPEN HOUSE SAT. and SUN. 1:30-4:30
1173 OXFORD

Large 3 to 5-bedroom home with very charming dark beam ceiling in living and dining rooms. Attractive fireplace, richly redecorated throughout. New wall to wall. Kitchen nicely updated. Usable upstairs, full basement. Back lane entrance to garage. New roof, gutters and outside paint job. Owners have purchased. **Listed at $68,500.** MLS. VACANT.

RON CROW in attendance 592-4989
NATIONAL TRUST (HILLSIDE) 595-2121
11-19

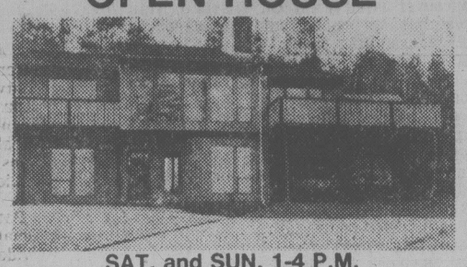


RETIREMENT BEAUTY
1144 UNION ROAD

Custom Cedar, 1 year old, 2 bedrooms & den, no-step home in Central Cedar Hill area. 1580 Sq. ft., private rear oriented design. Thermo windows, electric heat, max. insulation. Spacious kitchen with nook & custom ash cabinets. fully fenced & landscaped. Finished garage, workshop, shake roof, massive slate fireplace, large ensuite, heated storage outbuilding, deluxe plumbing, lighting, fixtures and carpeting, plus much more. Offers to $65,900. PHONE 385-8419.

OPEN HOUSE 1-3 SAT.

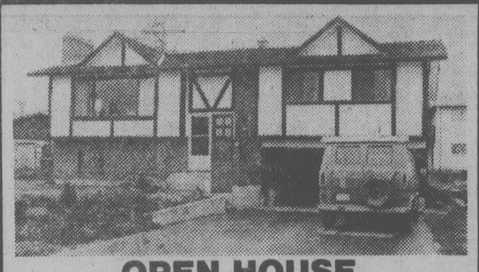
OPEN HOUSE



SAT. and SUN. 1-4 P.M.
8848 HARO PARK TERRACE

Panoramic views of the Gulf Islands. Located in the magnificent Dean Park Estates. A 2500 sq. ft. home of excellence with 3 bedrooms, 3 baths. $126,000. MLS 37111.

477-0141 GORDON BLACK 721-5040
THE PERMANENT
11-25



OPEN HOUSE
Sat. 1:00 — 4:00 7876 PATTERSON ROAD

Just off East Saanich Rd. near the Saanichton Fair Grounds. Fantastic value here. 3-year-old, 3-bedroom home. Spacious living room has feature fireplace. Formal dining room. Family size kitchen. 1½ baths. Basement is roughed in for bathroom, rec. room has fireplace, sliding glass door to covered patio. Views of water. 85x125 ft. lot. New M.L.S. Only $59,900.

SCOTT KENDREW
477-7284 anytime
D.F. HANLEY & ASSOCIATES LTD.

OPEN SAT.-SUN.
1:30-4 P.M.
979 LANDEEN PLACE
Different!



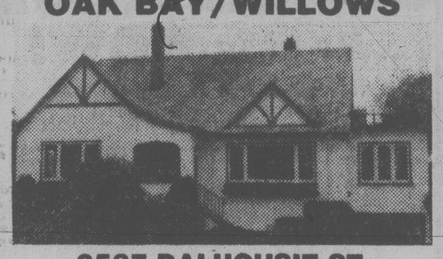
New, part 2-storey house. Close in. Area of expensive homes. Den on main floor, 2 bedrooms up, 2 bathrooms. Part basement. $67,000.

386-3585 LEW MOILLIET Res. 477-9251
Victoria Realty Ltd. 10-14x

WOODSTONE PLACE
OPEN HOUSE
SATURDAY and SUNDAY 1:30-4:30
1039 LINDEN AVE.
Large Condominium Suites
2 bedrooms, 1½ baths $49,500

592-2407 LORETTA HOGARTH 592-3537
MARGETTS & GOWER
OAK BAY PROPERTIES
11-26

OAK BAY/WILLOWS



2587 DALHOUSIE ST.
OPEN SAT. 2-4

Character, charm and beautiful space are featured in all rooms of this lovely 4 bedroom Tudor home. Superb location, private rear garden, full basement, and so much more. Don't miss this one — it won't last. (New MLS 37004 — $104,000)

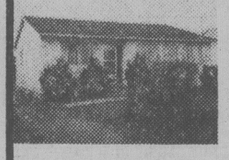
595-1535 GAIL WEINBERG 477-4467
386-7521 PETER DUECK 479-9909
BOORMAN INVESTMENT CO. LTD.
2045 CADBORO BAY RD.

ROYAL TRUST

FOR SALE — Royal Trust — THE SIGN THAT SELLS
11-25

3400 Douglas St. 384-8001
4082 Shelbourne St. 477-0191

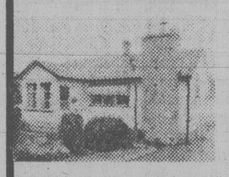
OPEN HOUSES



OPEN HOUSE
SAT. 1:30-4:00
9880 RESTHAVEN — SIDNEY

3 BR, No Step home, 8 years, completely redecorated. Close to all amenities. $51,-900.

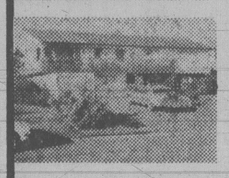
GERRY DAVIS
592-6961 or 384-8001



SAT. 2-4 P.M.
1166 LOCKLEY RD.

Walk to Naden from this immaculate 2-bedroom home. Full basement, heatilator F.P., family size kitchen, double windows, separate garage, fully fenced. $51,900.

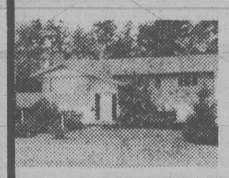
MRS. MARILYN WOODWARD
477-2722 or 384-8001



3194 MATILDA
1:30-4:00 SAT.

3 BRs, DEN, Family room, rumpus with wet bar. Sea views from LR, DR, and kitchen. 3 bathrooms. Clean beyond description. $87,900.

DAR GARSIDE
384-8001



SAT. & SUN. 1-4 P.M.
1111 JOLIVET

Quiet cul-de-sac of good homes. 5 bedrooms (2 down), large sundeck off dining room, full basement mostly developed. Easy care lot with its own pet rock in the back yard. Offers on reduced price of $68,500.

JOHN MORRY
592-9770 or 384-8001



SAT. 1:30-3:30
562 LAREN ST.—COLWOOD

(New ML) Owners have bought and want to sell this 3-bedroom home in Colwood. 1 extra bedroom & bathroom & beautiful Rec. room in rustic log cabin style in lower level. Must be sold. Offered at $59,500.

BARBARA LIEBENAU
479-8389 or 384-8001



1667 BISLEY PLACE
$78,900
SAT. & SUN. 2:00-4:00 p.m.

New listing — lovely like new family oriented home on prime lot off Longacre. Immaculate 4 bedrooms, 2 fireplaces, 2½ baths. Near schools & recreation. Don't miss this top value.

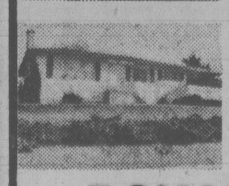
477-0191 MABLE BAKER 477-6125
477-0191 RUTH CROSLAND 595-5677



4516 SEAWOOD TERRACE — $85,900
OFF FERNDALE
SAT. & SUN. 2:00-4:00 p.m.

Custom built for small executive family who appreciate seclusion, space, comfort. Specially designed large master bedroom, rec. room, room for expansion, large lot. Sea glimpses, large concrete driveway and more.

477-0191 RUTH CROSLAND 595-5677
477-0191 MABLE BAKER 477-6125



4231 SPRINGRIDGE CRESCENT
THURS., FRI. & SAT. 1:30-4:00 p.m.

1260 sq. ft. rancher. Large lot. Full basement. $61,900.

VIVIAN M. ROBERTS
477-0191 477-0281

ROYAL TRUST
11-25x

1150 BEWDLEY AVE.



OPEN SAT.-SUN. 1:30-3:30

- **Desirable 2-bedroom retirement bungalow**
- **Bright, sunny and spacious**
- **1½ baths, warm basement, rec room**
- **Large level lot with greenhouse**
- **Located close to Saxe Pt. and Esq. Rec Centre**

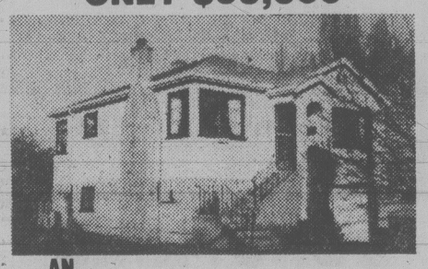
CATHY ATKINS, 479-1667
J. H. WHITTOME & CO. LTD.
11-25

AN INVITATION TO VISIT
Broadmead

We are pleased to announce that a new selection of homesites is now available for viewing. Located high on a sunny hillside, many of these beautiful sites afford an unsurpassed seaview with Mt. Baker as the visual focal point. Prices range from $37,000 to $42,500. Drop into our office-display home at 950 Royal Oak Dr., and let us help you discover the experience of environmental living at its finest.

FOR FURTHER INFORMATION, CONTACT:
BROADMEAD FARMS
950 ROYAL OAK DRIVE
PHONE 658-5291
OR. . .
JEANNIE DEWHURST
ROYAL TRUST
OFFICE: 384-8001 RES.: 658-8980
11-15

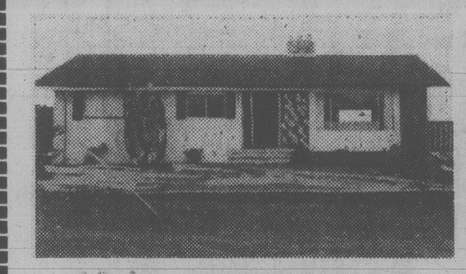
TOWN and COUNTRY
ONLY $39,900



AN IMMACULATE RETIREMENT OR STARTER

- ★ Full basement, "drive-in" garage
- ★ Bright cheery living room with fireplace and hardwood floors
- ★ Den off living room
- ★ 4-pce. bath
- ★ Large kitchen
- ★ Developed lot, shrubs, vegetable area, fenced
- ★ A fantastic buy at $39,900 (MLS)

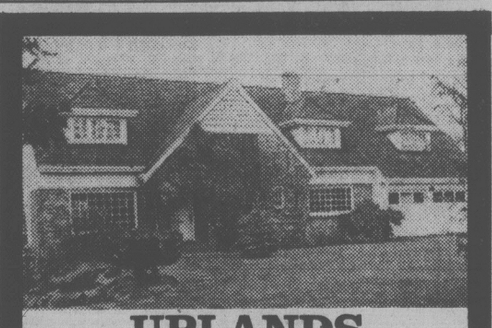
VICTORIA REALTY LTD. 386-3585
TO VIEW CALL: **MORRIS LUND Res. 479-6688**
11-25



1809 PENHURST
(Off San Juan)
4 BEDROOMS, STUDY, 3 BATHROOMS

OPEN TO VIEW SAT. 2-4. Situated on a quiet avenue with unobstructed views, a spacious home with a large back garden. 3 bedrooms on the main floor with a 4th downstairs from the kitchen. Living room with fireplace, full dining area with adjoining sun-and-view deck. Downstairs, large family room with fireplace and glass doors to the lawn and young fruit trees. Richly panelled study, workshop. EXCLUSIVE. Offered at **$78,000.**

TED WALFORD
Residence 598-1420 Office 477-1841
BLOCK BROS. REALTY LTD.
11-25



UPLANDS
3315 NORFOLK ROAD
OPEN SAT. 1:30-3:30

Superb family residence. 5 bedrooms on one floor, 4 sets of plumbing, 3 fireplaces, den, family recreation room, plus games room, .69 acre (room for pool). For prior appointment to view call:

MURRAY BLANNIN
388-6258 Res. 598-2200
ASKING PRICE $205,000
Cedric Steele Realty Ltd.
11-25

DEVELOPERS

1.77 ACRES 8 or 9 lots possible fronting on W. Saanich Rd. in Brentwood. Good 4 bedroom home included. Asking $130,000.

3 ACRES Subdividable off Stranlund Rd. in Langford. Make your offer on $58,900.

FOR MORE INFORMATION CONTACT

GLENN NICHOLLS

598-5144 598-7689
11-26
MANN T.L. MANN & ASSOCIATES LTD.

"I'll Be Home For Christmas"

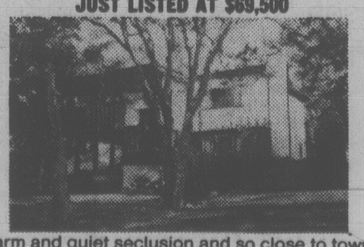
4 BEDROOMS — 3 BATHROOMS
OPEN SAT. and SUN. 2-4:30
1590 KENMORE (Mt. Douglas)
PRICE REDUCED TO $67,500



Welcome the in-laws to this 2200 sq. ft. home with fully developed basement.

479-7583 KEN WALTERS 385-2481

3 BEDROOMS — 2 BATHROOMS
OPEN SATURDAY 2-4:30
3047 JACKSON (Wilderness Park)
JUST LISTED AT $69,500



Charm and quiet seclusion and so close to town. In spotless condition, built 1972.

598-6143 BOB CARTER 385-2481

SWINERTON REALTY WORLD

TORONTO STOCK EXCHANGE TRADING

today's markets

Distributed by CP

Toronto Stock Exchange—Nov 24

Complete tabulation of Friday transactions. Quotations in cents unless marked $. z—Odd lot, xd—Ex-dividend, xr—Ex-rights, xw — Ex-warrants. Net change is from previous board-lot closing sale.

Stock	Sales	High	Low	Close	Net Ch'ge
A and B					
A.G.F.M	7900	310	275	310	+40
Abacus	4600	485	475	485	+10
Aby Gin w	500	350	350	350	+10
Abitibi	20265	$16¾	16⅜	16½	— ⅛
Abitbi 10	255	$55	54⅜	54⅜	
Acklands	2400	$15	15	15	
Advocate	300	270	270	270	
Afton Min	2125	$11¾	11⅜	11¾	+ ⅛
Agnico E	5850	$5½	5⅛	5⅛	— ⅛
Agra Ind A	400	$6⅞	6⅞	6⅞	
Akaitcho	500	72	72	72	
Albany	13000	57	55	55	
Alt Energy	17866	$16⅛	15⅞	15⅞	
Alta Gas A	40536	$14½	14⅜	14½	+ ⅛
Alta G 7.60	500	$25⅝	25½	25½	— ¼
Alcan	18685	$38⅝	38¼	38½	+ ⅜
Algo Cent	175	$18¾	18¾	18¾	+ ¼
Algoma St	3914	$25	25	25	
Allarco Dv	115	$33¾	33¾	33¾	+ ⅜
Alumin 4 pr	250	$17	17	17	
Alum 3rd p	400	$27¾	27¾	27¾	
Am Bonza	13850	$35½	34¼	35	— ⅜
Am Larder	6500	30	27	29	+2½
Am Eagle	19500	240	225	231	—16
Am Leduc	12000	26½	25½	26	+ 1
Andres W A	3300	$12	11⅝	11¾	+ ¼
Andres W B	900	$11¾	11¾	11¾	+ ¼
Ang CT 265	200	$31	31	31	—1⅜
Ang CT 290	200	$34	34	34	— 1
Ang CT 315	213	$36	36	36	
Ang U Dev	1200	340	335	340	
Anthes C p	250	$68⅜	68⅜	68⅜	
Aquitaine	28315	$21½	21⅜	21½	+ ½
Argus	100	$37½	37½	37½	+ ½
Args 260 p	100	$32½	32½	32½	— ½
Argus C pr	101	$14½	14½	14½	+ ¼
Asamera	25850	$18⅜	17⅝	17¾	+ ⅜
Asbestos	7650	$46¾	46	46¼	— ½
Asoc Porc	2000	128	128	128	+ 2
Atco A	24410	18	17	17	
Atlas Yk	16000	23	22	23	
Ato Hard A	600	$19⅜	19⅜	19⅜	
BC Sugar A	350	$29¾	29¾	29¾	
BP Can	2828	$19⅝	19⅜	19⅝	+ ⅛
Banister C	3600	$9½	9⅜	9½	+ ⅛
Bank BC	572	$38	38	38	+ ⅛
Bank Mtl	27162	$24⅜	23⅝	24⅜	+ ⅝
Bank N S	22000	$21⅞	21½	21¾	
Bankeno	2700	210	205	210	
B Cdn Nat	403	$16½	16½	16½	— ⅛
Barex	5000	8	8	8	
Bathrst p	500	$15	14¼	14¼	+ ¼
Baton B	250	$12	12	12	
Bay Mills	100	$15	15	15	+ 1
Becker B p	800	$7	7	7	+ ⅛
Bell Canad	18008	$63⅜	63⅜	63½	+ ⅛
Bell A pr	22	$62½	62½	62½	
Bell D pr	230	$63¾	63¾	63¾	
Bell 2.28	975	$32⅜	32	32⅜	+ ⅛
Bell 1.80	200	$23¾	23¾	23¾	+ ¼
Bell 1.96	6800	$27	26⅞	27	+ ⅛
Beth Cop A	300	$15½	15½	15½	
Biltmore I	100	$5¼	5¼	5¼	+ ⅛
Black P A	6550	$14⅜	14	14⅜	+ ⅜
Blakwod A	200	400	400	400	
Bombr	119	$9¾	9¾	9¾	+ ¼
Border C	500	315	315	315	
Bovis Cor	1601	64	64	64	
Bow Valy	44270	$23½	22⅝	23	+ ⅛
Bow Vly pr	150	$14¾	14¾	14¾	+ ½
Bow-m pr	300	$42	42	42	
Bralor Res	700	$8¼	8¼	8¼	+ ⅛
Bramalea	2654	$13¼	12⅞	13	+ ¼
Brameda	3000	143	142	142	
Brascan A	15494	$15⅞	15⅝	15¾	— ⅛
Brscn 8½	200	$27½	27½	27½	— ⅛
Brenda M	200	$13	12¾	12¾	— ¼
Brinco	5100	$6⅝	6⅜	6⅜	
BCFP	3060	$17½	16⅜	17½	+ ½
BC Phone	4145	$16½	16⅜	16½	
BCPh 1956	230	$56¼	56¼	56¼	
BCPh 4.84	275	$15½	15¼	15¼	—27⅜
BCP 2.32 p	200	$31¾	31¾	31¾	—11¼
Brooke pr	212	$19	19	19	
Broul Reef	1500	34	34	34	+ 5
Brunswk	1800	$5⅞	5⅜	5⅜	
Budd Auto	1665	$9⅝	9⅛	9⅜	+ ⅜
Budd A w	1400	206	200	200	
Burns	110554	$18⅝	18⅜	18⅜	+ ⅜
Bushnell	300	$8½ C	8½	8½	—1½
Cad Frv	55500	$9⅜	9⅛	9⅜	+ ⅛
Cad Frv A	500	10	10	10	
Cal Pow A	4046	$38½	38⅜	38½	+ ⅛
Cal P 4 p	25	$55¼	55¼	55¼	
Cal P 4½ p	z28	$62	62	62	
Cal P 9.80	10	$108¼	108¼	108¼	
Cal P 2.36	500	$29½	29½	29½	+ ⅛
Cal P 8¾	20	$109	109	109	+ ¾
Calmor IB	z1500				
Calvrt Dle	3500	305	305	305	
Calvert	1600	50	49	49	— 1
Cam Mine	1000	27	27	27	+ ½
Camflo	1000	$13½	13¼	13¼	— ½
C Chib A	4500	490	475	480	—15
Camp RL	940	$34¼	34	34	
Can Cem A	560	$12	12	12	
CDC pr B	160	$104¾	104½	104½	+ ¼
Can Malt A	100	$32½	32½	32½	
C Nor West	18050	$10¼	9¾	9⅞	+ ⅛
C Pakrs C	160	$22	22	22	
Can Perm	700	$18	17¾	18	+ ⅜
CPerm 6¾	800	$25½	25	25½	+ ½
CS Pete	58100	$6¼	5⅞	5⅞	— ⅛
Can Trust A	990	$23⅞	23½	23⅞	
C Trust 7¼	1647	$20½	20⅜	20½	+ ⅛
C Tung	300	$22⅞	22⅞	22⅞	
Cdn Arrow	6000	23	23	23	
Cdn Cel	5000	$9	8⅝	8⅝	— ⅛
CC Man A	250	$27½	27½	27½	
C Curtis	1100	72	72	72	
C Found pr	146	$6⅞	6⅞	6⅞	
C Hidrogas	1100	405	405	405	+ 5
C Homestd	27300	$10⅜	10¼	10¼	
C Hydro	z100				
Cl Bk Com	4705	$30	29⅝	30	+ ¼
CIL	1575	$21¾	21½	21¾	+ ¼
CIL pr	z45	$43¾	43¾	43¾	
C Manoir A	100	$5⅝	5⅜	5⅜	— ⅛
C Merrill	100	$19¼	19¼	19¼	
CNat R	2400	345	335	340	+ 15
C Occidental	700	$18	17¾	17¾	— ⅛
CP Inve	3120	$23⅜	23	23½	
CP Ltd	26825	$24½	24½	24½	+ ⅜
CPL A p	z50	$10½	10½	10½	
C Reserve	8050	$13	12	12¾	+ 1⅛
Cdn Sup O	9353	$70	70	70	+ 1
Cdn Tire	200	$23¾	23¾	23¾	— ¼
Cdn Tire A	11331	$25	24⅞	24⅞	
C Utilties	500	$16½	16¼	16½	+ ¼
C Util 4¼ p	z5	$50	50	50	
C Util 5 pr	z5	$60	60	60	
CU 10¼	200	$29¼	29¼	29¼	+ ¼
C Util 9.24	1300	$27⅝	27½	27⅝	
C Util 7.30	200	$25⅛	25⅛	25⅛	+ ⅛
CWN G 4 pr	260	$10⅛	10	10⅛	+ ⅛
Candel Oil	400	$25	25	25	
Canray	21008	167	166	167	
Canron A	125	$27	27	27	
Cara A	3950	$7⅞	7⅜	7⅝	— ¼
Carl OK	9730	445	435	445	+15
Carma A	100	$16⅜	16⅜	16⅜	+ ⅛
Carrier JD	300	265	265	265	
Cassiar	10750	$9⅝	9⅜	9⅝	+ ⅛
Celanese	2800	360	350	360	+ 5
Ctl Est A	1100	$12	12	12	
Cent Pat	4400	150	146	150	+ 3
Centurion	400	450	450	450	
Chncllr	333	206	206	206	
Charter Oil	800	243	225	243	+ 3
Chib M	1600	35	35	35	
Chieftan D	5400	$27	26⅝	26⅞	+ ⅛
Chieftain p	90	$108	108	108	+ 3
Chimo	200	125	125	125	+ 5
Chrysler	2400	$11¾	11⅜	11⅝	+ ⅛
Coch Will	29000	60	55	56	+ 1
Cockfield	100	420	420	420	+ 20
Comb Met	13000	29	28	29	
Cominco	15895	$31½	31	31½	+ ⅜
Cominco A	520	$27	26½	26½	— ⅛
Com Cap	1625	$7½	7¼	7½	
C Holiday I	1010	$7⅞	7⅝	7⅞	— ⅛
Computel	250	$6⅝	6⅜	6⅜	
Comtech	300	255	245	245	—15
Conuco Ltd	14700	$5½	5⅜	5½	+ ⅛
Con Bath A	7610	$12¾	12⅜	12½	— ¼
Con Bath p	100	$19¼	19¼	19¼	
Con Fardy	1951	280	275	280	+10
C Durham	20800	115	111	113	+ 2
C Morisn	4000	148	141	145	+ 5
Cons Pipe	150	$7¼	7¼	7¼	+ ⅛
Cons Prof	4566	23	23	23	+ 1
C Rambler	100	151	151	151	— 4
Con Textle	1500	340	330	330	—15
Con Distrb	4200	$14¼	13⅞	14¼	+ ¼
Cons Gas	6508	$19⅝	18¾	19	+ 2
Con Gas A	150	$77⅛	77⅛	77⅛	—27⅜
Con Gas B	225	$77⅛	77⅛	77⅛	
Con Gas D	400	$26	26	26	+ ½
Control F	500	5	5	5	— ⅛
Conwest	240	$5⅛	5⅛	5⅛	
Cop Fields	1000	320	320	320	—20
Corbv vt	255	$24⅞	24⅞	24⅞	
Coseka R	12100	$5⅜	5¼	5¼	+ ⅛
Craigmt	9600	470	450	470	— 5
Crestbrk	1350	$9¾	9⅝	9¾	+ ⅛
Crwn Life	254	$59¾	59¾	59¾	+ ¾
Crown B¾	100	$21⅞	21⅞	21⅞	+ ⅛
C Zelrba A	z10	$21¼	21¼	21¼	
Crush Intl	z40	$12	12	12	
Cuvier M	9000	36	36	36	+ ½
Cyprus	5930	$9⅞	9⅜	9¾	
Czar Res	18450	$7⅜	7⅛	7⅜	+ ⅜
D to G					
Dalmy A	200	$7¾	7¾	7¾	— ¼
Daon Dev	4575	$12⅜	12⅛	12⅜	+ ¼
Daon A	1300	$7¼	7¼	7¼	— ¼
Daon 8⅝ p	7700	$8¾	8⅝	8⅝	— ⅛
D Eldona	3200	107	105	107	+ 1
Denison	5905	$7⅛	7⅛	7⅛	
Dicknsn	6350	$5⅞	5⅝	5⅞	+ ¼
Digtech	1400	250	240	240	+15
Discovry	1500	85	75	85	+10
Dist Tr A	781	$9½	9½	9½	+ ¼
Doman I	4780	$7¼	7⅛	7¼	
Dome Mine	670	$82	81¼	81¼	— ¾
Dome Pete	16711	$8⅛	8⅛	8⅛	+ ⅜
D Bridge	600	$28	27¾	28	
DExplor	4500	21	20	20	
Dofasco A	7102	$31⅜	31⅛	31¼	
D Scotish p	1250	$29	29	29	— 1
Dom Store	1200	$16¾	16⅜	16¾	
D Textie A	28100	$11¼	11	11	
Domtar	1325	$21⅞	21¾	21¾	
Domtar pr	300	$12½	12½	12½	— ¼
Dr Mc C A	100	$19½	19½	19½	+ ½
Du Pont	2145	$14⅞	14⅞	14⅞	— ⅛
Dustbane	200	$9	9	9	
Dylex L A	200	$12¾	12¾	12¾	+ ¼
Dynamar	10800	143	140	143	+ 8
E-L Fin	850	$12¼	12⅛	12¼	
E-L Fin p	300	$12⅜	12⅜	12⅜	— ⅛
E-L Fin w	4420	46	44	46	+ 1
East Mal	1100	218	215	215	— 5
East Sul A	1010	200	195	195	— 4
Estn Prov	400	$6½	6½	6½	
Ego Res	12500	$5⅞	5⅝	5¾	+ ⅛
Elfinn A	2100	415	390	390	—30
Exquisite	200	295	295	295	—10
Falcon C	1798	$6½	6⅛	6¼	+ ⅛
Flbrg Nik A	2370	$30¼	29	30¼	+ ¾
Fed Ind A	300	$5¼	5¼	5¼	— ⅛
F City F wt	1200	375	370	375	— 5
F City Tr C	100	$8⅜	8⅜	8⅜	+ ⅛
F Mar	500	45	45	45	+ 1
Foodex p	6000	$8⅛	8⅛	8⅛	
Ford Cnda	210	$71	71	71	
Francana	3925	$10¼	10	10⅛	+ ⅛
Fed Ind	3000	34	34	34	— ¼
Gaz Metr	1000	$5¾	5⅝	5¾	+ ⅜
Gen Baker	200	$6¼	6¼	6¼	— ¼
GMC	242	$64¼	64	64	
Genstar L	18050	$35⅜	34⅞	35¼	+ ½
Gerin Ist p	800	$8¾	8⅝	8¾	+ ⅛
Gesco Dis	300	325	325	325	
Giant Yk	550	$10½	10½	10½	+ ¼
Gibraltar	1000	$5⅜	5¼	5⅜	+ ¼
Goldund M	50100	81	75	80	
Goodyear p	700	$33½	33½	33½	+ ½
Granduc	15300	70	68	70	+ 5
Gt Oil Sds	400	$8¾	8¾	8¾	— ⅛
G L Nickl	4000	45	45	45	— 1
GL Paper	2005	$35¾	35	35¾	+ 1¼
GL Pap w	1500	$6¾	6½	6½	+ ⅝
GNGas A p	200	$19½	19½	19½	
Gt West S	3000	270	270	270	— 5
G Goose A	z5	$9	9	9	
Greyhnd	670	$20½	20½	20½	
Guar Trst	148	$7⅞	7⅞	7⅞	
Gulf Can	2164	$34¾	34½	34¾	— ⅛
Gulfstrm	36700	55	53	55	+ 2
Gufstr r	243191	2	1½	1½	
H to L					
HCI Hldg	2100	$8¾	8	8½	+ ½
Halifax D	150	330	330	330	— 5
H Group A	300	420	420	420	— 5
Hardee	10090	77	77	77	+ 4
Hard Crp A	1950	300	290	300	+10
Harlequin	12704	$15¼	14⅞	15	+ ⅛
Harris J A	700	56	56	56	+ ⅛
H Wood	700	115	115	115	
Hatleigh A	5540	$6¼	6⅛	6¼	— ⅛
Hatleigh B	3132	$6½	6⅜	6⅜	— ⅛
Hawker A	1370	$8	7⅞	8	+ ⅛
Hayes D A	200	$9⅜	9⅜	9⅜	
Hedway A	1500	430	425	430	
Highmont	3000	118	114	118	+ 8
Holinger A	206	$40	40	40	— 1
Holinger B	100	$41½	41½	41½	
Home A	5127	$44½	44¼	44½	
Home B	225	$40⅞	40⅞	40⅞	
Howdn DH	550	$10¼	10¼	10¼	
Hud Bay A	3605	$20	19½	20	+ ¼
Hud Bay Co	5262	$22¾	22⅛	22⅞	+ ⅛
HB Oil Gas	3225	$47¼	47	47¼	+ ⅝
Husky Oil	10125	$45½	43½	43½	— 1
Husky E w	4200	$25¼	24⅝	25	+ ⅝
Hydra Ex	240	33	33	33	
IAC	6090	$18	17⅝	17⅝	— ¼
ITL Ind	800	305	300	305	+ 5
ITL Ind pr	100	$19	19	19	— ½
IU Intl	3700	$12⅛	12	12⅛	+ ⅛
Imasco A	230	$37	37	37	— ⅜
Imp Oil A	47209	$24⅛	23⅞	24	
INCO A	31441	$18⅛	17⅝	18⅛	+ ⅝
INCO B	100	$17¾	17¾	17¾	
Inco 7.85	200	$24½	24½	24½	
Indal	150	$12⅞	12⅞	12⅞	
Indusmin	200	$14	14	14	— ¼
Inland Gas	500	$11½	11⅛	11⅛	— ½
Inter-City	9900	$8	7¾	8	+ ⅛
Inter C B w	1600	$5	490	5	+20
Int Div	200	250	250	250	
Infrmetco	2200	$11⅛	11	11	+ ⅛
IBM	111	$310	310	310	+ 1
Int Mogul	1000	490	480	480	
I Mogul A	100	$12¾	12¾	12¾	
Int Pipe A	8720	$16½	16¼	16⅜	+ ⅛
Ipsco	3535	$18	18	18	— ¼
Int Pipe r	43099	43	36	43	+ 3
Irwin T A	1170	405	390	390	—20
Ivaco A	8880	$12⅝	12¼	12⅜	
Jannock A	7100	$20	19⅜	20	+ ⅝
Jannock B	1850	$20	19¼	20	+ ¾
Jannock 8	z16	$14⅝	14⅜	14⅝	
Jannock w	1000	$12	12	12	+ ¾
K-Tel Intl	300	475	475	475	
Kaiser Re	10650	$16⅛	15⅞	16	+ ¼
Kam Kotia	7000	450	435	450	+15
Kaps Tran	8400	129	125	128	+ 3
Kelly D A	2100	$7	7	7	
Kelsey H	1600	$22	21¾	22	+ ¼
Kerr A A	17138	$11⅛	10⅝	11⅛	+ ⅜
Labatt A	3113	$20¾	20¼	20¾	+ ⅝
Labatt A p	300	$20¼	20¼	20¼	+ ¼
Lab Min	z5	$40	40	40	
Lacana	6300	$5½	5⅜	5⅜	
Lacana w	1500	400	400	400	+10
Laidlaw A	5500	$17½	17¼	17¼	— ¼
LOnt Cem	320	480	480	480	— 5
L Shore	100	265	265	265	
Lakehead	1600	21	21	21	
Lasiln Km	1000	70	70	70	— 5
Laurasia	2000	25	25	25	
Lau Fin	795	$9¼	9	9¼	+ ⅛
Lau F 2.00	z25	$30½	30½	30½	
Leigh Inst	3500	$7¾	7½	7¾	— ⅛
Leons Frn	1500	$14¼	14¼	14¼	
Liberian	1689	$7¼	7¼	7¼	+ ⅛
LL Lac	300	250	250	250	—10
Lob Co A	700	470	460	465	
Lob Co B	100	435	435	435	+10
Lob Co pr	500	$28½	28⅛	28⅛	— ½
Lob Ltd Bp	100	$19¼	19¼	19¼	
Lochiel	13100	300	289	292	+ 8
Loeb M	2400	$8	8	8	
Logistec A	179	400	400	400	
M to O					
MICC	300	$10½	10½	10½	+ ½
MICC A	200	$25⅞	25⅞	25⅞	— ⅛
MICC 8⅜	300	$24	24	24	— ¼
MTS Inter	1000	30½	30½	30½	+5½
Maclarn A	400	$45⅛	45	45⅛	+ ⅛
Maclarn B	150	$44	44	44	— ¼
Mclan H A	300	$17	17	17	
MB Ltd	15391	$22¼	22	22¼	+ ½
Madeline	1000	58	58	58	+ 1
Magna Int	275	$41	41	41	
Magna A	600	$43⅞	43½	43⅞	+1⅜
Magnason	100	300	300	300	
Magnetics	6150	158	158	158	+ 6
Maistc Wil	9350	280	245	280	+30
Malartic	z200	75	75	75	
Mrtme El A	400	$12	11½	12	+1¼
Maritime	621	$23¼	22⅞	23¼	+ ¼
Mar T 940	185	$10⅝	10⅝	10⅝	+ ⅛
Mass Fer	12170	$11¼	11	11	
Mas F A	1850	$18¼	18	18	
Mas F B	2700	$18	17⅞	18	
Matchan	5000	15	14½	15	+ 1
Matgmi A	3000	$13¾	13⅜	13¾	+ ¼
Matgmi B	100	$13½	13½	13½	
Mc Adam	3000	26	26	26	
McGraw H	200	$8	8	8	+ ¼
Mc Intyre	955	$24½	24	24½	+ ½
McLghl w	1500	400	390	390	—10
Melcor	3430	$12⅞	12	12⅞	+1⅛
Mentor	500	240	240	240	
Mercantil	4084	$13¼	13⅛	13¼	
Merland E	41070	$9½	9	9¼	
Met Stors p	220	$15⅞	15⅞	15⅞	
Met Trust	300	$40	35½	40	+ 5
Minn Res	3800	194	190	194	+ 8
Moffat A	1450	$9½	9½	9½	+ ⅛
Molson A	1550	$23¾	23¼	23¾	
Molson B	1250	$22¼	21¾	21½	
Moore	15343	$34⅛	33⅞	34	+ ⅛
Muncpl S L	274	$7¾	7¼	7¾	
Murphy A	4175	$12½	11⅞	12	— ⅜
NBU Mine	1200	115	109	115	+ 5
Nat Drug	z15	$11¼	11¼	11¼	
Nat Drug p	z10	$10¾	10¾	10¾	
N Hees Ent	z39	295	295	295	
Nat Pete	3000	69	66	69	+ 8
Nat Sea A	655	$17⅞	17⅜	17⅜	— ⅜
Nat Sea r	24214	18	16	18	
Nemco	26900	285	280	283	+ 3
Neomar	5000	150	139	150	+15
NB Tel	z4	$22½	22½	22½	
N Provid D	900	35	35	35	— 5
N Que Ragl	500	134	131	134	+ 4
N York Oil	4280	236	226	232	—12
Nfld LP A	100	$17¾	17¾	17¾	— ⅛
Nfld Tel	900	$10⅛	10⅛	10⅛	
Nick Rim	z150	15	15	15	
Noranda A	16111	$36¼	35	36	+ ⅝
Norcn	636481	$19¼	18⅜	19¼	+1¼
Norcn 150	8950	$29½	27¾	29⅛	+2⅛
Nordair A	1500	$11¾	11¾	11¾	
Norin Corp	100	$9¾	9¾	9¾	
Normick P	2800	$6¼	6	6¼	+ ¼
NC Oils	6100	$10¼	10	10⅛	+ ⅛
N Canada	1000	39	39	39	— 1
Nor Tel	3432	$35	34¾	35	+ ¼
NTecm B w	1000	$14	14	14	
Northgat	16566	$7⅝	7¼	7½	— ⅛
Northld	2000	14	14	14	— 1
Nowsco W	1300	$21⅜	21½	21⅝	+ ⅜
Nu-Wst A	6660	$18⅛	18	18	— ¼
Nudlama	4500	32	30½	31	+ 1
Nufort Res	1500	16	16	16	— 1
Numac	6360	$26	25¼	25½	— ⅜
OPI A	600	$16½	16⅜	16½	+ ⅛
Oakwood P	39650	480	450	460	—10
Obrien	5700	157	154	157	+ 7
Ocelot A	800	$14¾	14½	14¾	+ ⅛
Ocelot B	12750	$14⅝	14¼	14½	+ ⅛
Orchan A	51365	$5⅞	5⅝	5¾	+ ⅛
Oshawa A	6630	$6⅝	6⅜	6½	— ⅛
Oxford A	300	$15	15	15	
P to S					
Pac Coper	5200	185	175	185	+10
Pac Nth G	260	405	405	405	
Pac Pete	37487	$60½	60⅜	60½	
Page Pet	1400	$6¾	6¾	6¾	+ ⅛
Page Pet 7	200	$11⅜	11⅜	11⅜	
Paloma P	576	$6½	6½	6½	+ ⅛
Pamour A	2400	$6½	6	6	— ⅜
PanCan P	1885	$38¼	38⅛	38¼	— ¼
Pango Gld	4000	48	48	48	+ 8
Patino N V	z35	$20⅝	20⅝	20⅝	
Pe Ben O	3750	215	200	215	+15
Pembina	9400	$7⅛	6⅞	7⅛	+ ⅛
Pennant	35700	111	107	109	— 1
Pennngtn	2000	$13	12½	13	+ ⅜
P Depl S	700	$5⅞	5⅞	5⅞	
P Jewl A	3850	$11⅞	11⅞	11⅞	+ ⅝
P Jewl r	3700		½	½	
Petrofina	1700	$20	20	20	— ¼
Petrol	1600	400	395	395	— 5
Peyto Oils	7400	$8⅞	8⅜	8⅜	— ⅜
Photo Eng	200	$34	34	34	— ½
Pine Point	730	$23⅛	23⅛	23⅛	+ ⅛
Place G	91100	219	178	208	+33
Placer	6250	$26⅜	25¾	26¼	+ ¼
Plysr 840	500	$26¼	26¼	26¼	
Pominex	4500	68	66	66	+ 3
Pop Shops	1900	410	400	400	— 5
Pow Corp A	7512	$21	21	21	+ ⅛
Prairie Oil	500	$17	17	17	
Precamb	17940	291	285	285	+ 5
Pre Cable	100	$9⅞	9⅞	9⅞	— ⅜
Preston	1500	$18⅛	18	18⅛	+ ¼
Price Co	z200				
Prov B Can	z50	$15	15	15	
QMG Hldg	27705	50	49	50	+ 2
Qasar Pet	4200	$10¾	10⅜	10¾	+ ¼
Que Sturg	3705	128	124	124	
Radio IWC	270	$7¼	7¼	7¼	
Ram	1600	$8⅜	8	8⅜	+ ¼
Ranger	10280	$15¾	15½	15½	— ¼
Rank Org	1900	$5½	5⅜	5½	+ ⅛
Rayrock	2825	190	183	190	+ 3
Readers D	1200	$11	10⅞	11	
Realty A	600	360	360	360

MUTUALS

TORONTO (CP)—Recent prices of investment funds supplied by The Investment Funds Institute of Canada Thursday. They are the net asset value per share or unit (NAVPS) last circulated by the fund in accordance with its pricing practice as contained in the prospectus of the fund. n—no sales charge. x — U.S. Fund. y — delayed NAVPS. xd—ex-dividend.

Institute Members		Scotiafund Gr	
AGF Group		Scotiafund	1.04
Amer Grwth	5.43	Scotiafd Mtg	1.03
Cdn Gs Egy	20.60	United Bond Share	
Cdn Sec Gth	6.96	RoyFund	7.44
Cdn Trustee	4.55	RoyFund Inc	4.98
Corp Invest	6.46	Universal Group	
Corp Inv Stk	6.99	Equity	11.29
Gwth Equity	10.41	Income	5.05
Japan	15.40	Resource	5.58
nMoney Mkt	10.00	Non-Members	
Special	5.00	Assoc Inv	6.67
All Canadian Grp		yBeaubran	4.67
Compound	7.28	CSA Mgmt Gr	
Dividend	7.65	Goldfund	4.23
Northrn Egy	4.67	Goldtrust	2.67
Revenue Gth	4.48	Canagex Gr	
4000	4.78	yBond	9.46
Bolton Tremblay		Fund	11.78
Cda Cumul	7.95	Internatnl	9.11
Internatnl	8.24	yMortgage	10.15
yPld Resourc	5.77	yCapital Gth	13.02
yTaurus	8.79	ynComCp Mtg	9.86
Calvin Bullock Gr		Desjardins Gr	
Acrofund	1.47	yCanadian	8.63
Banner Fund	4.84	yHypotheq	4.36
CIF	4.80	yInternatnl	9.97
Cambridge Group		yObligatns	5.08
Intl Energy	2.94	yQuebec	4.51
Intl Growth	4.97	nySpec	7.20
Intl Income	3.86	Dixon Krog Gr	
Nat Res Gth	4.95	Dixon, Krog	7.85
Univest	6.34	Heritage	2.53
Growth	7.95	Vanguard	7.99
Clag Inv Group		yDomin Comp	9.20
ynCo-opera	11.22	yDomin Equit	10.12
ynLdmk GF	12.17	Dreyfus Group	
Genfed Group		ync	12.17
Dolphin Eqty	6.15	yxInternti	15.40
yDolphin Inc	5.05	ynDynamic	10.58
Cundill Value	5.83	nExecutv Can	7.31
Eaton-Bay Group		nExecutv Intl	1.49
Commwth	19.22	ynFst Cn Mtg	10.26
Dividend	5.03	Fiscon Fund	6.00
Growth	12.18	nHarvard	8.07
Income	4.48	Industrial Gr	
Internatnl	12.60	Indust Amer	3.15
Leverage	5.64	Indust Div	6.41
Venture	5.72	Indust Eq	8.80
Viking	5.91	Indust Gth	5.71
Guaranty Trust Gr		Indust Incm	10.47
ynInv Equity	8.51	Indust Pens	33.90
ynInv Income	4.25	ynJns Hewrd	5.48
ynMortgage	9.94	Keystone Gr	
Guardian Group		yPolaris	3.12
Enterprise	1.05	yMaritime Eq	2.70
GIS Comp	13.58	Marlborough	6.94
GIS Income	3.72	Natrusco	14.94
yGwth Fnd	12.37	ynNATrust BT	9.82
North Amer	5.05	NW Group	
Mutual Acu	6.74	yCanadian	5.41
Mutual Inc	5.48	yEquity	9.51
Sec Income	9.48	Pemberton Gr	
World Equity	7.47	nPacific Div	6.70
Investors Group		nPacific Ret	5.60
yDividend	7.53	nPacific US	5.28
yGrowth	11.93	PHN Group	
yInternatnl	6.80	yBond	10.78
yJapan	15.66	yCanadian	10.38
yMortgage	4.88	yDiv Income	10.42
yMutual	5.75	Fund	20.15
yProvidt Stk	5.81	yPooled	34.45
yRetiremnt	6.60	nyRRSP	15.46
Planned Invest Gr		PMF Managmnt	
Cda Cumul	7.55	nPension Mu	7.12
yPld Resourc	5.77	nXanadu Fd	4.66
yTaurus	8.79	Sterling Group	
Pret et Revenu Gr		Equity	6.65
American	10.94	yMortgage	5.01
Canadien	7.59	Temple Gth	18.05
Fonds H	4.94	Trans Canada Gr	
Retraite	7.91	A	5.67
Principal Gr		B	59.20
Collective	8.43	C	11.41
Growth	5.81	United Group	
Venture	4.47	yAccumula	4.24
Prudential Gr		yAccumula R	5.51
Growth	6.96	yAmerican	1.61
Income	5.19	yCont Mortg	5.09
Savings Invest Gr		yHorizon	2.97
American	10.94	ySecurity	4.64
Canadian	7.59	yVenture	3.34
H Fund	4.94	yVenture Ret	5.57
Retiremnt	7.91	Western Grth	5.60

Alberta

Complete tabulation of Thursday transactions. Quotations in cents unless marked $. Net change is from previous board-lot closing sale.

Stock	Sales	High	Low	Close	Ch'ge
Abacus prA	300	$75	75	75	
Acroll	250	115	115	115	
Antares	300	110	110	110	
Barons	2000	14	14	14	
Bashaw	10000	11	11	11	
Cairn	1500	300	300	300	+50
Cal West	2000	31	30	30	
Can Obas	2800	365	350	360	—5
Cavalier	282	485	485	485	
Clearport	2700	270	260	270	—5
Commercl	700	65	65	65	—5
Concent	2800	400	380	380	—10
Conventur	2400	$6⅞	6¾	6¾	
Cree Lake	1000	225	225	225	—25
Elin Flon	2000	54	53	54	+1
Highfield	3000	300	290	290	
Kintla	500	70	70	70	
Lobell	500	25	25	25	—5
Loil	1000	60	60	60	+5
Mid East	8000	38	35	35	—5
Missi	8500	217	205	217	+17
XRG	1550	$5⅞	5¼	5¾	— ½
New Gatewy	5700	200	195	200	+5
Nimrod	1000	76	76	76	+1
Northrim	2000	48	48	48	+3
Onaping	220	115	115	115	—2
Orbit	200	$6	6	6	— ¼
Petromns	500	30	30	30	
Ranchmns	12753	240	235	240	
Rio Alto	200	205	205	205	+5
Sastex	5000	35	33	33	
Seagull	5166	$5¼	5	5¼	+ ⅛
Suzie	1000	97	97	97	
Troy	4400	425	410	420	+20
Turbo wts	5500	340	325	340	+20
Twin Rich	1000	52	52	52	—14
Univ Explor	300	250	247	250	+3
Univ Uran	1000	375	375	375	+15

MOST ACTIVE

THURSDAY

ACTIVE STOCKS

Stock	Sales	High	Low	Close	Ch'ge
Norcen En	191644	$18¼	17⅛	18	+ ⅞
Simpsons	125789	$7⅝	7⅜	7⅜	— ⅛
DomFndr A	77663	$31⅜	31¼	31¼	
Burns Food	51170	$18⅜	18¼	18¼	— ⅛
Pacific Pet	36964	$60⅝	60¼	60½	— ⅛
Mines and oils					
Westfield	146450	$5¾	490	5⅜	+ ⅞
Ego Resour	61800	$5⅞	5⅛	5⅝	+ ½
Pennant R	51200	112	103	110	+3
Uni Siscoe	34038	$10¼	9⅝	10⅛	+ ⅛
Gulfstrm	32000	55	53	53	—1
Tr-Can Rs	226870	203	172	199	+24
Siebens O	187940	$37¼	37⅛	37¾	+ ¼
Oakwood P	75125	475	430	470	+35

BOX SCORE

	Thurs.	Wed.
Issues traded	632	621
Advances	253	219
Declines	175	162
Unchanged	204	240

GRAIN

THURSDAY

WINNIPEG

(Quotations in metric tons.)

	Open	High	Low	Close	Wed.
Flax					
Dec	266.00	266.00	264.50	265.20	264.90
May	271.60	271.90	271.00	271.30	271.60
Jly	—	—	—	269.70	268.90
Rapeseed Vancouver					
Nov	320.00	320.00	319.00	316.00	319.00
Jan	313.00	313.00	309.00	309.00	314.50
Mar	306.00	306.10	303.00	303.00	307.00
Barley					
Dec	78.00	78.00	76.90	77.10	78.00
Mar	78.00	78.00	77.00	77.10	78.00
May	77.00	77.10	76.90	76.90	77.80
Oats					
Dec	85.70	85.70	85.00	85.00	85.70
Mar	81.50	81.50	80.80	80.80	81.90
May	80.30	80.30	79.60	79.60	80.70
Feed Wheat					
Dec	110.00	—	—	110.00	110.00
Mar	99.00	99.00	98.50	98.50	99.00
May	95.00	95.00	94.50	94.50	95.50
Rye					
Dec	—	—	—	98.50	99.00
May	106.50	106.50	105.60	105.60	106.00
Jly	—	—	—	107.00	107.00

SPECTACULAR WATERFRONT TAX SHELTER INVESTMENT

Near Victoria. Unequalled quality in management, construction and location make these cottages, country estates, townhouses and apartments unique and unparalled in their affordability and growth potential. Ocean Village is a Class 32 C.C.A. M.U.R.B. development of

ROSCOE DEVELOPMENT CORPORATION
642-5254

OPTIONS

THURSDAY

Closing prices of all traded options. Sales unit is 100 shares. (Trans-Canada options combine Montreal and Toronto exchange option trading):

Options		Vol	Int	Last	Close
Abitibi	Feb $15	2	619	$2¼	$16⅛
Abitibi	Feb $17½	45	440	65	$16⅜
Abitibi	May $15	17	49	$2¾	$16⅜
Abitibi	May $17½	18	230	125	$16⅜
Alcan	Feb $35	2	135	$4½	$38⅛
Alcan	Feb $40	2	283	145	$38¼
Alcan	May $40	5	220	$2⅜	$38¼
Asama	Jan $10	3	56	$8¼	$18⅛
Asama	Jan $15	13	467	$4¼	$18⅛
Asama	Jan $20	971	220	150	$18⅛
Asama	Jan $12½	7	206	$6¼	$18⅛
Asama	Jan $17½	12	873	$2½	$18⅛
Asama	Jan $22½	311	055	85	$18⅛
Asama	Apr $15	5	120	$5¼	$18⅛
Asama	Apr $20	12	576	$2¾	$18⅛
Asama	Apr $25	5	161	135	$18⅛
Asama	Apr $17½	35	377	$3⅜	$18⅛
Asama	Apr $22½	13	323	195	$18⅛
Asama	Jul $15	19	158	$6⅜	$18⅛
Asama	Jul $20	48	128	$4	$18⅛
Asama	Jul $17½	23	119	$4⅞	$18⅛
Bell Can	Feb $65	26	28	140	$63⅜
Bell Can	May $60	3	39	$5¾	$63⅜
Bell Can	May $65	8	88	$2	$63⅜
Bell Can	Aug $65	4	4	$2⅞	$63⅜
BCdn Nt	Feb $17	2	232	65	$16⅜
Brscn A	Feb $17½	901	556	60	$16
Brscn A	May $17½	40	832	100	$16
Bk Mtl	Feb $25	301	694	90	$23½
Bk Mtl	May $25	361	270	170	$23½
CP Ltd	Feb $25	2	565	80	$24¼
CP Ltd	Feb $22½	2	613	$2⅜	$24¼
CP Ltd	Aug $25	1	4	$2⅛	$24¼
D Pete	Jan $65	11	168	$18	$81⅛
D Pete	Jan $70	7	206	$12½	$81⅛
D Pete	Jan $75	11	90	$8⅞	$81⅛
D Pete	Jan $80	222	165	$6¼	$81⅛
D Pete	Jan $85	4	142	$4¼	$81⅛
D Pete	Jan $90	3	268	$2½	$81⅛
D Pete	Jan $95	6	100	170	$81⅛
D Pete	Jan 100	6	216	100	$81⅛
D Pete	Apr $70	3	115	$16½	$81⅛
D Pete	Apr $75	6	36	$12¼	$81⅛
D Pete	Apr $80	2	32	$10½	$81⅛
D Pete	Apr $90	6	31	$5¾	$81⅛
D Pete	Apr $95	3	53	$4⅜	$81⅛
D Pete	Jul $75	5	48	$17	$81⅛
D Pete	Jul $80	18	61	$14¼	$81⅛
D Pete	Jul $85	6	32	$11⅜	$81⅛
Gulf C	Feb $30	2	73	$5	$34⅞
Gulf C	Feb $35	7	149	175	$34⅞
Gulf C	Aug $32½	5	5	$5	$34⅞
Ho OA	Jan $40	3	64	$5¼	$44½
Ho OA	Jan $45	2	142	$2⅜	$44½
Husky	Jan $40	11	201	$4⅜	$44½
Husky	Jan $45	5	94	180	$44½
Husky	Jan $50	34	145	80	$44½
Husky	Jan $32½	6	1	$11½	$44½
Husky	Apr $40	1	18	$5¾	$44½
Husky	Apr $45	12	22	$3½	$44½
IOil	AFeb $20	10	659	$4⅛	$24
IOil	AFeb $25	40	712	90	$24
IOil	AFeb $22½	53	998	$2¼	$24
IOil	AMay $22½	30	512	$3	$24
IOil	AAug $25	2	20	$2	$24
MB Ltd	Feb $20	2	300	$2¾	$21¾
MB Ltd	May $22½	5	126	190	$21¾
Mas F	Feb $12½	1	205	65	$11¼
Mas F	May $12½	5	167	115	$11¼
INCO	AFeb $20	271	233	60	$17½
INCO	AFeb $17½	38	267	175	$17½
INCO	AFeb $22½	10	893	30	$17½
INCO	AMay $20	11	407	140	$17½
INCO	AMay $17½	5	91	$2⅜	$17½
INCO	AMay $22½	1	195	75	$17½
INCO	AAug $20	6	13	180	$17½
INCO	AAug $17½	16	47	$2¾	$17½
NorcnFeb	$15	141	982	$3¼	$18⅛
NorcnFeb	$17½	1593	455	0 150	$18⅛
NorcnMay	$15	89	576	$3⅞	$18⅛
NorcnMay	$17½	5391	365	$2⅛	$18⅛
NorcnAug	$15	10	13	$4	$18⅛
NorcnAug	$17½	243	197	$2¾	$18⅛
Nor Tel	Jan $35	1	42	175	$34¾
Nor Tel	Apr $35	7	44	$2½	$34¾
Nor Tel	Apr $40	7	93	115	$34¾
Nor Tel	Jul $35	7	7	$3¼	$34¾
Pac P	Feb $40	3	372	$20¾	$60½
Pac P	Feb $60	12	94	$3¾	$60½
Roy Bk	Jan $35	4	303	150	$35⅜
Roy Bk	Jan $40	5	5	35	$35⅜
Roy Bk	Apr $40	5	25	85	$35⅜
Shell C	Feb $15	9	647	180	$16½
Shell C	Feb $12½	3	25	$4¼	$16½
Shell C	May $15	3	267	$2⅛	$16½
Shell C	May $12½	9	10	$4½	$16½
Shell C	Aug $17½	5	5	90	$16½
Stico	AFeb $25	7	158	$27⅜	$27⅜
Stico	AFeb $27½	5	443	105	$27⅜
TrC	PLFeb $15	1	79	$3¼	$18
TrC	PLFeb $20	1	145	45	$18
TrC	PLMay $20	5	101	70	$18
TrC	PLMay $17½	10	320	165	$18

Total volume 3851.
Total open interest 50207.

BONDS

THURSDAY

TORONTO (CP) — Prices were unchanged in quiet trading on the Canadian bond market this week. The short-, mid- and long-term ends of the market were unchanged. Provincial and corporate issues remained the same. Day-to-day money was available at 9¾ per cent. Three-month treasury bills were traded at an average of 10.40 per cent, up from 10.38 per cent last week and six-month bills at 10.61 per cent, up from 10.73 per cent.

Commodities

THURSDAY

Gold, Winnipeg (per oz.)

	Open	High	Low	Close	Wed.
Jan79	203.50	205.20b	203.50	205.20	203.40b
Apr79	209.30	211.10b	209.30	211.10	209.20b
Jly79	—	—	—	—	216.90b 214.50b

GOLD

LONDON (AP)—Closing gold prices Thursday, in U.S. dollars an ounce: London- 202.875; Paris- 201.87; Frankfurt- 202.79; Zurich- 202.625; Hong Kong- 198.86.

Silver

THURSDAY

Closing basic price of 1,000-ounce certificates in the Victoria area, according to the Scotiabank, $6.00 U.S. bid per troy ounce and $6.05 asked. Previous day same price.

A Boom Year For Fertilizer

EDMONTON (CP) — Domestic fertilizer shipments are booming and over-all Canadian consumption this crop year will likely be greater than the 3,744,000 tons shipped in the year ended June 30, 1978, the president of the Canadian Fertilizer Institute says.

Russell Neal told the 14th annual convention of the Western Canadian Fertilizer Association that in the next five years domestic fertilizer consumption will likely grow by at least 4 to 4.5 per cent annually.

Fertilizer sales in the crop year ended June 30 were about nine per cent more than the previous year's total, he said. About 11,354,000 tons was exported.

In Western Canada, a record 1,736,000 tons was shipped in the year ended June 30. That was an increase of 20 per cent from the 1,389,000 tons shipped in the West in the previous year.

Ontario demand was steady, said Neal. Consumption in the Atlantic provinces and Quebec declined.

Neal said unparalleled demand late last spring severely taxed transportation and production systems in the West.

He said farmers are receiving more cash income this year than last year, see prices of most farm inputs rising, and will likely hedge by buying fertilizer in large quantities in the near future.

No major changes are expected in the domestic fertilizer industry in the coming year, Neal said. But the price of natural gas, used to make ammonia, had increased in Eastern Canada to the point where producers were having trouble meeting U.S. competition.

Venture Reported

TORONTO (CP) — Ego Resources Ltd. and New Dominion Resources Ltd. have reported a joint venture in their recently-acquired properties consisting of 4,300 acres in the Bathurst area of New Brunswick in which a lead-zinc occurrence has been discovered. The companies said initial geophysical and geochemical surveys have been encouraging and work is continuing.

JET ENGINE PACT SIGNED

PARIS (AP) — The French airplane engine builder SNECMA says it has signed a basic agreement for the Egyptian-based Arab Organization for Yndustrialization (AOI) to start production of its jet turbine engines. The AOI, created to decrease Arab dependence on imported arms, will manufacture the Larzac engine which powers the Franco-West German Alpha-Jet tactical support and training plane. The company said Thursday Arab technicians already are being trained in its factories and will build the engines next year in Cairo.

AUTOMOBILE PRICES CUT

OAKVILLE, Ont. (CP) — The price of 1979 model cars and light trucks shipped to dealers on and after Nov. 17 will be cut by an average $175, Ford Motor Co. of Canada Ltd. has announced.

Earlier, General Motors of Canada Ltd. announced plans to reduce its prices an average $170 on cars ordered on or after Nov. 17.

The cuts reflect the reduction in the sales tax on the manufacturing level announced in the Nov. 16 federal budget.

As a result of the lower prices, a two-door Ford Pinto will sell for $96 less, while the saving on a Lincoln Continental two-door sedan will be $266.

Abitibi Co. Buys Mill

ST. JOHN'S, Nfld. (CP) — Premier Frank Moores announced Wednesday that Abitibi Paper Co. Ltd. will buy the idle Crown-owned linerboard mill at Stephenville, Nfld., for $43.5 million and will spend another $60 million to convert it to a newsprint operation.

Conversion is scheduled to be completed early in 1981, with logging operations to begin in 1980.

canada development corporation

CDC

DIVIDEND NO. 13
CLASS B
PREFERRED SHARES

Notice is hereby given that a quarterly dividend of $2.00 per share on the outstanding class B preferred shares of the Company was declared on November 23, 1978, payable on January 1, 1979 to holders of such preferred shares of record at the close of business on December 8, 1978.

By order of the Board

Claude R. Marchand
Secretary

Vancouver, B.C.
November 24, 1978

Wardair Hopeful

EDMONTON (CP) — The president of Wardair International Ltd., which recently reported a sharp drop in net earnings, said Tuesday that marketing restrictions are responsible for the poor performance.

Max Ward said in an interview from Toronto, however, that recent easing of charter regulations will improve the company's profit position by the end of the year.

The company reported net earnings of $2.9 million for the first nine months of this year compared with $9.2 million for the same 1977 period.

Ward said Canadian transport commission regulation changes that permit mixing of foreign and Canadian traffic on charter flights have proven a boon for Wardair's operations. Further changes permitting multiple stops to fully load aircraft were expected shortly.

Alternative Energy Project Planned

WASHINGTON (AP) — The United States and Japan have tentatively agreed on a $10-billion co-operative program to find alternative energy resources, with initial emphasis on fusion energy and coal conversion, it was announced Thursday.

A U.S. energy department statement said the "framework of co-operation" for the 10-year program was reached by delegates from the two countries during a three-day meeting which ended Thursday. An initial meeting was held in Tokyo in September.

The agreement requires final approval from the respective governments.

Aside from fusion energy and coal conversion, the areas of co-operation also would include solar energy conversion, geothermal energy and high energy physics.

U.S. Stocks Called A Better Bet

CALGARY (CP) — A spokesman for a major investment house says the United States' stock market is a better bet than the Canadian market.

Philip Heitner, research director for Nesbitt Thomson Bongard, said the U.S. market is close to its ultimate bottom and can be expected to rise next year, while the Canadian market seems destined to slide.

The Dow Jones industrial average, now hovering around 800, is expected to rise to 935 next year, a Nesbitt research document says, but various factors in the Canadian economy indicate that the Canadian market has reached its peak.

"The market could go down within six months," Heitner told investors at an informal meeting Friday. He said investors should diversify their holdings, redirecting their money into relatively safe investments, though returns may be only 13 to 15 per cent.

Heitner said the days of the 40-per-cent returns are all but over and 15-per-cent returns may be the maximum profits anyone safely can predict in next year's market. But he added that investors must be careful in choosing their investments in 1979.

In past years, 90 per cent of Canadian investments showed some kind of profit but Heitner warned that a weakened market is much riskier. He predicted that only 60 per cent of next year's investments will show profits.

He urged investors to limit their natural resources' holdings and put their money into consumer-oriented companies. Predicting lower inflation rates, he said people will have greater disposable incomes next year and will begin buying appliances, clothing and other luxury items.

Heitner said only soaring food pices are keeping inflation at its present level.

He also urged investors to increase capital goods' holdings because of improved capital spending predictions in this sector. Bank stocks are also a good bet primarily because of increased profits from rising interest rates.

FLYER BUSES FOR SEATTLE

WINNIPEG (CP) — Officials at Flyer Industries Ltd. have confirmed the company has received a $14 million contract to provide buses for Seattle, Wash.

The deal had been rumored for several weeks, and it was known that Flyer was the low bidder.

The contract could signal the beginning of a turnaround for the financially beleaguered firm owned by the Manitoba Development Corp.

Flyer has accumulated a deficit of $15 million and is expected to lose another $1 million in the present fiscal year that ends March 31, 1979.

BC SUGAR
DIVIDEND NOTICE

Notice is hereby given that the Directors of BC Sugar Refinery, Limited have declared the following dividends payable on Wednesday, December 27, 1978 to shareholders of record at the close of business on Friday, December 8, 1978.

Common Shares		Cents per Share
Class "A"	Regular	
	Quarterly	35
	Extra	60
	Total	95
Class "B" (tax-paid)	Regular	
	Quarterly	29.75
	Extra	51.00
	Total	80.75

Vancouver, B.C.
November 15, 1978

D. M. S. Elliott,
Treasurer

ON DISPLAY — '79

campion cruisers



toba 26

- Twin powered 140 OMC
- Command bridge 112" beam

haida 24

- Twin powered 140 Volvo Penta
- Command bridge 105" beam



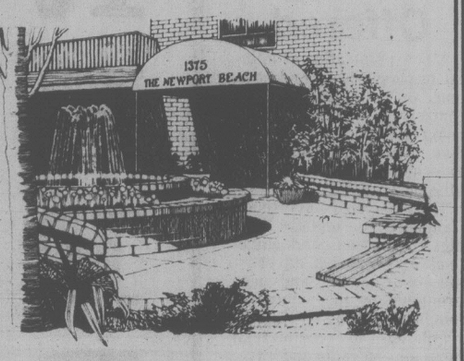
BOTH AVAILABLE WITH DIESEL

656-7286

bob whyte marine LTD.

New and used sail, and power

10431 RESTHAVEN DRIVE 11-25



There are still several beautiful sea-view luxury apartment homes left in this exceptional development

Overlooking Oak Bay and the Oak Bay Marina, The Newport Beach is an intimate building of only 23 suites - each one private, spacious and secure, built with all the extra design features and meticulous craftsmanship that typify all of Park Pacific's many fine projects.

If you've been thinking about moving up to The Newport Beach, now is the time. A building of this quality, in such an exclusive location, will not be duplicated again in Victoria.

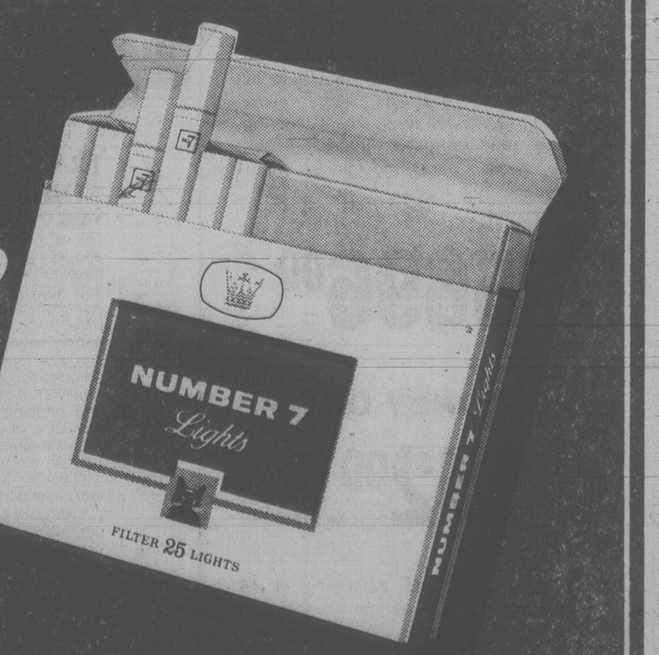
Look for the classic blue canopy at 1375 Newport Avenue.

For appointment to view, please call 598-4224 (between 1:00 and 5:00 p.m.) or 383-4124

The Newport Beach

Hello Mildness!

NUMBER 7 Lights



Warning: Health and Welfare Canada advises that danger to health increases with amount smoked – avoid inhaling. Average per cigarette – "Tar" 14 mg. Nic. 0.9 mg.

Before the Judge

A fight between two Sandown Park sulky drivers this summer in a Sidney beer parlor parking lot had its final round in Victoria provincial court Thursday when Judge Blake Allan allowed an assault charge to be dropped.

George Mack Galbraith, 26, of Cloverdale, was charged Oct. 13 with assault causing bodily harm to Sten Einar Erickson, also of Cloverdale, on June 27.

Galbraith pleaded not guilty and a trial date of Jan. 19 was set.

However, lawyer Lyle MacMillan of Cloverdale appeared on behalf of Erickson and asked that the charge be withdrawn because the drivers had reconciled their differences and the "civil aspects" had been settled.

The allegations were that Galbraith and Erickson were in a fight on the Sidney Hotel parking lot the evening of June 27 and that Erickson suffered a broken jaw.

He missed two months of racing following the fight.

★ ★ ★

Judge William Ostler committed a 24-year-old man for trial on charges of wilfully setting fire to material likely to cause fire and criminal negligence causing bodily harm to 71-year-old Maria Sokalski.

Reginald John Green, 4668 Cordova Bay, was ordered to stand trial after a two-day preliminary hearing which ended Wednesday.

Green was charged following a fire-bombing the early morning of Sept. 3 at the Empress Street home of an elderly couple.

Defence lawyer Darryl Woods had earlier elected trial by judge without jury.

★ ★ ★

Allan warned a 22-year-old that he was running out of chances before suspending sentence and placing him on 15 months probation.

Daniel Mark Cochrane, of 1171 Rockland, was convicted following a trial last Wednesday on charges of possession of three marijuana plants and hashish.

Allan made his remarks after noting that Cochrane had previous convictions for the same offence. Cochrane was convicted of possession of marijuana on July 23 and Sept. 24, 1975, and was fined $75 the first time and $125 on the second occasion.

Defence lawyer Patrick Sweeney asked for leniency because Cochrane wanted to enrol in a blasting course in Trail.

Allan said two things kept Cochrane out of jail this time: plans for the future and his co-operation with probation officers, which was noted in the pre-sentence report.

Allan also ordered that Cochrane not be in possession of any illegal drugs during his probation.

Fined for drinking-driving were: Allen John Ritchie, 45, of 991 Cloverdale, $500; and John Baker, 50, of 726 Daisy, $400.

In addition, Baker was also fined $150 for refusing a breath test demand made by Sidney RCMP.

Absolute Discharge Given Saanich Man

An 18-year-old Saanich man, whom a jury said should be dealt with leniently, was given an absolute discharge in county court Thursday for possession of stolen property.

James Arthur Hannah was convicted by a jury Oct. 31 after the prosecution said a motorcycle valued at between $1,600 and $1,700 was taken by another person April 24 and parts were found in Hannah's home on Maria Road.

Judge Montague Drake said it was obviously a case of mere foolishness and that Hannah had been sufficiently impressed with the consequences of his act by the court proceedings.

Broadcast Handbook Offered

A new publication of interest to people in communications or with views on the control of broadcasting is being offered by the Canadian Radio-television and Telecommunications Commission.

The Broadcast Advertising Handbook consolidates statutes, regulations and guidelines on broadcast advertising in Canada, and was prompted by the volume of inquiries to the CRTC on regulation of commercial messages on radio and TV.

Sections covered by the booklet include general regulations, the Broadcasting Act and regulations applied to AM and FM radio, CRTC circulars and public announcements, food and drug advertisements and industry codes and guidelines together with some additional sources of information.

The book may be ordered from Supply and Services Canada, Printing and Publishing, Ottawa, Ont., K1A 0S9, at $2.25 each.

CAREERS

REGISTERED NURSES
- 3 Required Immediately

for permanent full time positions at 10-bed hospital in B.C. Salary at 1978 RNABC rate plus northern living allowance.
Recognition of advance or primary care education.
One year experience preferred.

Apply to: Director of Nursing
STEWART GENERAL HOSPITAL
Box 8
Stewart B.C. V0T 1W0
Telephone: (604) 636-2221 (collect)

FIELD SERVICE REPRESENTATIVE

Required to install and maintain our varied product lines of Computer and Data Entry Systems in the Victoria area.

Applicants require Technical School or equivalent training in electronics. Previous Data Processing experience an asset, but not essential.

Please send complete resume in confidence to:
MOHAWK DATA SCIENCES CANADA LTD.
1682 West 7th Ave.,
Vancouver, B.C. V6J 1S5

AUTOMOTIVE MACHINISTS

A career exists, to run your own machine shop in partnership with our company. Location is Victoria, B.C. This is a two-man shop with excellent opportunities for expansion. Earnings are limited only to applicant's ability to perform under excellent incentive package, sharing in first dollar of labor sales. Successful applicants should have minimum of 4 years' previous experience in shopwork and demonstrate sales and managerial qualities. Please submit resume to:

Acklands Ltd., Attn.: JOHN MILLAR
P.O. Box 1090,
Victoria, B.C. V8T 4N9

REAL ESTATE SALES MANAGER

Is required for progressive, well established firm in Prince George. Guaranteed base salary plus excellent opportunity for added income through bonuses. Duties to include administration of office, recruiting and training of salespersons. Our employees are aware of this advertisement. All replies will be held in strict confidence. Reply:

The Citizen,
Box #332A,
150 Brunswick St.,
Prince George, B.C.

INSTRUMENT MECHANICS, MILLWRIGHTS, ELECTRICIANS

Rayonier Canada requires the above for permanent employment at its Woodfibre Cellulose Division.

The successful applicants must have a B.C.T.Q., or interprovincial qualifications and preference will be given to those with pulp and paper experience.

The hourly rate of pay for these positions is $10.515. We offer an excellent medical and welfare plan, and relocation assistance as well. Woodfibre is a 500 tonne/day fully bleached Kraft mill located near Squamish, 64 km. north of Vancouver.

Applicants may apply in confidence to:

Rayonier Canada
Industrial Relations Department
Box 5000
Squamish, B.C. V0N 3G0

RayonierCanada

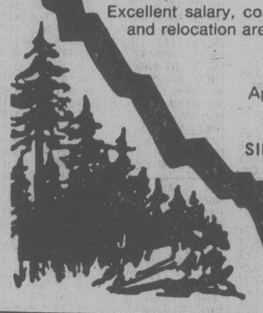
Simpson

SIMPSON TIMBER CO. (ALBERTA) LTD.
requires a
PURCHASING AGENT

for its Alberta operation located 110 miles N.W. of Edmonton, Alberta. Reporting to the Controller, the purchasing agent will be responsible for all capital purchases, price forecasting, volume purchases, expediting and claims adjustment.

Whitecourt is a progressive community of 4,500 offering complete commercial, medical, dental and recreational facilities.

Excellent salary, comprehensive benefits and relocation are provided.



Apply in confidence to:
Employee Relations Department
SIMPSON TIMBER CO. (ALBERTA) LTD.
P.O. Box 1079
Whitecourt, Alberta
T0E 2L0

CAREER IN FINANCE SALES

One of the country's leading financial companies is seeking ambitious people with sales ability, good education and pleasing personality to join its established and expanding organization. This position is well above average and provides starting fixed income up to $18,000 annually depending on qualifications. Please send complete resume which describes your qualifications to

VICTORIA PRESS BOX 558
All replies held in strict confidence.

ADMINISTRATOR

Required for a large, modern multi-level Community Care Facility in Victoria. The successful candidate will have demonstrated an outstanding record of achievement in management.

Please send application with full resume, in confidence, to:
Beacon Hill Management Ltd.,
Room M22 - 635 Humboldt Street,
Victoria, B.C. V8W 1A7

MANAGEMENT OPPORTUNITIES

McDonald's

If you've been waiting to show your ability . . . Here's your chance

McDonald's Restaurants, the undisputed leader in restaurant management, has immediate opportunities for you to join our dynamic management team and advance to a position as manager of your own unit.

As the number one leader in Canada, we can offer you:

- Opportunities for advancement
- Competitive salaries
- Salary adjustments after training
- Paid vacations and holidays
- Non-contributory profit sharing program
- Stock purchase plan
- Educational assistance allowances.

Your responsibilities will include profit of the individual location, purchasing, inventory and accounting control, quality control of product, local store marketing and supervision of store personnel.

Location: Victoria, B.C.

Please mail your resume in complete confidence stating present salary to:

The Personnel Director
McDONALD'S RESTAURANTS OF WESTERN CANADA LTD.
3465 Saanich Road
Victoria, B.C., V8X 1W8.



Sawmill Superintendent

We require a Superintendent for our Grande Prairie studmill.

Our company operates one of the largest integrated forest industry complexes in Alberta, and we are part of the Canadian-owned Canfor Group of Companies.

Grande Prairie is a modern, progressive city of 18,000 which is located in the beautiful Peace River district and offers an excellent lifestyle.

The Sawmill Supervisor will be responsible for both the operation and maintenance of the sawmill, which has a rated production capacity of 160,000 board feet per shift, as well as the operation of the log yard. The combined workforce totals 100 people.

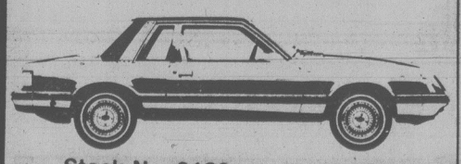
This position offers an attractive salary and a comprehensive employee benefits package.

Please apply in confidence to the Manager, Lumber Division and Hines Creek Branch, at the address shown below.

North Canadian Forest Industries Limited
CANFOR
affiliated with Canadian Forest Products Ltd.
P.O. Box 100 / Grande Prairie Alberta T8V 3A3

1979 MUSTANG

"FORD HAS BUILT THE BEST FORD YET."
Car and Driver, Oct./'78.



Stock No. 9183

2.3 litre engine, 4-speed transmission, front disc brakes, electronic ignition, deluxe wheel covers, body side moulding, full instrumentation, day/night inside mirror, AM radio, whitewall tires, power steering, electric rear defroster, interior accent group, rocker panel mouldings, undercoating.

$5696.00

NO MONEY DOWN:

162.00 * PER MONTH

* On approved credit, balance over 48 months at 13.5% per annum.

(D.L. 745A) 11-2

PETER POLLEN FORD
YATES AT COOK
384-1144

HEAD NURSE MEDICAL NURSING
Vancouver General Hospital

Applications are invited for the above position. The successful candidate will be responsible for providing innovative and creative leadership in the development of clinical practice within the unit by teaching, consulting and demonstrating specialized nursing skills. She/he is responsible for the quality of nursing care and the nursing administration of the unit.

The uncumbent must be eligible for registration in B.C. and have experience in the specific clinical field, hold a BSN or equivalent post basic education. This person must demonstrate skill in leadership and interpersonal relations.

Salary and benefits in accordance with the R.N.A.B.C. contract.

Please contact:
Mrs. J. MacPhail
Employee Relations
Vancouver General Hospital
855 West 12th Avenue
Vancouver, B.C. V5Z 1M9

TRAINEE CLAIMS ADJUDICATOR
VANCOUVER OFFICE

This is a training position for Claims Adjudicator, and as such, the trainee will gradually work into a caseload of increasing complexity and volume until adjudged to be capable of managing a full Adjudicator caseload. The trainee will work under close supervision and any decision(s) made are closely scrutinized.

The Claims Adjudicator is responsible for the adjudication and management of complex claims received at the Board involving personal service and ongoing contact with various people and agencies: physicians, employers, union and other representatives, as well as the injured workers. The position demands a high level of ability, initiative, intellect and judgement, together with tenacity and tact in sensitive and confidential matters.

Qualifications include a minimum of grade 12 education, preferably supplemented with advanced education at university level, and two years related experience in commerce. The ability to make decisions and to communicate these decisions, both verbally and in writing is essential.

The successful candidate will be required to travel extensively throughout the province.

Starting Salary $1384 per month.

Applications including details of experience and personal particulars and copies of academic transcripts, should be addressed to:

Employee Relations Director,
WORKERS' COMPENSATION BOARD OF BRITISH COLUMBIA
5255 Heather Street
Vancouver, B.C.
V5Z 3L8
Telephone 266-0211
Telex 04-507765

Province of British Columbia — Ministry of Labour

Position:
Referral Officer

Locations:
Victoria, Burnaby, Kamloops, Nelson

Salary:
$1055/month (auxiliary)

Open to male and female applicants.

Duties:
Under the direction of a Program Co-ordinator, to assist employers to recruit youth for summer employment; to provide a wide range of placement services to Provincial Ministries and other employers; to utilize an on-line computer system to obtain youth referrals; to verify financial reports; to verify and edit Youth Job Applications.

Qualifications:
Secondary school graduation and preferably post-secondary degree in related discipline or considerable number of years related work experience. Ability to counsel persons seeking employment; organizational ability and written and verbal skills; knowledge of all levels of government; knowledge of computer systems; knowledge of Provincial educational programs. Successful candidates should be dynamic, independent persons with high energy and dedication.

Use of personal vehicle on a distance basis required.

Competition closes December 6, 1978

Obtain applications from any Public Service Commission or Government Agent office.

Indicate desired location. Forward completed applications to Public Service Commission, 544 Michigan Street, Victoria, B.C. V8V 1S3.

Quote Competition #78:2999

Canadian citizens will be given preference.

Province of British Columbia — Ministry of Labour

The Employment Opportunity Programs Branch of the Ministry of Labour invites applications for possible vacancies for field staff to administer the 1979 Program.

Field Co-ordinator (27 Positions)

Locations:
Abbotsford, Burnaby, Courtenay, Cranbrook, Dawson Creek, Kamloops, Kelowna, Nanaimo, Nelson, Penticton, Prince George, Smithers, Terrace, Vernon, Victoria, Williams Lake.

Salary:
$1155/month (auxiliary)

Open to male and female applicants.

Duties:
The Field Co-ordinator, under the direction of a Regional Administrator, has the following activities: research and adjudication of applications for funding from employers; liaison between Branch and funded employers (both private sector and government); assisting employers in recruiting youth for jobs under the Program; monitoring funded projects. Duties include supervision of clerk and student monitor, media contact.

Qualifications:
The Branch seeks outgoing, dynamic, independent people — self-starters with high energy and dedication. Successful candidates should have knowledge of the social, economic and labour market conditions within the assigned area; knowledge of the operation of all levels of government; proven ability to communicate with the public and officials; preferably supervisory skills. Secondary school graduation is required. Post-secondary degree in a related discipline or a considerable number of years of related work experience is preferred.

EXTENSIVE USE OF PERSONAL VEHICLE ON A DISTANCE BASIS REQUIRED.

Competition closes November 29, 1978.

Obtain applications from any Public Service Commission or Government Agent office.

Indicate desired location. Forward completed application to the Public Service Commission, 544 Michigan Street, Victoria, B.C. V8V 1S3.

Quote Competition #78:2933

Canadian citizens will be given preference.

Moscow Olympic Coin Program Seeks to Avoid Montreal Errors

Canadians who bought 1976 Olympic coins as an investment have been badly disillusioned, but the man overseeing North American sales of the commemorative coins minted for the 1980 Moscow Olympics says a lesson has been learned from that experience.

Gerald Edge, the Moscow coin program's managing director for North America, says not only will there be far fewer coins issued, but the promotional material carefully avoids any claims as to the investment potential.

Instead, it stresses such things as the esthetic appeal of the coins and the satisfaction of ownership to the private collector.

Edge, who headed the marketing team responsible for home sales in the Canadian Olympic coin program, acknowledged that it received a lot of public criticism.

"We were criticized for flooding the market with too many coins. We struck 1.6 million of the first series and Canadians bought a lot because the promotional program didn't indicate there were more series to come," he said.

As a result, Edge said, the silver coins minted for the Montreal Olympics are barely holding their purchase price in some areas, and some dealers will only buy at face value.

He added: "The medallic art business is not the place to be for investment."



Gerald Edge with 1980 Olympic Coins Bill Halkett photo

By contrast, the first 40-rouble series of six silver coins minted for the Soviet Games has a worldwide issue of 450,000, with 100,000 in reserve.

Even more limited are the gold coin mintage (130,000, 30,000 reserve) and platinum mintage (40,000, 10,000 reserve). The latter are already virtually sold out in Europe, he said.

The total Moscow offering will consist of a 28-coin silver collection, a six-coin gold collection and — for the first time in the history of Olympic coins — a five-coin platinum collection.

The first series, depicting the Russian cities where Olympic competitions will be staged, has a face value of about $70 and is selling in Vancouver for around $119.

Island Saw Co.
617 Chatham Street 385-5500

Gene Bank Proposed For Plants

By HUMPHRY DAVY
Times Staff

Creation of an international gene bank to save endangered North American plants has been advocated by an authority on the flora of B.C.

"There are many organizations working to save animals from extinction," Dr. Adam Szczawinski said.

"But people tend to forget many plants are also endangered by man-made activities."

Szczawinski, former provincial botanist, was commenting on a report by provincial botanist Dr. Robert Ogilvie that 400 B.C. plants are now classed as endangered or rare.

Gene banks have been created for agricultural crops and one was recently established for flowers at the arboretum of the University of California.

The banks contain frozen seeds and pollen which are sealed in a vacuum and frozen.

The containers can be kept in storage for hundreds of years.

But Szczawinski said the California gene bank is too narrow in scope.

"What we need is a gene bank for all plants, not just attractive floral species," he said.

Dr. Ogilvie said botanists have been aware for some time of the large number of endangered plants in the province.

"But only three plants — the trillium, dogwood and rhododendrum — are protected by legislation," he said.

He said botanists from the Provincial Museum, the University of Victoria and the University of British Columbia are compiling a list of endangered and rare plants.

"It should be ready by next spring."

Naturalist Nancy Turner, who has written books on native plants, said several native flowers which once grew in the Greater Victoria are now rare or have disappeared.

"Some of these included species of orchids. One known as the ghost orchid seems to have vanished."

She said some species are making their last stand on Trial Island off Oak Bay.

She blamed habitat destruction by man as one of the main causes for the dwindling plant world.

Another is the introduction of foreign species which are aggressive and push out the native plants.

Agreements Signed

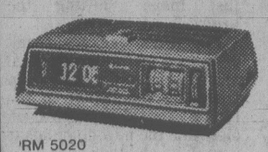
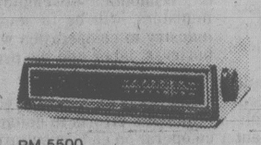
MEXICO CITY (AP) — King Juan Carlos of Spain and Mexican President Jose Lopez Portillo have signed agreements on extradition, air transport and co-operation in the fields of industry, energy and mining.

Christmas
We've Got The Holiday Spirit
AT Market Square
560 JOHNSON STREET
EVENTS: Saturday 25th
Jeune Bros. used ski sale, lower courtyard, 10 a.m.-3 p.m.
Norwegian Display, 10 a.m.-5 p.m.
SANTA: Lower Courtyard 10 a.m.-5 p.m.
Instant Polaroid Photos
Balloons — Toys
Bring Your Christmas List to Our
40 UNIQUE SHOPS
Enjoy some of Victoria's finest
RESTAURANTS
See you all this week-end!
PARKING 500 BLOCK PANDORA.

EMPRESS
ANOTHER GREAT NAME AT EMPRESS
GMC

Sierra Wideside Pickup
● 7.5 x 10.5 BELOW EYE LINE MIRROR
● HEAVY DUTY REAR SPRINGS
● 350 V/8 ENGINE
● 4 SPEED TRANSMISSION
● POWER STEERING
● RADIO
● REAR STEP BUMPER
● 875 x 16.5 TIRES
● GAUGES
● POWER BRAKES
● G.V.W. 6400 lbs.
$6697
STK # YP6242 FROM
THE BEST SELECTION OF GMC TRUCKS ON VANCOUVER ISLAND
USE OUR CREDIT PLANS, GMAC FINANCING AT BANK RATES D.L. 01227A 11-25
A lot of good names. All in one place.
EMPRESS PONTIAC • BUICK • GMC LTD. 2867 DOUGLAS STREET (AT TOPAZ) PHONE 382-7121

CHRISTMAS IDEAS FROM KELLY'S

SANYO CLOCK RADIOS

RM 5020
AM/FM Digital Clock/Radio
Large, lighted, flip-type numerals, sixty-minute sleep timer and 24-hour memory alarm set. Built-in AM/FM antenna. AFC and earphone/pillow speaker jack for private listening. Slim modern styling in a vinyl woodgrain cabinet.
NOW ONLY $36.88

RM 5500
AM/FM Clock/Radio with LED Digital Readout
Lighted slide-rule tuning scale. PM and auto (alarm-on) indicators. ● 24-hour memory, wake-to-music and power interruption indicator. ● Built-in AM/FM antenna, earphone jack and 60-minute sleep timer.
NOW ONLY $55.88

DUAL TURNTABLE
Model CS-1245

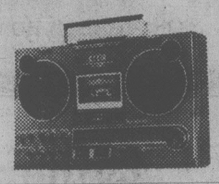
The dual 1245 is a precision turntable featuring belt-drive, automatic operation, hinged cover and is complete with a shure M95 ES Magnetic Cartridge.
$279.88

AKAI CASSETTE DECK

The Akai GXC-740 D Cassette Deck Features
● Frontload operation
● Dolby noise reduction
● 3 heads
● Double Capstans
● Soldenoid Controls
● Peak L.E.D. indicator
● Superb specs
NOW ONLY $549.88

N.E.C. CASSETTE DECK

The N.E.C. AUK SOOE
features the best specs and overall performance you can buy in this price range.
NOW ONLY $279.88

AKAI PORTABLE CASSETTE

With AM/FM Stereo Radio
The AKAI AJ 480 Features:
● Separate tweeters and woofers
● Separate bass and treble
● 4-band radio
● 3-way power source
● automatic shut-off
NOW ONLY $399.88

PROLINEAR SPEAKERS

MODEL STAGE 30
Features:
● Pieze Tweeter
● 6" Long Throw Woofer
● 30 Watts R.M.S.
● 5-Year Parts and Labour Warranty
NOW ONLY $66.88 ea.

WIN
KELLY'S WINTER WINFALL
silver wing
ONE TRIP A WEEK GIVEN AWAY
DETAILS AT ANY KELLY'S STORE AND ON 100 CFUN RADIO
TRIP FOR TWO, ONE WEEK AT HEAVENLY VALLEY, LAKE TAHOE
ON SALE NOW, WHILE SUPPLY LASTS, FRIDAY NOV. 24 — MONDAY NOV. 27
CBS

NOW ON SALE —

	L.P.S	TAPES
BOSTON — *DON'T LOOK BACK*	$4.49	$5.49
CHICAGO — *HOT STREETS*	$4.49	$5.49
BILLY JOEL — *52nd STREET*	$4.29	$5.29
BILLY JOEL — *THE STRANGER*	$3.99	$5.29
ELVIS COSTELLO — *MY AIM IS TRUE*	$3.99	$5.49

GREAT BUYS —

	L.P.S	TAPES
ROLLING STONES — *SOME GIRLS*	$3.99	$4.99
FOREIGNER — *DOUBLE VISION*	$3.99	$5.49
VAN MORRISON — *WAVELENGTH*	$3.99	$5.49
LINDA RONSTADT — *LIVING IN THE U.S.A.*	$3.99	$4.99
JOE COCKER — *A LUXURY YOU CAN AFFORD*	$3.99	$4.99



NOW ONLY —

	L.P.S	TAPES
JIMMY BUFFETT — *YOU HAD TO BE THERE*	$8.99	$ 9.99
STEELY DAN — *GREATEST HITS*	$8.99	$ 9.99
DAN HILL — *FROZEN IN THE NIGHT*	$3.99	$ 5.49
STEVEN BISHOP — *BISH*	$3.99	$ 5.49
LORD OF THE RINGS — *ORIGINAL SOUNDTRACK*	$9.99	$10.99

Kelly's Stereo Marts
728 YATES
388-5502
CHARGEX VISA master charge
feelin' good about Kelly's

PM's Super-Cabinet To Handle Economy

Continued from page 1

Ione Campagnolo in sports, Jeanne Sauve in communications, Monique Begin in health, Len Marchand in environment, Jack Horner in trade and commerce, Norm Cafik in multiculturalism, Warren Allmand in consumer affairs, Dan MacDonald in veterans' affairs, John Roberts in secretary of state, Marcel Lessard in regional expansion, Jean-Jacques Blais in solicitor-general, Gilles Lamontagne in the post office and Ray Perreault as government leader in the Senate.

The Board of Economic Development will include the ministers of industry, trade and commerce; employment and immigration; regional economic expansion; energy, mines and resources; labor; small business; revenue; and science and technology. The minister of finance and the president of the treasury board will sit as ex officio members of the board.

"The formation of this senior board of economic ministers represents a major change in cabinet organization designed to focus and strengthen efforts to promote Canadian economic development," the official announcement said.

"The new senior economic portfolio and board of economic ministers will consolidate and coordinate present and future policies of 'economic program' departments and will improve delivery of these programs and services to industry."

It said establishement of the new board follows from a series of spending restraint measures announced in August and the shift in priorities towards support for industrial growth.

It said Andras's first task in his new portfolio, officially called president of the board of economic development ministers, will be to review industry in co-operation with business, labor and the provinces.

Andras is to "lead the government's efforts to enhance co-operation and consultation with the provinces as well as the private sector."

Kinnaird Labor Fed President

Continued from page 1

He told the delegates at one point in the convention that in battling for the construction unions against the former Social Credit government of former premier W. A. C. Bennett, he had shown himself to be as militant as anyone.

However, he said on several other occasions during the convention and in interviews that militancy doesn't just mean "hitting the bricks."

Kinnaird's backers speak of a need for more practical and statesmanlike leadership from the federation in the face of today's complex society and the new demands it is making on labor.

The outgoing executive bore the stamp of Len Guy, who resigned as secretary-treasurer earlier this year. Both he and outgoing president George Johnston adopted a tough-talking, abrasive manner in handling labor-government and labor-management confrontations.

There is a difference in the role of president of the federation this time around in that it will be a full-time job and Kinnaird will be the chief spokesman for the labor party.

BRASS BEDS
PURE BRASS, PERMANENT FINISH
388-5335
sun dial
479 B, Burnside Road East

USC Sets '78 Target at $3.5M

Continued from page 1

several communities on Vancouver Island.

On Wednesday Nov. 29 at 8 p.m. in the Georgian Lounge of the Empress Hotel she will hold a public meeting to officially launch the 1978 campaign in this area.

She will present the USC's gold pin award to Ida Weisse, of 666 Wagar Avenue, Victoria, in recognition of her work on behalf of the organization in Canada.

In a four-month period this year, Dr. Hitschmanova travelled 60,000 miles and visited 20 countries, 12 of which receive USC aid.

She reports the situation is worse than ever and her tireless campaign to clothe and feed the world's underprivileged even more of a challenge.

The population explosion, increases in the cost of living, political unrest and crop failures have all combined to cause immense hardship in developing countries, Dr. Hitschmanova said in an interview Thursday.

"In most of these countries conditions are getting worse instead of better," she said.

Viet Nam is the most needy country this year. Six weeks ago the country suffered a dreadful flood that destroyed 70 per cent of its rice crop.

But the situation isn't entirely black.

"We had one very, very beautiful victory."

Korea has become self reliant and will be phased out of the USC program this year. The Korean government has promised to continue all projects initiated by the organization.

The country has been receiving half the USC's total income since 1952.

Last year the USC annual campaign raised $2.8 million, $300,000 more than it hoped. This year the task will be greater, but Dr. Hitschmanova is confident of success.

The USC desperately needs warm practical clothing and soap — a seldom seen luxury in many underdeveloped countries and very important in fighting disease.

The local USC clothing depot is located at Firehall No. 1, 1234 Yates Street. For more information, call 652-2025.

COLONY
CARLOS
JOINS THE GIRLS
NEXT WEEK

Nov. 29 and Dec. 6
WINSDAY
tickets good for
Dec. 6
BIG BONUS
PRIZES
TOTAL OF 100 OF $5,000.00 EACH

WAR!
Wage the War Against Winter With
VAN ISLE WINDOWS
Avoid the Draft of old Wood Windows
Sign up with SEALED UNITS
Reinforce with DOUBLE GLAZING
Win the War with STORM WINDOWS
CALL VAN ISLE WINDOWS TODAY
and buy direct from the manufacturer.
SAVE MONEY ON RISING HEAT COSTS.
WINTER WON'T WAIT DON'T YOU!
VAN ISLE WINDOWS
"Your Window Company on Vancouver Island"
401 David Street Behind 400 Hillside
383-7128 11-17
Phone 383-7128
HOURS:
MON.-FRI. 8:30-5:00
SATURDAYS—8:00-12 noon

Baffling Suicide Wave Causes Grave Concern

Continued from page 1

"There seems to be a feeling of hopelessness."

Rodney Carl Antoine, a 20-year-old band member, said many of the young natives don't know where to turn to get help and the few who do are too embarrassed to ask for it.

"A lot are lacking education. They are getting love at home but not enough. Often the family doesn't communicate well enough. Somehow it leads young people to thinking life is not worth living."

Another band member said he has lost three nephews and a niece as well her 16-year-old son in the past month alone.

"It seems I am going to funerals almost every day." The last one, for a nephew, was held Thursday.

The woman said elders in the band have become extremely concerned about their inability to communicate with the young to find out what the root of the problem is.

She added that neither she nor her husband knew their son was depressed.

Elliott said the band is considering installing a crisis telephone line to help troubled band members.

Doyle downplays the significance of alcohol and inadequate housing as possible causes of the over-all problem.

But Antoine believes the use of alcohol is a significant factor.

"So many young people are drinking. I am 20 and I am an alcoholic myself. I finally admitted it and now I go to AA meetings and see an alcohol counsellor."

Antoine said he has been drinking since the age of 15. The problem became so serious his parents were at the point of a nervous breakdown and he had to pull himself together.

He is now regularly employed at a sawmill and is one of the few on the reserve with a steady job.

Meanwhile, Cowichan NDP MLA Barbara Wallace today called on the provincial government to immediately free social services funding for the valley.

She said cutbacks in the human resources ministry led to the closing of the Duncan crisis line and family centre.

Most of the serious problems occur at night so a crisis line must be manned 24 hours a day, Wallace said.

The MLA said the problems in the valley stem from unemployment. Young people can't find work, they get depressed and then turn to drink, she said.

Wallace did not have up-to-date statistics but she said a study two years ago showed 65 per cent of the 16 to 25 year olds, both white and Indian, were unemployed in the valley.

Power Outages

Continued from page 1

elevator — on the ground floor.

Downstairs in Tiffany's disco, the music stopped for a while and patrons ordered more drinks as they waited.

Other hotels reported back-up systems went into effect when the lights went out.

Moans and groans went up in movie houses when pictures faded from the screens but most patrons took it in good humor and stuck around.

This morning's 10-minute outage occurred over a smaller area of Victoria at 6 a.m. and was attributed to the same transmission fault as Thursday's.

A large number of motorists converged on Mt. Tolmie Thursday night in an effort to see the darkened city from the top, causing a traffic jam police had to sort out.

Many area residents also saw pyrotechnics resulting from circuits blowing. People reported seeing what looked like sheet lightning and fire balls erupting from power installations.

Hydro said these were caused by line disconnects and transformer fuses going out as the system collapsed or came back on.

CB radio club members aided motorists at some intersections by helping direct traffic in the absence of signal lights but police reported no accidents.

Automatic fire and burglar alarms rang all over the city and police and firemen attended many to reset them.

Saanich police arrested two men and recovered drugs apparently stolen during the blackout when a window was smashed at a West Burnside drugstore.

RCMP reported a similar break-in at Sidney Drugs on Beacon Avenue.

October Prices

Continued from page 1

month's index is that the items included in the government's basket of goods, designed to represent the expenditure patterns of an average household was modified to give food a less important role and housing greater prominence.

However, the index is still designed to show what a typical consumer spends on food, housing, clothing, transportation, health care products, recreation and education and tobacco and alcohol compared with what he would have spent to maintain the same lifestyle in 1971.

The consumer price index for October stood at 179.3 compared with its September level of 177.5, an increase of 1.0 per cent.

This means a typical basket of goods and services which would have cost $100 in 1971, last month cost $179.30.

All items except food were affected by the end of the retail sales tax reductions in six provinces. In most cases this meant a consumer paid three cents more on every dollar spent. The sales tax reductions had been in effect since April.

Another important item in the increases in non-food products was an increase in property taxes of an average 5.6 per cent.

The increase in the food component of the index was attributed mainly to higher prices for beef and pork, a jump in the price of fresh vegetables, many of which were no longer available locally, and higher prices for chicken, milk and sugar.

Food prices increased by 1.2 per cent during the month. All other items in the index increased by 1.0 per cent.

Prices rose in all 15 cities for which the federal agency publishes cost-of-living figures, with increases ranging from 0.4 per cent in Saskatoon to 1.8 per cent in Winnipeg.

There was a wide variation in price movements between cities because not all were affected by the resumption of retail sales taxes and property tax levels vary from one municipality to another.

Changes were:

Vancouver prices (Victoria's are considered to be similar) 0.6 per cent for the month, 7.7 per cent for the year.



Added performance and driving comfort: The new Fiat Brava has a 2-litre engine, plush velour interior and delivers 62 Km per gal. on the highway.

If you're considering a Volvo, Saab, Peugeot, BMW or Audi

Test drive the luxurious 1979 Fiat Brava 2-Litre. Discover the value Fiat offers for around $7,000.*

Fiat is famed for *efficient* cars—excellent performance, economy, driveability. Now—with the 1979 Brava, Fiat's famous twin cam engine with 2-litre performance is right in the same league with imported cars costing hundreds, even thousands more.

Plush velour interior. Amazingly *quiet*.

And backed by a unique combination of reliability warranties that hold down the long-term cost of owning your car.

European cars in the 2-litre category have a well-deserved reputation for driver control, ride and sophisticated engineering.

But the *prices!* Now Fiat engineers introduce a high order of clever engineering, superb ride, lush interior finish with 2-litre power *for around $7,000.**

Over the years Fiat engineers have pioneered in squeezing efficiency out of engines for Europe where gasoline prices are sky high. Now the same engineering expertise has been put to work to develop the new Brava 2-Litre: twin overhead cams milk the optimum power from the engine; handling is responsive through rack and pinion steering, McPherson Strut suspension and power assisted brakes. It's all put together with Fiat's skill at getting high performance without costing you an arm and a leg.

Fiat protects the new-car buyer's pocketbook with two remarkable reliability warranties:

1. Fiat was the *first* import to offer the three-year, corrosion perforation warranty.

2. Two-year (or 40,000 km) power train warranty: Fiat engineers are so sure of the dependability of the Brava engine and drive train, that Fiat has covered them with a warranty for two years (or 40,000 km, whichever comes first).

Check the list for all the Brava features and test drive one today.

	Fiat Brava	Volvo 242 DL	Audi Fox	Peugeot 504 SL	Saab 99	BMW 320 i
Basic Price 2 door	$6,695*	$7,305*	$7,245*	$8,440* (4 dr.)	$8,999*	$11,775*
Displacement C.C.	1,995	2,127	1,588	1,971	1,985	1,990
Overall Length	172.4"	192.6"	173.8"	182.4"	175"	177.5"
Overall Width	65"	67.2"	64.8"	66.7"	66.5"	63.4"
Wheelbase	98"	104.0"	97.2"	108"	97.4"	100.9"
Transmission	5 Speed	4 Speed	4 Speed	4 Speed	4 Speed	4 Speed
Radial Ply Tires	yes	yes	yes	yes	yes	yes
Tilt Adjust Steering Wheel	yes	no	no	no	no	no
Reclining Front Bucket Seats	yes	yes	yes	yes	yes	yes
Upholstery	velour	cloth	velour	vinyl	cloth	cloth or vinyl
Rear Window Defroster	yes	yes	yes	yes	yes	yes
Hot Air Side Window Defroster	yes	no	no	no	no	no
Tinted Glass	yes	yes	Opt. Extra	yes	yes	yes
Trunk Capacity (cu. ft.)	14.0	13.8	18.7	20	12.6	approx. 16.2
Sun Roof	Opt. Extra	no	Opt. Extra	yes	Opt. Extra	Opt. Extra
3 year/120,000 km Corrosion Perforation Warranty & 2 Yr./ 40,000 km Power Train Warranty	yes	no	no	no	no	no
Automatic Transmission	Opt. Extra	Opt. Extra	Opt. Extra	Opt. Extra	Opt. Extra	Opt. Extra
Air Conditioning	Opt. Extra	Opt. Extra	Opt. Extra	Opt. Extra	Opt. Extra	Opt. Extra

All prices and comparisons are based on manufacturers' information for 1978 models as obtained from dealers on August 29, 1978.
© 'Fiat' and 'Fiat Brava 2-Litre' are trade marks of Fiat S.p.A.
*Manufacturer's suggested list price, not including freight, taxes, licence or dealer preparation charge. Dealer may sell for less. Fiat standard transmission, 2 door $6,695, 4 door $6,895.


The reclining bucket seats were designed by spine specialists. Upholstery is comfortable, plush velour. New steering wheel and sensible top-loading glove compartment grace the efficient driving panel.

FIAT
© Fiat S.p.A.
†Brava mileage rating 48 km per gal., urban estimate 41 km per gal., highway estimate 62 km per gal. based on laboratory tests using Transport Canada test method. Actual consumption will vary. Urban winter consumption will be significantly greater.

REG. MIDGLEY MOTORS
736 Cloverdale Avenue (Tel 385-8756)
DLR LIC # 00247A

THE BIG ONE!
MAIS' YEAR-END CLEARANCE SALE

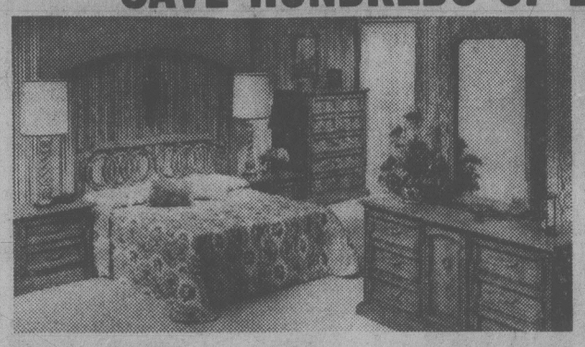


You can't afford to miss this one!

We'd like to thank Victorians for another successful year — which makes thirty four altogether! We'll be closed for stock-taking Nov. 30th., but before that we're having our largest sale of the year! Mark-downs in every department with savings up to 50%! You really can't afford not to come and see!

CLOSED ALL DAY NOV. 30th, FOR STOCK-TAKING!

Bedroom Suites All Marked Down
SAVE HUNDREDS OF DOLLARS!



5-PIECE contemporary **OAK SUITE**

Clearance Price

$898

"Victoriaville" No. 154
Not exactly as illustrated

See Our 2nd Floor of Sofas, Chairs and Loveseats — All Clearance-Priced — 100% Olefin Fabric



SOFA, CHAIR, SWIVEL ROCKER, OTTOMAN

Clearance Price

$498

not exactly as illustrated



10% OFF DECORATIVE TABLES

OVAL COCKTAIL to clear 179.95

SQUARE COMMODE to clear 169.95

COCKTAIL to clear 179.95

HEXAGONAL COMMODE to clear 169.95

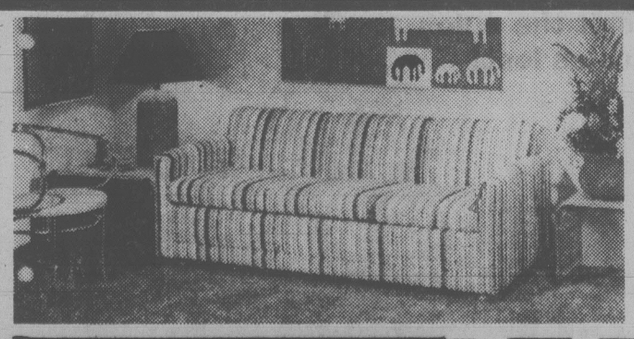
Built Better to Last Longer ...
SPEED-QUEEN



$25 Factory Rebate on Each

Washer AD 311
Multi-cycle wash selection for all fabrics and conditions, 4 spin/agitation combinations to safely wash everything! Stainless steel tub with lifetime replacement warranty.
SALE PRICE **$599**

Dryer BE 601
Multi-cycle timer, 5-fabric selections. In-door lint screen and stainless steel drum. Push-to-start button, end-of-cycle signal.
SALE PRICE **$379**



Reg. Size Sofa Beds
on our 1st floor

THIS IS A FACTORY FABRIC CLEARANCE AND THEY'RE PRICED TO GO

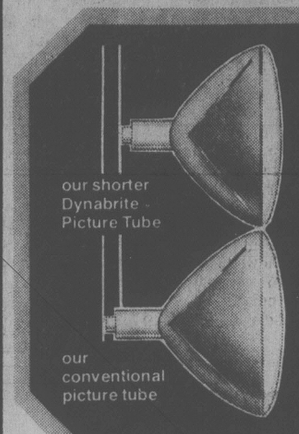
$268

Mais
FURNITURE and APPLIANCES
1821 Cook | OPEN FRI. 'TIL 9 | 385-2435



MICRO WAVE OVEN $579

PORTABLE DISHWASHER $378



Quasar's sharpest, clearest picture yet!

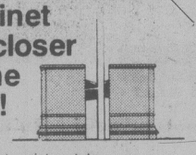


shorter tube — sharper focus!

Quasar shortened its Dynabrite™ picture tube, then combined it with a special tri-potential electron gun. Result: Quasar's sharpest, clearest picture yet! See it today!

Quasar®
25" diagonal CONSOLE COLOR TV
Model WU9412QW
Contemporary Styling

Cabinet fits closer to the wall!



New shorter picture tube cap permits cabinet to fit closer to the wall. Makes for a more attractive room arrangement.

- Dynacolor™ System
- Service Miser® Chassis with Super Module
- Low Energy Usage
- Personal Touch Control
- Stabilized Power Supply

NOW ONLY **$748**



Model WU9428QP
Mediterranean Styling

Quasar 25" diagonal Console Color TV

- Dynacolor™ System
- Service Miser® Chassis with Super Module
- Low Energy Usage
- Personal Touch Control
- Stabilized Power Supply

NOW ONLY **$798**



Quasar
makes television special again

VHS

1 two-hour cassette no charge with every purchase.

The Great Time Machine $1399.00

Quasar
4 hours of uninterrupted recording

Record what you're watching. Record one channel while you watch another. Record when you're not at home. Built-in electronic clock and timer. Remote pause and edit control. Tape counter with memory.

MANY MIS-MATCHED, ODD, SCRATCHED & DENTED ITEMS! WE REFUSE TO CARRY THIS STOCK INTO NEXT YEAR, SO WE ACCEPT ALL REASONABLE OFFERS — YOU SAVE HUNDREDS OF DOLLARS!

INSOMNIA 'CURE' WORSE

CHICAGO (AP) — People who have trouble falling asleep will find little remedy from popular sleeping potions, says a report in the Journal of the American Medical Associaton.

In fact, the report says, these potions may worsen the problem and increase daytime drowsiness.

"Fifteen to 20 million Americans suffer from the tyranny of insomnia," said Thomas Coates and Carl Thoresen of the Centre for Educational Research at Stanford University. "Over-the-counter medications, the first line of defence, have little impact on sleep beyond placebo effects.

"Ironically, antihistamines in them can increase daytime drowsiness and may enhance the person's belief that sleepiness is getting worse."

And, say Coates and Thoresen, prescription drugs are little better. The two men also said that after some initial short-term effectiveness, prescription drugs can lead to a cycle of dependence, tolerance and escalating doses, all of which disrupt the person's overall sleeping structure.

Coates and Thoresen said physicians, possibly in collaboration with mental health professionals, may need to teach patients how to relax.

Miners Hit U.K. for 17% Raise

LONDON (Reuter) — The British government's struggle to keep down wages as a way of fighting inflation received a major blow Thursday when the powerful Coalminers' Union demanded pay increases far above the limit the government has set.

The coalminers — the union which brought down a previous Conservative government in a strike over pay — handed in a claim for a 40-per-cent raise.

The Labor government has said it wants all wage increases to be kept to a limit of five per cent and has warned it might take sanctions, such as withdrawing government orders, against companies which give in to higher claims.

The miners' claim was handed to the National Coal Board, the body which governs Britain's nationalized coal mines.

"We do not intend to allow the coal board to be bound by government policy," declared union president Joe Gormley. "Our objective is to get a realistic rate."

The 260,000 miners also want a four-day week, payment for bathing and changing time, compassionate leave at times of bereavement and other improved conditions.

The 57,000 workers at Ford auto plants in Britain ended a nine-week strike Wednesday after receiving an over-all settlement of 17 per cent in one year.

The government and the Trades Union Congress (TUC) last week announced they had failed to reach agreement to keep wages down to the government-proposed five-per-cent limit.

But the TUC said Wednesday it will seek further discussions with the government.

In the previous three years, agreements between the government and TUC held pay raises roughly to the limits. Inflation has dropped dramatically from an annual rate of 27 per cent in 1975 to a current figure of 7.8 per cent.

In 1974, Conservative Premier Edward Heath lost a general election after challenging a coalminers' strike.

SEWAGE LOAN

ISTANBUL (AP) — The Turkish capital has borrowed $500,000 from the World Bank to upgrade its 500-year-old sewage system, Mayor Aytekin Kotil said, adding that much of the disposal system and sewerage dates to Byzantine rule, which ended in 1453.

Entertainment Guide

THE BUTCHART GARDENS — OPEN EVERY DAY OF THE YEAR — Admission gates now open 9 a.m. to 4 p.m.

THE BUTCHART GARDENS RESTAURANT — OPEN YEAR AROUND — Serving light lunches and scrumptious High Teas beside a crackling hearth in the relaxed atmosphere of the historic Butchart residence. We invite you to make reservations at 652-2422. Now open 10 a.m. to 4 p.m.

COFFEE BAR SERVICE — Always available.

SEE HOW OUR SEEDS ARE PACKAGED — Hand packaging of seeds in the Gift Shop is fascinating to watch — your questions are invited.

35 ACRES OF GARDENS — An invigorating stroll through these majestically beautiful gardens, a spot of tea by our crackling hearth and seed packaging on display combine for a fine winter outing.

STRATHCONA HOTEL — British Columbia's largest night-life centre, 919 Douglas St. 383-7137. Featuring "THE OLD FORGE" Nightclub with live music of "THE BROTHERS FORBES AND FRIENDS." 3 Discotheques — "THE STING." "THE CUCKOO'S NEST" and "IVY'S" and a unique lounge called "BIG BAD JOHN'S" featuring Hillbilly atmosphere. Luncheon served daily in "THE STING" and lunch and dinner served in the "CUCKOO'S NEST."

THE RED LION INN — 3366 Douglas Street, 385-3366, Landmark of hospitality featuring:
THE RED LION — TOWER LOUNGE — Live entertainment nightly. Monday to Saturday Dine and Dance to Bill Zaalberg, versatile guitarist and vocalist. Join us Mon. to Fri. for our super luncheon smorgasbord, hot and cold dishes, from 11:30 to 2:00.
THE RED LION — LION'S DEN DINING ROOM — Open Monday to Saturday, 5:00 to 11:00 p.m. (closed Sunday).
THE RED LION — WINE CELLAR — Now fully licensed, open Mon. to Sat. 12 noon 'til midnight. Buffet Luncheon Daily 12 noon to 2 p.m. A relaxing spot, overlooking the pool, backgammon table. Closed Sunday.
ENJOY THE RED LION'S OTHER FACILITIES — Coffee Shop open Monday to Saturday 'til 10 p.m., Sunday 'til 8 p.m.; and, for hotel guests, a sauna and swirlpool.

FORTY THIEVES DISCOTHEQUE — CENTURY INN . . welcome to the Forty Thieves Discotheque — officially rated Vancouver Island's No. 1 Disco. Victoria's only total dance experience in an uptown Cabaret Atmosphere. The only Disco with 3 different rooms and free attendant parking. 8:30 p.m.-2:00 a.m. daily. AND FOR A DIFFERENT TASTE EXPERIENCE, sizzle your tastebuds in our Oasis Dining Lounge, open daily for Breakfast, Lunch and Dinner. It's all happening at the Century Inn, 603 Pandora Avenue at Government Street on Centennial Square.

STEWARTS — presents dining with Louise Rose, lunch with George Hessichos in Market Sq. 388-7021.

Rupert's Chalet
1635 FORT
Just past Oak Bay Junction
Genuine European Cuisine
(LICENSED PREMISES)
We have four kinds of schnitzel, goulasch, rindsbraten, Schweinebraten, rouladen, and other Austrian and German delights. Our entree prices are most reasonable ($4.50 to $6.25 for European dishes) but we also have steak — New York and Filet Mignon. Come and give us a try!
DINING ROOM
OPEN 6 p.m. to 10 p.m.
Wed., Thurs., Fri., Sat.
Sunday 5 p.m. to 9 p.m.
FOR RESERVATIONS 598-8313
COFFEE HOUSE:
Open Mon. and Tuesday, 8-5
Wed., Thurs., Fri.,
Sat. 'til 10
CLOSED SUNDAY
9-14

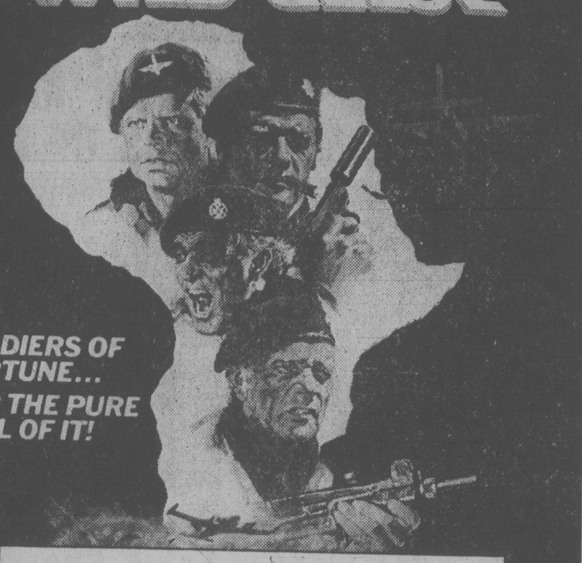
THE RETURN OF THE HEART-WARMING MOVIE.
It's time to start feeling, and crying and laughing again.

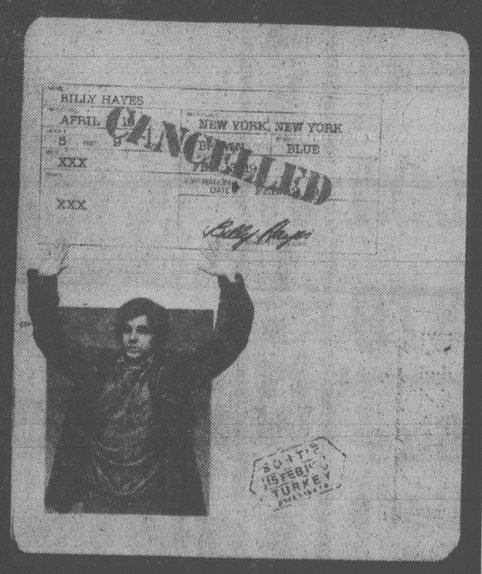
METRO-GOLDWYN-MAYER presents A BRYAN FORBES Film
TATUM O'NEAL
CHRISTOPHER PLUMMER · ANTHONY HOPKINS · NANETTE NEWMAN
INTERNATIONAL VELVET
STARTS TONIGHT
GENERAL
QUADRA
COMPLETE SHOWS NIGHTLY 7 and 9
QUADRA AT HILLSIDE 382-3370
CHINESE KUNG FU MOVIE
SAT. NOV. 25; 1:30 and 3:30 p.m. SUN. NOV. 26; 12:00 (noon)
"THE FATE OF LEE KHAN"
(MATURE) English Subtitles
通泰閘北風雲

The Carboni Brothers. One had the brains, one had the muscle and one had the suit. Together, they had a million dollar dream.

SYLVESTER STALLONE IN PARADISE ALLEY
KEVIN CONWAY · ANNE ARCHER · JOE SPINELL · ARMAND ASSANTE
LEE CANALITO · TERRY FUNK · FRANK McRAE · JOYCE INGALLS · TOM WAITS
Written and Directed by SYLVESTER STALLONE · Music by BILL CONTI · Director of Photography LASZLO KOVACS
Associate Producer ARTHUR CHOBANIAN Produced by JOHN F. ROACH and RONALD A. SUPPA
Executive Producer EDWARD PRESSMAN A UNIVERSAL PICTURE · TECHNICOLOR® Now a BERKLEY Book
Song "Too Close To Paradise" Music by BILL CONTI Lyric by CAROLE BAYER SAGER and BRUCE ROBERTS
Original Soundtrack on MCA Records and Tapes
MATURE
MATINEES FRI., SAT., SUN. 1:30, 3:15, 5:10
NIGHTLY 7:10, 9:15
odeon 1
780 YATES STREET 383-0513

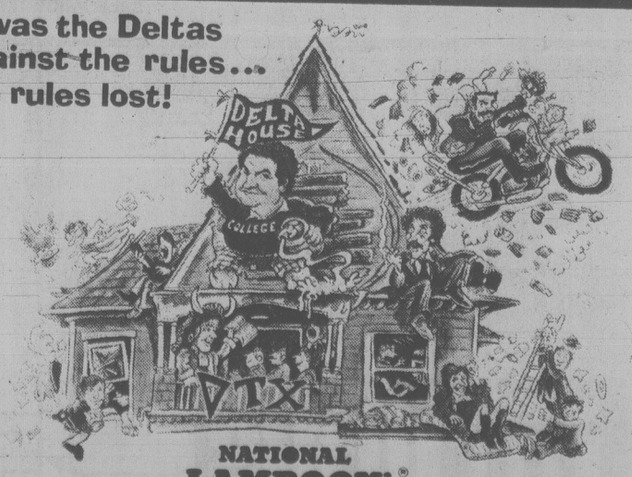
GIVE THE GIFT YOU'D BE GLAD TO GET!
CANADIAN ODEON THEATRE TICKETS

BURTON, MOORE, HARRIS, KRUGER ARE... THE WILD GEESE

SOLDIERS OF FORTUNE... FOR THE PURE HELL OF IT!
EMANUEL L. WOLF PRESENTS
A EUAN LLOYD PRODUCTION OF AN ANDREW V. McLAGLEN FILM
RICHARD BURTON · ROGER MOORE · RICHARD HARRIS · HARDY KRUGER
"THE WILD GEESE"
ALSO STARRING
JEFF COREY · FRANK FINLAY · BARRY FOSTER · RONALD FRASER · KENNETH GRIFFITH
JOHN KANI · DAVID LADD · ROSALIND LLOYD · WINSTON NTSHONA · JACK WATSON
AND STEWART GRANGER
SCREENPLAY BY REGINALD ROSE · BASED ON THE BOOK BY DANIEL CARNEY
PRODUCED BY EUAN LLOYD DIRECTED BY ANDREW V. McLAGLEN PANAVISION®
MADE BY RICHMOND FILM PRODUCTIONS (WEST) LTD. FOR VARIUS ENTERTAINMENT TRADING CO. A.G. TECHNICOLOR®
READ THE BANTAM BOOK AN ALLIED ARTISTS RELEASE
MATURE
MATINEES FRI., SAT., SUN. 1:40, 3:55
NIGHTLY 6:30, 9:10
WARNING: Some Very Violent Scenes (B.C. Dir.)
odeon 2
780 YATES STREET 383-0513

Walk into the incredible true experience of Billy Hayes.
And bring all the courage you can.

BILLY HAYES
APRIL
NEW YORK, NEW YORK
BLUE
XXX
XXX
CANCELLED
SOUTH ISTEBUL TURKEY
Midnight Express
An ALAN PARKER Film MIDNIGHT EXPRESS Executive Producer PETER GUBER Screenplay OLIVER STONE
Produced by ALAN MARSHALL and DAVID PUTTNAM Directed by ALAN PARKER Music Composed by GIORGIO MORODER
Based on the true story of Billy Hayes from the book "Midnight Express" by BILLY HAYES and WILLIAM HOFFER Read the FAWCETT PAPERBACK
Original Soundtrack Album available from CASABLANCA RECORD And FILMWORKS
MATINEES FRI., SAT., SUN. 1:40, 4:05
WARNING: Violence and Coarse Language (B.C. Dir.)
haida
808 YATES STREET 382-4278
NIGHTLY 6:40, 9:10

"'HEAVEN CAN WAIT' GIVES ONE THE FEELING OF BEING ON CLOUD 9."
—Kathleen Carroll, New York Daily News
HEAVEN CAN WAIT

WARREN BEATTY · JULIE CHRISTIE · JAMES MASON
DYAN CANNON · BUCK HENRY · VINCENT GARDENIA
CHARLES GRODIN AND JACK WARDEN as Max
MATURE
COUNTING HOUSE 1
BROAD AT BROUGHTON 383-3434
NIGHTLY 7:00, 9:10

It was the Deltas against the rules... the rules lost!

DELTA HOUSE
COLLEGE
NATIONAL LAMPOON'S® ANIMAL HOUSE
A comedy from Universal Pictures
THE MATTY SIMMONS · IVAN REITMAN PRODUCTION
"NATIONAL LAMPOON'S ANIMAL HOUSE" starring JOHN BELUSHI · TIM MATHESON · JOHN VERNON · VERNA BLOOM
THOMAS HULCE and DONALD SUTHERLAND as JENNINGS · Produced by MATTY SIMMONS and IVAN REITMAN
Music by ELMER BERNSTEIN · Written by HAROLD RAMIS, DOUGLAS KENNEY & CHRIS MILLER · Directed by JOHN LANDIS
MATURE
WARNING: Nudity, Suggestive Scenes, Coarse Language Throughout (B.C. Dir.)
COUNTING HOUSE 2
BROAD AT BROUGHTON 383-3434
NIGHTLY 7:00, 9:15

FLOODS THREATEN RUSSIAN TREASURES

MOSCOW (Reuter) — Tens of thousands of people are erecting flood barriers around monuments and national treasures in Leningrad after a week of high tides and gales, Izvestia newspaper reported today.

The Neva River rose 1.89 metres (more than six feet) above normal Thursday night and weather forecasters have warned of more high tides to come.

No one has been injured, but damage from flooding and high winds was considerable, Izvestia said.

The low-lying city, founded by emperor Peter the Great at the beginning of the 18th century, has been threatened repeatedly by floods, the worst occurring in 1777, 1824, 1924 and 1955.

Shah's Forces Machine-Gun Protesters

TEHRAN (AP) — Government troops in Shiraz have killed at least 15 protesters and wounded scores of others during three days of demonstrations demanding the ouster of Iran's Shah Mohammed Rezli Pahlavi, sources said today.

One well-placed source in Shiraz said troops fired on protesters with machine guns when they refused to disperse.

The reports came as the shah released 267 political prisoners in Tehran in a bid to defuse the violent opposition which threatens to end his 37-year reign and bring anarchy to this strategic oil-rich nation.

Some of the released prisoners told the Associated Press they had suffered long periods of torture and beating. One said many prisoners held by SAVAK, the shah's secret police, are refusing to be freed "until all our brothers are released."

The government says nearly 3,000 political prisoners have been freed this year. At least 500 remain behind bars, along with several hundred arrested during the turmoil which has swept Iran since January.

The release of political prisoners has been one of the key demands of the shah's opponents who seek his ouster and sweeping political, social and religious reforms.

ego interiors
1028 FORT ST.
YOUR CHRISTMAS GIFT SHOP

THE UNIVERSITY OF VICTORIA
PHOENIX THEATRE
TEN LOST YEARS
1929-1939
BOX OFFICE 477-4821 11-26

THE Arena
SATURDAY
Family Skating
10:00 a.m. to 11:30 a.m.
Public Skating
2:30 p.m. to 4:00 p.m.

DANCERS TEEN DISCO
AGES: 16-19 yrs.
OPEN 7 P.M.
TUES.-SAT.
Information: 388-4432
Fisgard St.
across from the Bay

Powers of Mind
Improving your Growth Potential
Control Smoking, Drinking, Weight. Create Opportunities. Improve Relationships. Gain Peace of Mind.
Free Introductory lecture by KEITH DALLEY
FRIDAY, NOV. 24th 7:30 P.M.
RED LION MOTOR INN
3366 DOUGLAS ST.

MILLOS
716 Burdett Street
Don't forget Millos for your Christmas Party!
—Special Dinners for 10 people or more—
Call for information 382-4422 or 382-5544
11-17

"'INTERIORS' IS ONE OF THE MOST SOLEMN AND ACCOMPLISHED ART FILMS EVER MADE IN AMERICA." —VILLAGE VOICE
"INTERIORS"
KRISTIN GRIFFITH MARYBETH HURT RICHARD JORDAN
DIANE KEATON E.G. MARSHALL GERALDINE PAGE
MAUREEN STAPLETON SAM WATERSTON
Director of Photography GORDON WILLIS Executive Producer ROBERT GREENHUT Produced by CHARLES H. JOFFE
Written and Directed by WOODY ALLEN
FAMOUS PLAYERS theatres
OAK BAY
2184 OAK BAY AVE. 598 2213
Saturday Matinee at 2:00 p.m.
Nightly at 7:00 & 9:00 p.m.
STARTS TONIGHT!
MATURE


IN PRAISE OF OLDER WOMEN
"THIS STORY IS DEDICATED TO OLDER WOMEN AND ADDRESSED TO YOUNG MEN AND THE CONNECTION BETWEEN THE TWO IS MY PROPOSITION."
ROBERT LANTOS & STEPHEN J. ROTH PRESENT AN ASTRAL BELLEVUE PATHE RSL FILMS PRODUCTION
KAREN BLACK TOM BERENGER SUSAN STRASBERG
IN A GEORGE KACZENDER FILM
"IN PRAISE OF OLDER WOMEN"
FROM STEPHEN VIZINCZEY'S MODERN CLASSIC
Also starring
HELEN SHAVER MARILYN LIGHTSTONE ALEXANDRA STEWART
LOUISE MARLEAU ALBERTA WATSON MARIANNE McISAAC
WARNING: Nudity and sex (B.C. Director)
CAPITOL
805 YATES ST. 384 6811
Saturday Matinees at 1:30, 3:20 and 5:10 p.m.
Nightly at 7:00 & 9:00 p.m.
STARTS TONIGHT!
NO ADMITTANCE TO PERSONS UNDER 18 RESTRICTED

PLEASE NOTE: NO FILM SHOW TONIGHT, FRIDAY, NOV. 24
Saturday at 1:15, 3:10, 5:00, 7:00 and 9:00
WARNING: Altered version (B.C. Director)
ROYAL
805 BROUGHTON 383 9711
MATURE
SATURDAY NIGHT FEVER
...Catch it
STARRING John Travolta

HELP US
HELP US
HELP US
MESSAGE FROM SPACE
CORONET
836 YATES ST. 383 6414
STARTS TONIGHT!
Nightly at 7:00 and 9:00 p.m.
Mats. Sat. and Sun. 1:30, 3:15, 5:00
GENERAL

'Down on Your Knees and Pray'

WASHINGTON — It's time to get on your knees and pray, **Hans Mullikin** wanted to tell his fellow U.S. citizens.

Dramatizing his plea, he ended a 2,500-kilometre crawl at the gates of the White House.

The president sent word he didn't have time to see him.

Two and a half years ago, the 39-year-old lay Baptist minister had set out on his knees from his East Texas home to "show America that we need to get on our knees and repent."

He had wanted, at the end, to shake **Jimmy Carter's** hand, to "tell him I'm praying for him."

When an aide told Mullikin the president was too busy to see him, Mullikin smiled and replied that he had "understood from the start that the president was a busy man and couldn't see everyone who came into town."

The journey started outside his Marshall, Texas, home March 1, 1976, when he took to his knees and began pulling a small two-wheeled trailer decked with a U.S. flag along with religious and orange caution flags.

Mullikin's journey occupied his springs and summers. Winters, he returned to his job at a Marshall lumber mill.

At the end of each day's crawl, Mullikin would jog back to his truck to sleep. The next morning, he drove to the previous night's stopping point and resumed the crawl, a pair of well-worn ice hockey goalie pads and 10 layers of extra padding strapped to his knees.



Full Decade With A New Heart. . .

MARSEILLES — The world's longest living heart transplant survivor celebrates the 10th anniversary of his new heart today.

Emmanuel Vitria, 58, received the heart of a 20-year-old sailor who was killed in a car crash Nov. 27, 1968.

Once confined to a life of rest because of his heart, he now swims, cycles, and goes jogging—all in moderation—to keep fit.

Ironically, the principal surgeon at his operation, Prof. **Jacques Henry**, has since died from a heart attack.

POSTAL DELAY STALLED DIVORCE

LONDON — **Albert Finney** and his French actress wife **Anouk Aimee**, whose divorce was held up by a postal hitch, ended their eight-year marriage Thursday.

Finney, 42, went to court last Thursday but failed to get a divorce then because his wife's consent had not arrived from Paris. But this time the necessary documents had arrived, and Finney was granted the divorce because he and his wife, 47, had lived apart for two years.

The two were married in August 1970.

ORDER FOR CHRISTMAS NOW
POLY FURNITURE
BED CHAIRS AND COUCHES
A new adventure into comfort — light and easy to move.
CHIP LOUNGE CHAIRS $99.00
GOOD FABRIC AND COLOR SELECTION
517 YATES ST 11-10

ESQUIMALT SPORTS CENTRE
1151 ESQUIMALT RD.
SATURDAYS
10:30 a.m. Family
SUNDAYS
1:45 p.m. Public
8:15 p.m. Public
WEDNESDAYS
3:30 p.m. Public
THURSDAYS
1:20 p.m. Tots and Parents
386-3261
FREE ADMISSION
TO OUR OPENING
SATURDAY NITE FEVER
DISCO SKATING PARTY
SAT. NOV. 25
8:15 to 10:00 p.m.
DISCO MUSIC WITH STEVE HUSSEY
DISCO SKATING IS HERE
AT THE BIG E

It Just Doesn't Pay To be a Samaritan

EDMONTON — It wasn't just the mud and the smashed china littering the living room that had Mrs. **Leone Harris** walking through her house in a daze.

It was the awful realization that she would never again dare open her door to help someone in distress.

When she called out to the stumbling, crying young woman in her front yard, Mrs. Harris had no fear.

But within minutes of opening her door, she knew her offer of help had been a mistake.

"She was crying and talking all the time about somebody," Mrs. Harris said. "I told her to sit down and suddenly she started associating me with her aunt or her mother.

"She got up and attacked me.

"I don't know what happened to the girl to make her do this, except that she was just staggering drunk."

When Mrs. Harris broke free and escaped through the front door, the woman picked up a large potted plant and threw it on the floor.

After going to neighbors to call police, Mrs. Harris returned to her home.

"I looked in through the window and she had dumped over the china cabinet and broken everything in it; she had thrown quarts of milk on the floor and smashed almost every potted plant in the house."

She had also taken off her pants and "made a real mess all over the floor."

City police arrived shortly afterwards and arrested the young woman.

Mrs. Harris's 87-year-old mother managed to sleep through the ruckus and learned of the incident the next morning.

Mrs. Harris says she won't open her door again.

"I don't care if they're laying on the road half-dead. I might call out of the window and I would phone the police."

people

Surgical Gun The Weapon In Bulgar Brolly Baffler?

LONDON — Bulgarian defector **Georgi Markov**, victim of London's baffling case of the poisoned umbrella, was killed by a surgical gun used by doctors to inject radioactive pellets under the skin, *The Evening Standard* reported today.

The assassin hid the implantation gun, of a type used in the treatment of cancer, in the folds of his umbrella and injected a poisoned metal ball into the thigh of the broadcaster and playwright as he waited for a bus in central London, the newspaper said.

Two senior Scotland Yard officers have been in Munich for more than a week interrogating a Bulgarian doctor working in a hospital there. Police believe he is a prime suspect, according to the *Standard*.

Markov, who defected from Bulgaria in 1970 and was an outspoken critic of its Communist government, died on Sept. 11 in the belief he had been stabbed by a poison-tipped umbrella.

A Prince to Dream On

NEW YORK - The age of liberation notwithstanding, every woman is a Cinderella, dreaming of Prince Charming and all the fringe benefits that would go with him.

That's the word from *Harper's Bazaar*, which adds such fantasy is therapeutic as well as fun. Accordingly, the December issue of the magazine lists the world's 10 most likely, and available, candidates.

They are: ballet king **Mikhail Baryshnikov**, screen star **Warren Beatty**, international jeweller **Gianni Bulgari**, tennis champ **Jimmy Connors**, auto tycoon **Henry Ford II**, baseball superstar **Reggie Jackson**, movie idol **John Travolta**, Canadian Prime Minister **Pierre Trudeau**, Iranian ambassador **Ardeshir Zahedi** and a real prince — **Charles** of Britain.

Traditional Mural Paintings
Done directly on the wall.
Nurseries, Living Rooms, Dens, etc.
References available.
Please phone Dave 6:00-7:30 p.m.
386-0452

FALL
TUNE-UP SPECIAL at ARTHUR MURRAY!
LIMITED INFLATION OFFER
FINAL WEEK
√ 4 PRIVATE HOURS
√ 4 GROUP HOURS
√ 4 STUDIO PARTIES
$50.00
For New Adult Students Only
CHOOSE THE DANCE STYLE
(available only at participating studios)
Arthur Murray FRANCHISED DANCE SCHOOLS
"Touch your partner—move as one."
715 YATES
Call Now
385-1476
Join us! Gain the confidence you need to move gracefully — together! Learn to hold your partner again; to lead — to follow. After All . . . TOUCH DANCING IS HERE! It's a beautifully moving experience. And now, as we celebrate 65 years of teaching the world to dance, you'll discover that the finest dance instruction costs far less than you thought!
11-26

"Courtyard Christmas Celebrations!"
A special place to be this Christmas Season. We're arranging Christmas Parties for large groups, family get-togethers or an intimate party for two.
A Special Christmas Eve Dinner
Cockey Leeky Soup
Leek and potato soup garnished with chopped prunes
Chef Salad
The Chef's green salad
Filet of Sole Waleska
Sole poached in white wine smothered with lobster and shrimp sauce
Choice of either,
Roast Duck Montmorency
Roast duckling with black cherry sauce and red wine
or
Filet of Beef Opera
Filet of beef, pâté and asparagus tips with bearnaise sauce
Croquette Potatoes
Brussels Sprouts Limousine
Brussels Sprouts with chopped chestnuts
Tomatoes Farcie
Tomatoes filled with a mushroom stuffing
Sherry Trifle, Carmel Custard
Tea, Coffee, Petits Fours
$15 per person,
or choose from the a la carte menu
To avoid disappointment please reserve early.
"Our Rolls-Royce Phantom Limousine is available upon your request."
"Come share with us the Courtyard Christmas Experience."
The Courtyard Inn
850 Blanshard St.
385-6787

Mariner's inn Dining Lounge
Light Entertainment While You Dine
Kathy Duncan
Anthony Booker
Flute and Piano
6-9 p.m. Saturday
Seafood Our Specialty
Reservations 598-3113
Closed Sundays and Holidays
2162 Oak Bay Ave.
(Across from the Municipal Hall)
Chargex Mastercharge
11-25

OPENING NIGHT!
VICTORIA OPERATIC SOCIETY PRESENTS
WIZARD OF OZ
by: L. FRANK BAUM
ADAPTED BY: FRANK GABRIELSON
MUSIC & LYRICS OF THE SCREEN VERSION BY: HAROLD ARLEN & E.Y. HARBURG
NOV. 24-DEC. 2
MATINEES: SUNDAY NOV. 26 & SATURDAY DEC. 2 AT 2P.M., NO SHOW MONDAY NOV. 27
McPHERSON PLAYHOUSE
TICKETS $5., $6., $7., AVAILABLE AT McPHERSON BOX OFFICE & HILLSIDE MALL

THIS WEEK'S COMPLETE CHEF'S DINNER
● SHRIMP and CRAB MEAT PANCAKE
● CHEF'S SOUP OF THE DAY
● WADDLING DOG SALAD (Your choice of dressing)
● ROAST CORNISH GAME HEN
● FRESH VEGETABLES
● ROAST POTATO
● CHAMPAGNE SORBET
● COFFEE
10.95
The Waddling Dog Has Something For Everyone
Fine Food Dining Room
SERVING SUPERB BRITISH CUISINE
Open Seven Days A Week
RESERVATIONS RECOMMENDED
LICENSED ESTABLISHMENT
The English Atmosphere
Waddling Dog DINING LOUNGE
BRITISH PIANO & DANCING
EVERY FRIDAY & SATURDAY EVENING
FAMILY BUFFET LUNCH & DINNER
DAILY; SUNDAY FROM 5 P.M.
MASTERCHARGE • CHARGEX • AMERICAN EXPRESS
COFFEE SHOP
OPEN 9 TO 9 DAILY
PATRICIA BAY HIGHWAY AT MT. NEWTON CROSSROAD
SAANICHTON PHONE 652-1146
11-25

Have Dinner in The Park.
LIVE EAST COAST LOBSTER $13
THE PARK'S OWN DOMILADARE AND OTHER DITHERS
FROM JUST $5.50
VICTORIA'S NEWEST AND MOST UNIQUE RESTAURANT
COME OUT OF VICTORIA'S GREY WINTER, IT'S ALWAYS GREEN IN THE PARK. RELAX IN THE GAZEBO AMONGST LUSH PLANTS AND CASUAL WICKER.
OPEN FOR LUNCH AND DINNER 11:00 a.m. to 10:00 p.m.
CALORIE REDUCED DIETETIC MEALS ON REQUEST
Central Park restaurant
in the new DOMINION HOTEL
759 YATES ST. 384-4138
11-25

Police Knew of Thorpe Rumors

MINEHEAD, England (UPI) — Police and several prominent politicians knew of homosexual allegations made against Jeremy Thorpe when he was leader of the Liberal party, his chief accuser told a court Thursday.

Peter Bessell, a former member of parliament and longtime friend of Thorpe, gave evidence in the preliminary hearing against Thorpe who is charged with incitement and conspiracy to murder Norman Scott, a model who claims he had a homosexual relationship with Thorpe.

Under cross-examinationn, Bessell said the London police commissioner and several prominent politicians including former Home Secretary Sir Frank Soskice, Speaker of the House of Commons George Thomas and David Steel, leader of the Liberal party knew of the homosexual allegations against Thorpe seven years ago.

But he reaffirmed that Thorpe plotted Scott's murder around this time.

"Murder had not been discussed prior to his election as leader of the Liberal party," he said.

"The time when he fully took murder seriously was in the period of December to January 1971," he said under cross-examination.

Thorpe, 49 and regarded as one of the brightest politicians of his generation, headed the small but vocal Liberal party for nine years until 1976 and is still a member of parliament.

The hearing is to decide whether there is enough evidence to commit the defendants to trial and Thorpe has not yet been obliged to enter a formal plea. But in public statements before the case he has vociferously maintained his innocence and has denied having a sexual relationship with Scott.

HURRY! FINAL WEEK!
MUST END NOV. 25TH.
Pauline LeBel in a Belfry Production
Piaf
a musical biography
The Belfry Theatre
1291 Gladstone at Fernwood
NIGHTLY 8 P.M.
TICKETS $5.50
Students and O.A.P.'s $4.50
LAST 2 DAYS!
On sale now at the Belfry, McPherson Box Office and Hillside Ticket Centre Res. 385-6815

NASHVILLE, B.C.
The Big Cabaret
Featuring
HOMEBREW
FRI. & SAT. 9 p.m.-2 a.m.
ERNIE FULLERTON
for your dining pleasure, 7-9 p.m.
11-25
7915 DOUGLAS ST. INGRAHAM HOTEL 385-6731

CELEBRATE AT THE POINT
Make it a festive occasion by treating yourselves to either our three or five day Christmas packages.
If it's just a family gathering, then Christmas Day Brunch or traditional Christmas Dinner will make it a memorable yuletide.
Entertainment from Victoria's Peter Chipman and the Jerry Bryant Trio are just some of our attractions for New Year's Eve.
Don't leave it to the last minute — call and book now.
Our Malpeque Oyster promotion is still running to the end of November.

Delta's Laurel Point Inn
680 MONTREAL STREET RESERVATIONS 386-8721
11-25

DANCING SATURDAYS
TO GEO. KRAELING'S
BIG BAND SOUND
ENJOY THE NEW MUSICIANS!
The Geo. Kraeling Orchestra plays Saturdays in the Seaview room (the island's finest maple floor). Instrumentalist 8:45 to 9:30, dancing 9:30 p.m. to 12:30 a.m. $7 a couple.
McMorran's Cordova Bay Ltd. Table Res. 658-5234
Book now for Festive Functions

JAMES TOWNE
RESTAURANT AND LICENCED LOUNGE
Lunch — Afternoon Tea — Dinner — Sunday Buffet
OUR DINNER MENU INCLUDES
8-oz. New York Steak ... 6.95
Rack of Lamb ... 7.95
Sole "Maxime" ... 5.95
Steak and Lobster ... 9.50
Chicken "Orange" ... 5.95
Filet "Empress" ... 9.50
All dinners include salad bar and baked potato. Mon. to Sat. 5 p.m.-10 p.m.
SUNDAY FAMILY BUFFET Adult 6.95 Child 4.95
Salad Bar, Hot Dishes, Dessert and Coffee.
5 p.m. to 9 p.m.
James Bay Square
PHONE 385-8234
Corner of Simcoe and Croft
Free Covered Parking Behind Safeway
CALL US FOR YOUR SPECIAL PARTY
James Bay Square

HUNGARIAN SMORGASBORD
EVERY SATURDAY NIGHT 5:00 to 9:30
ONLY $7.95 PER PERSON
All your favourite Hungarian and European dishes.
REGULAR MENU ALSO AVAILABLE
Tokaj HUNGARIAN RESTAURANT Villa
1122 YATES ST.
383-4732
AMPLE FREE PARKING
OPEN MON. TO SAT.
(CLOSED SUNDAYS)
10-28

THE DUTCH LATCH
Restaurant and Gift Shop
On Malahat Drive 478-1880
SAT. and SUN. EVENING
DINNER SPECIAL
(4 p.m. 'til closing)
TOP SIRLOIN of ROAST BEEF
Choice aged beef, served with fresh vegetables and potatoes with beverage. $4.75
OUR DINING ROOM IS ALSO AVAILABLE FOR SMALL BANQUETS
For Reservations call 478-1880
20% OFF ALL GIFTWARE ITEMS
OPEN 7 DAYS A WEEK

Plantropica
PIP INDOOR PLANTS
Stadacona Centre
1568 Fort St. 592-2233
JUST ARRIVED!!
POINSETTIAS $4.88
6" Pot. Red, White or Pink
Come in to See our Selection and Low Prices!!
2½" Tropicals 48¢
5" Tropicals $2.88
6" Split-Leaf Phild. $4.44
4" Tropicals 98¢
RUBBER TREES 6" Pot. 20" High ... $6.88
DRAGON TREES 10" Pot. 2'-3' High. Triple Stock. ... $15.88
ASPARAGUS FERNS 8" Pot. 18" Wide ... $8.88
HOURS: Mon.-Wed. 10-6
Thurs. and Fri. 10-9 Sat. 10-6

schoor's Seafood restaurant
OPEN FOR DINNER
Tues. thru Sun.
Banquet Inquiries: 658-1022
4858 Cordova Bay Road
11-25

Colony MOTOR INN
2852 DOUGLAS
385-2441
PRESENTS
in our new lounge
THE MORREY STERNS TRIO
Nightly from 8:30
11-28

GALA BENEFIT PERFORMANCE!
for The Belfry
Piaf
a musical biography
Positively Final Night!
SUNDAY, NOVEMBER 26, 8 p.m.
With reception following
Tickets $25.00/$40.00 Couple available at The Belfry, 385-6815
All proceeds to the Belfry

10% OFF
OUR NEW CHRISTMAS SILVER COLLECTION
with this coupon ad.
Offer expires Nov. 30, 1978
Tasar's JEWELLERS
Fine design originals reflecting your exquisite taste and sense of design.
Empress Hotel Lobby
382-4841
11-25

Direct from Montreal . . . Don't Miss, In Concert
MANEIGE

"Maneige makes thorough excursions into the worlds of folk, jazz, pop and even classical."
Vaughn Palmer, Vancouver Sun.
Saturday, November 25, 8 p.m.
University Centre Auditorium
$6.00 advance $7.00 at the door (10% Off — students and OAP)
Tickets available at University Centre Auditorium, McPherson Playhouse, Hillside Mall box office.
Produced by Paul Mascioli for Prestige Entertainment Agencies Ltd.

GARCIA'S
in the NEW CEDAR HILL MALL
OPEN FOR LUNCH
11:30 a.m.-2:00 p.m. Mon.-Fri.
FIESTA DINNER —For 2 or More Of You Beginners
A combination of all you can eat — tortilla chips, guacamole, quesadilla, tacos, burros, enchiladas, refritos and Spanish rice.
5.95 per person
CHARGEX VISA
FILET OF SALMON
From our local waters 6.95
DINNER 5:00 p.m. to 2:00 a.m.
"HAVE YOU TRIED OUR BANQUET FACILITIES?"
104-1551 CEDAR HILL X RD. 477-7744
Lower level of the Mall
11-20
"A GREAT EATING PLACE"

The song was scandalous. The movie is hilarious!
HARPER VALLEY PTA
"The day my momma socked it to the Harper Valley PTA"

HARPER VALLEY P.T.A. starring BARBARA EDEN · RONNY COX NANETTE FABRAY · LOUIS NYE · SUSAN SWIFT and PAT PAULSEN
Executive Producer PHIL BORACK Screenplay by GEORGE EDWARDS and BARRY SCHNEIDER
Story by GEORGE EDWARDS Music by NELSON RIDDLE Song "Harper Valley P.T.A." sung by JEANNIE C. RILEY Words and Music by TOM T. HALL Produced by GEORGE EDWARDS
Directed by RICHARD BENNETT An April Fools Productions Inc. release. Color by Deluxe
Original song and sound track album available on Planation Records, distributed in Canada by Quality Records Limited. • Released by Danton Films Limited
MATURE
STARTS TODAY!
EVENINGS 7:00 & 9:00 p.m.
MATINEE SUNDAY ONLY AT 3:30 p.m.
towne cinema
808 DOUGLAS
IN NOOTKA COURT MALL
PHONE 382-5922

FINE FAMILY FUN
PUBLIC SKATING WEEKLY PROGRAM
Friday, 7-9:45 p.m.
Saturday, 8-10 p.m.
Sunday, 1:30-3:30 p.m.
7:00-9:00 p.m.
FAMILY SKATING
Sat. 10:30-12 NOON
PARENT — TOT
Mon. 1:30-3:00 p.m.
Wed.-Fri. 10-11:30 a.m.
INFORMATION PHONE 388-6664
Mon.-Fri. 9 a.m. to 4 p.m.
PEARKES Arena 3100 TILLICUM 388-6664

Imperial Inn
Windsor Dining Room
NOVEMBER WEEK-END DINNER SPECIALS
Friday and Saturday Nights only
Our Famous Pepper Pot Soup
The Imperial Salad
West Coast Seafood Newburg served with Rice Pilaff and Fresh Vegetables
Chef's Surprise Dessert
Choice of Beverage (Coffee, Tea or Milk)
$6.95 per person
1961 Douglas Street
Please call 382-2111


At Felice's — NOW INTRODUCING
QUAIL in Black Cherries, Brandy and Port Wine Sauce.
DINNER INCLUDES: Soup or Salad Bar, Garlic Bread, Fresh Vegetables, Stuffed Potatoes, and Beverage, 9.95
Served Mon.-Sat.
● Regular Menu Always Available
Christmas is Beautiful — at Felice's. Remember your Office Parties and Special Family Celebrations too!
OUTSIDE CATERING 382-3239
Felice's DINING LOUNGE
Gourmet meals elegantly served in luxury surroundings
11-25 1216 Wharf St. Res.: 385-4497

HARPO'S
A highly professional and energized rock group.
SCARECROW
NOV. 24 and 25
DOORS 8 P.M.
15 Bastion Square
385-5333
CABARET

MUNSTER, GO HOME!
SATURDAY CHILDREN'S MATINEE
AT 2:30 P.M. ONLY - ALL SEATS $1.00
GENERAL

PM Guilty of Treason - MP

OTTAWA (CP) — Prime Minister Trudeau is guilty of treason because he has alienated Quebec and divided Canada, Conservative Roch LaSalle told the Commons Thursday.

The MP, Conservative Leader Joe Clark's Quebec lieutenant, said Trudeau tried to convince Canadians he was the only man who could handle Quebec, but during the prime minister's 10 years in power, "disunity has become a permanent fixture in Canada."

The prime minister told the rest of the country he was "in charge of Quebec" and talk of separatism was something drummed up by the media, said LaSalle (Jolliette), one of two Conservative MPs from Quebec.

As the last Quebec provincial election showed, the media were right, he added. The prime minister himself had driven Quebecers away from federalism.

He accused Trudeau of saying a Progressive Conservative victory in a general election would mean the break-up of the country. But no one could have done more than Trudeau to drive his province out of Confederation.

Quebec Liberal cabinet ministers had given Quebecers plenty of reasons to distrust the federal government. He did not elaborate.

Trudeau claimed to want to promote bilingualism, but did away with public service bilingualism bonuses in recent budget cuts, LaSalle shouted at the handful of Liberals in the Commons.

LaSalle made his remarks during the fifth day of a scheduled six-day debate on Finance Minister Jean Chretien's budget brought down Nov. 16.

Montreal Pensioners Win Appeal Entitling Them to UIC

MONTREAL (CP) — Three Montreal-area pensioners all past the age of 65 have won a court appeal entitling them to payments previously denied by the Unemployment Insurance Commission.

In a judgment rendered this week, Federal Court rejected an earlier decision by an arbitrator, saying he had erred in his application of a recent amendment to the Unemployment Insurance Act.

The amendment effective Jan. 1, 1976, stipulates that UIC payments should not be started if the applicant is 65 years of age or older.

But the three appellants—two men and a woman—had been getting UIC benefits before 1976 and, in their cases, the payments could and should have been continued, the court ruled.

The arbitrator had ruled that the UIC had no choice but to cut off benefits to the three when they reached 65.

Just Two Suppliers In Jet Sales Race

OTTAWA (UPI) — The federal government went to a shortlist Thursday chosing General Dynamics Corp's F16 and the McDonnell Douglas-Northrop F18a as the only contenders to equip Canadian Forces with aircraft suited for both NORAD and NATO roles.

Defence Minister Barney Danson said the two American fighters were the "finalists" in the fierce competition by six bidders for a $2.3 billion contract.

Danson said Canada will select either General Dyamics' F16 or the McDonnell Douglas-Northrop F18s. "The government ... will not consider a mixed fleet of fighters," he told the House of Commons.

The new fighters would replace the nation's aging fleet of 260 CF101s, CF104s and CF5s.

He said that after "thorough" study Canada has dropped further consideration of Grumman Corp's F14 Tomcat, McDonnell-Douglas Corp's F15 Eagle, Northrop Corp's D18L Cobra and Panavia Aviation's GmbH Tornado.

"Direction has now been given to the interdepartmental program office to initiate dicussions leading to the negotiation of draft contracts with the two prime contractors."

Danson said he expected it would take "several months" before he was able to analyze the draft contracts to determine the benefits to Canada. He said earlier he did not expect to sign any final contract before next summer.

He said the contract would be awarded not only on the capabilities of the aircraft, but on the "best mix of industrial benefits" and employment opportunities offered Canada by the aircraft manufacturers.

The General Accounting Office, an investigatory arm of Congress said this summer the malfunctions of the F16 are an estimated three times higher than the tolerance set in Air Force specifications.

But the GAO said however, the problems did not seem to be any more severe than those experienced in other major systems.

POTTERY
BEAUTIFUL HANDCRAFTED LAMPS
388-5335
10-28
sundial
479 B, Burnside Road East

WINDOWS DIRTY ?
SO ARE YOUR DRAPERIES.
Probably dirtier. Chances are you have washed your windows at least three times and maybe even more since your draperies were last cleaned. Yet they accumulate as much dirt and grime as your windows do.
Let our adjust-a-drape service give you a hand with your drapery cleaning.
1602 Fort Street — individual dry cleaners — Phone 595-4141

$300M Loan For Que.

MONTREAL (CP) — The Quebec government is arranging its second multi-million-dollar loan this fall from an international banking syndicate, a provincial finance department official confirmed Thursday.

He said the loan will be $300 million U.S. but declined to release further details until the necessary agreements are signed.

The Bank of Nova Scotia declined to comment on rumors that it was leading the consortium, while the Canadian Imperial Bank of Commerce confirmed it was participating. The Royal Bank of Canada and the Bank of Montreal said they were not not members of the sydicate.

The borrowing will likely be similar to a $500 million loan, signed by Finance Minister Jacques Parizeau in London last September, which Canadian chartered banks were active in arranging.

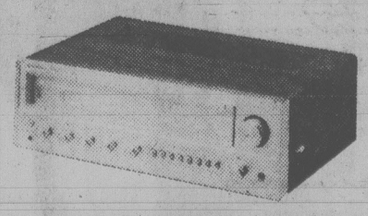
GET ALL THESE STANDARD FEATURES AND SAVE $683.00 OVER THE '79 PRICES



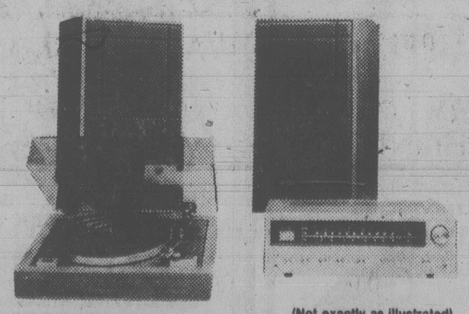
STANDARD FEATURES:
Split rear seats, electric hatch release, electric rear window wiper and washer, tinted glass, locking gas cap, whitewalls, electric rear window defroster, power assisted front disc brakes.

'78 MAZDA GLC HATCHBACK
$4695
pacific mazda PEUGEOT
810 Johnson 385-1451
11-25

Classical Stereo
You like classical music — so do we. Come in and get some sound advice.
THIS WEEK'S FEATURE SANYO PACKAGE SPECIAL



SANYO RECEIVER
45 RMS per channel
SUPER SPECIAL
324.95



(Not exactly as illustrated)
SANYO RECEIVER has 2x30 watt RMS; SANYO DIRECT DRIVE TURNTABLE; SANYO 3-WAY SPEAKERS with 10" bass, 5" midrange, 3" tweeter.
ALL FOR ONLY 549.95
ATLAS Sales Backed by Service
Stereo & TV
763 Fort St. ● CHARGEX ● BANK TERMS ● 385-2712
MASTERCHARGE ● 90-DAY ACCOUNTS
Open Mon. 'til Sat. from 9-5:30 p.m.
● Free installation anywhere in the Greater Victoria area
● Free home trial for qualifying customers
● We accept trade-ins
You can buy from us for less because of our low overhead. We also service what we sell.
11-24

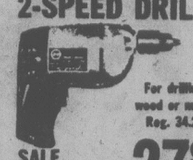
do it with DOMAN'S
PRE-CHRISTMAS SPECIALS

BLACK & DECKER 7¼" POWER SAW



Reg. 55.00 LIMITED STOCK AT 37.95

BLACK & DECKER ⅜" 2-SPEED DRILL



For drilling wood or metal Reg. 34.29
SALE PRICE ..... 27.95 THIS WEEK

HANDSAW SPECIAL 3.99
TAP AND DIE SET Complete with metal case. Reg. Price 37.40 ..Set 22.95
QUALITY DRILL PRESS STAND Robust construction. Geared action. Takes ¼ or ⅜" drill. Reg. 34.95 .....Sale 24.50
SOCKET WRENCH SET 21-piece. Reg. 17.80. .....Sale 11.95
STANLEY HANDYMAN PLANE #H1204. Reg. 21.95 ..... Sale 16.75
WOOD CHISELS Quality European steel. Reg. 13.95 ..... Set of 4 9.99
BLACK & DECKER CORDLESS DRILL ¼" Reg. 79.99 .....Super Special 47.95
HEAVY DUTY ROPE HOIST Reg. 16.10 .....Special 10.95
STANLEY POWERLOCK TAPE MEASURES 10' Reg. 11.00 7.95 16' Reg. 15.15 9.95 25' Reg. 17.20 11.95

ARE YOU USING ALL THE HEAT YOU PAY FOR?
Ceiling and floor temperature can vary over 30 degrees. You should consider the
"THERMOCYCLER"
The method that pulls hot ceiling air down to floor level, giving you much more comfort at considerable savings, and it only costs about 25¢ a month to run.



The ThermoCycler pulls hot ceiling air down through the duct and creates gentle swirling circulation. Stops the stratification that gives you cold floors and hot ceilings. Makes rooms more comfortable at lower cost.
54.95
THIS OFFER ALSO AVAILABLE AT OUR DUNCAN STORE

BATHROOM ACCESSORIES "AMEROCK"
All "Carriage House" and Bonadventrue fittings



20% OFF MARKED PRICES

A Quick and Easy Ceiling with SQUARE-TEX PANELS



48"x48" IN GLINT OR STUCCO
3.99 Each

Protect Those Heavy Traffic Areas This Christmas
VINYL RUNNER
Helps keep carpets looking good.
GREEN GOLD Lin. Ft. ..... 43¢

IT'S THE BLACK & DECKER "WHIPPER-SNIPPER" Deluxe
that makes weeding and edging a breeze!
Reg. 59.95
47.95



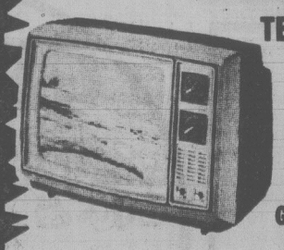
If you can't get the weeding done, buy him one for Christmas. He will enjoy playing with it and you can forget the weeds.

48" WRAP-AROUND DOUBLE FLUORESCENT FIXTURE
Rapid start. Fluorescent Lighting saves on light bills.



LIMITED QUANTITY AT ONLY 17.50 each
TUBES NOT INCLUDED

STILL TIME TO ENTER FOR THE COLOR TELEVISION FROM The Trader's



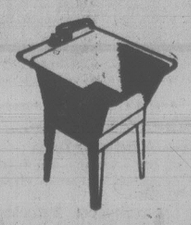
GRAND DRAW DEC. 16th

NAME .....
ADDRESS .....
PHONE .....

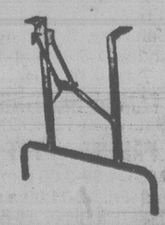


ALL GRAND DRAW ENTRIES ELIGIBLE FOR WEEKLY TURKEY DRAWS

LAUNDRY TUBS
17.50 Each
LESS FAUCETS

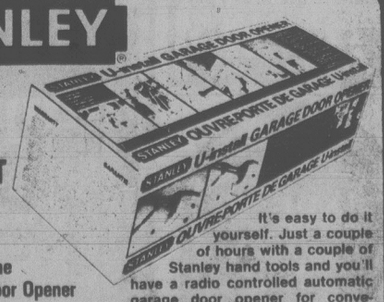


FOLDING LEGS
Made of heavy duty square tubing with brown enamel finish. Make your own table, folds away for easy storage.
Reg. 18.95
11.95 Pair





STANLEY
GIVE THE GARAGE A PRESENT THIS YEAR



Embossed Metal GARAGE DOORS STANLEY
The easy-to-install 1-piece garage doors. The strength of steel with the distinctive good looks of a panelled door.
8x7 125.00 9x7 145.00
Save on the Garage Door Opener
U-install
You won't find a better opener at a better price anywhere!
It's easy to do it yourself. Just a couple of hours with a couple of Stanley hand tools and you'll have a radio controlled automatic garage door opener for convenience and safety. And you'll save because you did it yourself! What are you waiting for? Come in today and save on the one U-install.
189.95
11-25

DO IT WITH
280 BAY STREET
By the Bay St. Bridge
386-2151
DOMAN'S
The Do-It-Yourself Store in Victoria
USE YOUR CHARGEX OR CONVENIENT BUDGET ACCOUNT
STORE HOURS: Mon.-Fri. 8:00-5:30, Sat. 8:00-5:00

UIC Too Soft, Businessmen Say

OTTAWA (CP) — After days of hearing that new unemployment insurance restrictions will cause terrible hardship, MPs were told by business leaders Thursday that the plans are too soft.

In turn, John Rodriguez (NDP—Nickel Belt) and George Baker (L—Gander Twillingate) told the business leaders off, accusing them of creating unemployment and withholding jobs.

Representatives of the Canadian Manufacturers' Association and the Canadian Construction Association faced some curt remarks after they proposed, in separate briefs, that all workers be required to have 20-week insured jobs before having a right to benefits.

Both groups said seasonal workers, youth, women and other workers they called secondary are getting benefits when they shouldn't be. And both made it clear they feel the system pays people not to work when they can and should work.

Rodriguez put his first question to Frank Burnet, chairman of the CMA's industrial relations committee and vice-president, employee relations, of Inco. Ltd. Inco laid off about 2,500 workers in Rodriguez's constituency last year.

"Just tell me exactly what the CMA has done to create some employment in this country. You have a terrible record," Rodriguez said.

Referring to the Inco layoffs, Burnet replied: "We have no apologies to make for that situation." Later he called Rodriguez "touchy."

"I think the CCA should clean up its act in certain high unemployment areas," Baker told the construction group.

He said in his Newfoundland riding last summer, a $4 million construction project could not go ahead because only one company put in a tendering bid.

"I think it's totally disgraceful for the construction industry to hold up work," Baker said. It would have created 150 jobs.

"I'm rather surprised," replied George Durocher, CCA vice-president.

"Yeah, I was too, right through the summer," Baker shot back.

On a CMA suggestion that insurance benefits be based on family instead of individual income, Gaston Clermont (L—Gatineau) said sexual discrimination might result. What about the principle of equal pay for equal work?

"Here we're talking about equal pay for not working," was Brunet's reply. He suggested secondary earners pay lower premiums and reap lower benefits.

Russell Scrim, the construction association chairman, said students are ripping off the system and that many construction workers work a season, and then perform cash-paid jobs while collecting benefits.

"There was a time when the employer took advantage of the employee. Now it's the other way around," he said.

Questioned by Rodriguez for evidence of student abuse, Scrim when his 23-year-old son lost a job he sat at home waiting for his benefits to run out before "he moved off his ass."

Reminded of the Inco nickel mine workers again, Rodriguez said they "worked so hard they worked themselves out of work."

Both groups also proposed that workers be encouraged to move from their homes to take jobs in other communities. That raised the ire of Fonze Faour (NDP—Humber-St. George's-St. Barbe).

"It would mean entirely depopulating my part of the country," said the Newfoundland MP.

Alta. Oil Profit $1B

EDMONTON (CP) — Cy Mattinson, a consultant with Shell Canada Ltd., says a "very rough" estimate of net profits in the producing sector of the Alberta petroleum industry this year would be $1 billion.

The Canadian Press incorrectly reported Mattinson as saying Tuesday that the Canadian petroleum industry would make a profit of $4.2 billion in 1979 after deduction of income tax, royalties and operating costs. Alberta produces about 85 per cent of Canada's petroleum.

Trudeau Refuses to Name Confederation 'Enemies'

OTTAWA (CP) — Prime Minister Trudeau was challenged Thursday to name the premiers he believed to be the enemies of Confederation but he didn't bite.

The challenge came in the Commons from Flora MacDonald, Progressive Conservative constitutional critic, who had interpreted earlier remarks by Finance Minister Jean Chretien as a condemnation of some unnamed premiers for working against national unity.

The prime minister should name the premiers he and Chretien think "are trying to destroy Canada," said Miss MacDonald (Kingston and The Islands).

Trudeau was not familiar with Chretien's remarks, which were made at a luncheon Tuesday with reporters, but said some views of the premiers "was not conducive to the kind of Canada we want."

Trudeau referred specifically to the premiers' reluctance to negotiate constitutional reform in the same manner he wants.

Trudeau and the 10 premiers meet here Monday and Tuesday to chart a course for major economic reform.

Just as Trudeau appeared ready to state categorically exactly what he felt about the premiers, Conservative Leader Joe Clark began heckling him.

Trudeau stopped talking and then said of Clark, "he should show the self-discipline he asks of his colleagues."

That remark was a reference to orders from Clark to his MPs that they should be less rowdy in the Commons so television viewers get a better impression of them.

MPs from all parties roared with laughter when Trudeau then said:

"I understand this is Mickey Mouse's week and I want him (Clark) to take over."

Clark immediately rose to say he is prepared to take over just as soon as Trudeau will call a federal election.

All eyes shifted to Trudeau, who stood, looked at the Speaker, bowed gracefully and left the Commons.

$15 - $15 - $15
45-GAL. OAK WHISKEY
—BARRELS—
PH 383-1328
Ken's Barrels and Scrap Metal Ltd.

Firestone Fights Massive Ripoff

TORONTO (CP) — A spokesman for Firestone Canada Ltd. said customers who return tires in the company's voluntary recall of steel-belted radial 500 and TPC tires will have to answer questions if the tires are not mounted on the cars.

Joe Barbera said the company has planned safeguards to prevent a problem plaguing the U.S. company's recall program. He said some Americans are flocking to automobile scrapyards to get tires designated for recall and are making money by returning them to dealers.

Barbera said serial numbers on the tires will be checked with car dealers to see what make of car the tires were on when first sold. In some cases, proof of purchase will have to be shown, he said.

Tests conducted in the U.S. showed the tires had serious defects which are believed to have been the cause of several accidents.

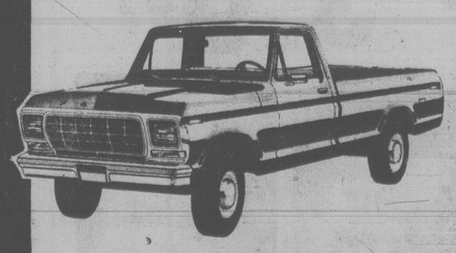
The recall may involve as many as 600,000 tires produced in 1975 and 1976.

MONTH OFF

OTTAWA (CP) — MPs and senators will take a month-long Christmas vacation starting Dec. 21. Parliament will resume Jan. 22.

GUNS
INTERNATIONAL KNIVES
574 Yates St. 383-2422
11-25x

1979
FORD F-100
PICKUP
Stock No: 9198



300 C.I.D. 6-cylinder engine, chrome front bumper, full foam seat, temperature gauge, ammeter and oil pressure gauges, lo-mount mirrors, AM radio, cigar. lighter, rear step bumper, underseal.

$5796
NO MONEY DOWN:
$165 per month
● On approved credit, balance over 48 months at 13.5% per annum.
(D.L. 745A) 11-13

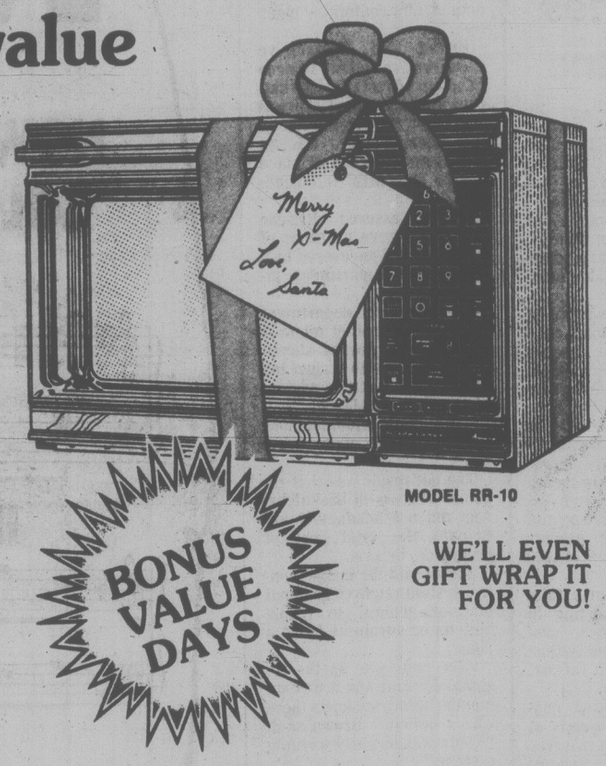
PETER POLLEN FORD
YATES AT COOK
384-1144

Let the experts help you get the perfect gift for the whole family . . . in one fun shopping trip

Amana Radarange
MICROWAVE OVEN
PLUS
This great bonus value at no charge.

We'll give you all this!
When you purchase any model
Amana Radarange MICROWAVE OVEN
from McDonald Supply Microwave Centres

★ Amana Popcorn Popper ..... Reg. Value $39.95
★ Amana Browning Skillet .... Reg. Value $35.00
★ Amana Country Cooker ..... Reg. Value $29.95
★ Amana Roasting Rack and Baking Dish ..... Reg. Value $14.95
$119.85
★ Plus
McDonald's Cooking Classes: $45.00
(We do charge $15.00 per person per class for those who purchase a microwave oven elsewhere.) (For just three classes)
TOTAL BONUS VALUE $164.85



MODEL RR-10

BONUS VALUE DAYS

WE'LL EVEN GIFT WRAP IT FOR YOU!

● Buy from the Experts:
Microwave cooking is an exciting new way of cooking. And you'll have lots of questions. You can't expect to learn everything in an ordinary appliance store, but you can from us. We're experts. We give you . . .
● Demonstrations:
So you can taste before you buy. Nothing is as convincing as first hand experience.
● Bonus Cookware and Popcorn Popper:
During Bonus Value Days. Included in your microwave oven at no extra cost.
● Lots of Models, all prices:
So you can compare models and features side by side.
● Free Introductory Class, before you buy:
Specially designed for those who don't yet own microwave ovens. Questions answered accurately and honestly. Which Model is best for you. For day and time most convenient to you, please call 386-6745
● As many Cooking Classes as you like for as long as you like after purchase:
A new menu each week so you can try all sorts of recipes you never dared before. Have fun while you learn. Bring members of your family with you.
● Convenient Budget Plan:
Including Chargex and Master Charge.
● Trade-In Plan:
So you can have the latest Amana now. Generous allowances. Ask us.
● Delivery
● "We guarantee you must be satisfied."

TRADE-IN OFFER
When you can trade up to an Amana Touchmatic. Whichever make or model you may own. All we ask is that your old microwave is working, has a C.S.A. label and bears a serial number manufacturer's plate. Here's our generous offer.

Age	With Defrost	Without Defrost	Age	With Defrost	Without Defrost
1 yr.	$280.00	$150.00	4 yr.	$230.00	$150.00
2 yr.	$265.00	$150.00	5 yr.	$200.00	$100.00
3 yr.	$250.00	$150.00			

IF YOUR OLD OVEN IS AN AMANA WE'LL GIVE YOU 20% MORE.

MICROWAVE COOK-IN
FRIDAY and SATURDAY
One of the best ways to find out all about the time savings, convenience and great taste of microwave cooking.
Before you buy.
See, taste and smell for yourself.
Cooking continuously
Alvia York
Friday from 1-8 p.m. Saturday 10 a.m.-4 p.m.
Join the fun!

McDONALD SUPPLY MICROWAVE COOKING SCHOOL
Complimentary classes for persons who have purchased microwave ovens from us.
MONDAY, NOV. 27 - 7 P.M., TUESDAY, DEC. 5 - 7 P.M.
PHONE 386-6745 TO REGISTER

COME IN FOR A DEMONSTRATION TODAY.
THE APPLIANCE SPECIALISTS

● MICROWAVE COOKING CLASSES
● MICROWAVE OVENS
● MICROWAVE ACCESSORIES

McDonald Supply Ltd.

● RANGES
● REFRIGERATORS
● WASHERS-DRYERS
● DISHWASHERS
● WALL OVENS
● COOK TOPS

370 GORGE RD. EAST 386-6745

Blais Doesn't Trust Judge Tory Critics Charge

OTTAWA (CP) — Conservative MPs Thursday accused Solicitor-General Jean-Jacques Blais of not trusting judges.

An Ontario provincial court judge should be allowed to determine whether release of 548 RCMP documents would harm national security, the MPs told Blais in the commons.

Blais used a section of the Federal Court Act Monday to block production of the documents at the Toronto trial of the Toronto Sun on charges under the Official Secrets Act.

The government also objected to production of some 16,500 documents under another section of the Federal Court Act which allows the judge to read them and decide whether they should be admitted as evidence.

Conservative Justice Critic Eldon Woolliams said the documents are crucial in determining the guilt or innocence of the newspaper, its publisher Douglas Creighton, and editor Peter Worthington.

Blais said he refused to let even the judge see the 548 documents because they contain information gathered by intelligence services in other counties.

Paperwork Trimmed

OTTAWA (CP) — Another victory in the battle against the government-imposed paper burden on small businesses was announced Thursday by Statistics Canada.

The agency said in a statement it will stop requiring a wide variety of small businesses to provide statistical reports.

Spokesmen for small business have pleaded with governments for years to reduce the the load of forms and questionnaires demanded by governments.

Postal Automation Mistake - Inventor

TORONTO (CP) — Automated, computerized mail sorting systems used by the post office represent technological overkill, the man who invented the systems says.

Arthur Porter, an engineering professor at University of Toronto, says the machines were designed to solve a short-term problem—rapid turnover of poorly paid mail sorters during the 1950s—but created a worse problem instead.

"Perhaps the best answer might have been to pay the workers more and involve them more in decision-making," Porter, 67, said in a recent interview. He now is chairman of the Ontario royal commission into electric power planning.

He said that since the post office began its $1-billion automation program, postal workers have been forced to work with and compete with machines.

On a contract with the post office 24 years ago, Porter directed a team of researchers to develop a fast, computerized mail coding and sorting system.

"Now I know the post office is not as efficient today as it was before."

He said the Volvo car plant in Sweden is "a more humane approach."

Indian Affairs '77 Spending 'Ran Wild'

OTTAWA (CP) — The Indian affairs department could have gone bankrupt last year because it operated with an inadequate financial control system, R. D. Brown, assistant deputy-minister said Thursday.

"It's theoretically possible it could have happened," Brown said following an Indian affairs committee meeting.

Brown told Progressive Conservative Robert Briscoe (Kootenay West) that Saskatchewan department officials overspent by $14 million in 1977 because there was "a management group in place unable to control it (spending)."

Brown assured Briscoe that there were no cases of theft or fraud uncovered by a subsequent department investigation.

But he said the department was lucky that other regional management groups stayed within or close to budget because there was "no system of checks and balances."

"The same circumstances existed in all other provinces,".

The net result was that regional officers in Saskatchewan did not adequately anticipate the total cost of programs, he said.

Brown said the budget control system required regional directors-general to report deficits or surpluses twice a year.

"The onus was on the regional director and it was six months before we knew there was a deficit," Brown said. "There was no early warning system."

Administrators did not have the necessary statistics to do the job properly, he said.

Brown also blamed "the militant or semi-militant Indian association" which encouraged local bands to spend money. Social assistance payments to the provinces were also increased because Indians moved into the cities, he said.

The regional director and several financial officers were replaced by a new computer system.

"Now we can tell what each region is doing and the computer is programmed so that it can't go above it's budget," Brown said.

Baby Bonus Cut Pinches Indians

OTTAWA (CP) — Indian families on welfare will receive smaller family allowance payments early next year but haven't been told how to reclaim the money under new taxation measures, an Indian affairs committee was told Thursday.

"In January we will be plagued by phone calls asking why the cheques are smaller," said Smith, Progressive Conservative MP for Churchill.

Smith was referring to legislation which will reduce the family allowance Jan. 1 to $20 a month for each child from $28 and provide a $200-a-child tax credit for parents earning less than $18,000 a year.

"Is the Indian affairs department assisting in publicizing the program?" he asked Arthur Kroeger, Indian affairs deputy minister.

Smith expressed concern about thousands of Indians living on reserves and receiving federal welfare. Their incomes will be cut and the tax credit will not apply until income tax time.

"We are talking about families living to the last dollar every month," Smith said. "Unemployed people need the additional money badly."

The federal government wants Indian women collecting family allowance payments to fill in a form early next year to indicate whether the tax benefit should be paid in a lump sum or proportionally from April to December.

Horner Cool On Car Report

OTTAWA (CP) — Industry Minister Jack Horner displayed a lukewarm attitude Thursday toward a report saying Canada should seek to expand its automotive industry.

"It doesn't help us much on the question of how to get more plants in Canada," the minister said of the 250-page report of Simon Reisman.

Reisman, who had spent four months on the report, commented later that the minister's remark disappointed him.

"I'd be very surprised if he said that and I think he ought to study the report more carefully," he told reporters.

Reisman reported that there should be no attempt at present to seek to renegotiate the Canada-United States auto pact and instead efforts should be made to expand the industry in Canada, particularly the auto parts sector which is not covered by the pact.

Horner also said that General Motors now is "looking at a number of sites in Canada for a number of plants."

Ford was considering building a new foundry. He was optimistic on both counts and expected a decision from Ford before the end of the year and General Motors in the New Year. GM has been known to be considering a plant in Quebec and the federal and provincial governments have offered assistance.

Horner went along with one part of the Reisman report, saying there should be an end to the subsidy war in which millions of dollars are offered to auto makers to locate plants in certain areas.

But the minister said the federal government is simply matching the efforts of various states across the border. Canada was concentrating its efforts to end the war through multilateral trade negotiations in Geneva.

KELLY'S CLASSICAL EVENT OF THE YEAR

This Friday and Saturday, November 24th and 25th Only!

NOW IS THE TIME TO BUILD UP YOUR CLASSICAL COLLECTION—WE HAVE 7000 TO CHOOSE FROM!



ALL ANGEL CLASSICS 4.97 each LP

ALL DEUTSCHE GRAMMOPHON each LP 5.97 or 2/9.97

ALL PHILIPS 4.97 each LP

SINE QUA NON COUPLET CLASSICAL CATALOGUE 3.47 ea. or 3/8.97

DEUTSCHE GRAMMOPHON'S BUDGET LABELS NOW 3.97

RESONANCE

SERAPHIM 3 for 9.97

EMI CLASSICAL IMPORTS 3.99 each LP

3 FOR 8.97

FOR THE OPERA BUFF . . .



ALL OPERA SETS on the ANGEL LABEL

sets of 2 9.97 sets of 3 14.97 sets of 4 18.97

BEETHOVEN 1770-1827

KELLY'S STEREO MARTS 728 YATES 383-5502

OPEN FRI. 'TIL 9:00

11-25

Cloning Of Cattle Research Under Way

REGINA (CP) — Cloning cattle to produce identical versions of highly efficient animals is only one of several areas where the beef industry needs to do research, C. M. Williams of the University of Saskatchewan, said Thursday.

His comments echoed Elmer Menzie of the University of Guelph, who told the seminar no other industry treats its market with such contempt as does beef in terms of research.

Williams and Harvey Trimble, a pure-breed breeder from Okotoks, Alta., both mentioned cloning.

Trimble described it as a process of embryo splitting — separating the cells of an embryo, putting them into a membrane in which an embryo grows and planting that in a host cow.

The process, he said, could produce "identical cattle, one after another after another."

"Completely identical in every respect . . . it's in the early experimental stages."

Beef Men Rap Allmand

REGINA (CP) — A two-day national beef seminar concluded Thursday with criticism of federal government policies in general and Consumer Affairs Minister Warren Allmand in particular.

Allmand, who addressed the gathering of cattlemen, meat packers and government officials Wednesday, suggested a ceiling for beef prices, more beef imports and greater use of fish and poultry as a source of protein for Canadians.

As the conference concluded, seminar speakers recalled Allmand's remarks while criticizing federal policies.

Gordon Burton, a rancher and director of Burns Foods Ltd., said one reason the federal Liberal government was making so many blunders was because it had been in power for so long.

Burton said he hopes that regardless of which party assumes power the beef industry can get some consistency of policy. Changing the rules of the game almost daily does not offer the industry any stability.

Several speakers at the conference, sponsored by the Canadian Cattlemen's Association and the Meat Packers Council of Canada, called on government to leave the beef industry alone and let market forces work.

Many referred to government advice to increase cattle herds in 1972, just before prices nose-dived.

Harold Dodds, the editor of Cattlemen Magazine, spoke of Allmand's unfortunate performance and said the minister had given co-operation between his department and the beef industry a setback. Cattle producers have the right to expect both an informed and considered approach from their federal government, he said.

COLONY
CARLOS
JOINS THE GIRLS
NEXT WEEK

Deadly Drug Big Seller

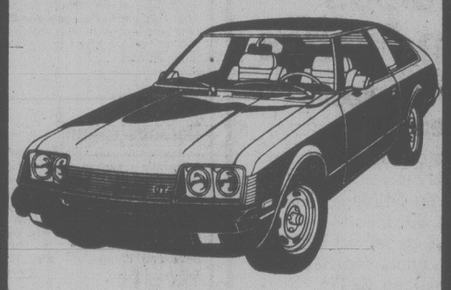
TORONTO (CP) — Between five and 10 million capsules of the pain-killing drug Darvon are sold annually in Canada,

Colin Burrell, a spokesman for Eli Lilly and Company of Canada Ltd. said in an interview Wednesday that the drug, which contains propoxyphene, is safe if taken in recommended doses.

However, the pain killer has been called the deadliest prescription drug in the United States by Dr. Sidney Wolfe, head of a Ralph Nader medical study group.

PRE INVENTORY CLEARANCE
GARAGE SALE
A Storewide Clearance of Discontinued, Damaged, Overstocked Merchandise
FRIDAY 7:30 A.M. NOV. 24
TIL WED. NOV. 29 5:30 P.M.
● HAND TOOLS
● CERAMIC TILE
● HARDWARE
● PAINT
● PLUMBING SUPPLIES
● BUILDERS' SUPPLIES
● ELECTRICAL SUPPLIES
● POWER TOOLS
SAVE UP TO 75% OFF REGULAR PRICE
TRUCKLOAD SPECIAL
DECORATIVE BRICK FACING
NINE DIFFERENT BRICK STYLES FROM THREE OF THE BEST BRICK FACING MANUFACTURERS
A LUMBERWORLD SPECIAL EVENT
TRUCKLOAD SPECIAL
Z-BRICK
COUNTRY RUSTIC DESIGN
★ RED ★ SMOKE ★ BUFF
The handmade look for casual or antique effects.
A carton covers 5-6 square feet.
REG. PRICE 8.99 CTN. SPECIAL EVENT PRICE 4.49 CTN.
MIL-BRICK
PIONEER USED RED
"MORE AUTHENTIC THAN REAL"
Carton covers 6 square feet.
REG. PRICE 5.99 CTN. SPECIAL EVENT PRICE 4.29 CTN.
MASTIC MORTAR
FOR USE WITH ALL LISTED BRICK FACING
Reg. 12.99
SPECIAL EVENT PRICE 7.99 4-litre pail
QUIKBRIK
GREY-MIST STONE
Random sizes and deep sculptured faces for bold, dramatic walls.
Carton covers 4 square feet.
REG. PRICE 8.99 CTN. SPECIAL EVENT PRICE 5.99 CTN.
QUIKBRIK
★ PLAIN RED ★ COLONIAL
★ RUSTIC WHITE ★ PLAIN USED
Conventional, square cut with smooth face for traditional effects and formal treatments.
REG. PRICE 5.99-6.99 CTN. SPECIAL EVENT PRICE 3.99 CTN.
WE'LL SHOW YOU HOW
DEMONSTRATION
SATURDAY, NOVEMBER 25TH
10:00 A.M. - NOON AND 1:00 P.M. - 4:00 P.M.
SEE HOW EASY IT IS TO INSTALL RICH, BEAUTIFUL DECORATIVE BRICK FACING ON ALL KINDS OF WALLS
LUMBERWORLD
479-7151
3955 QUADRA
OPEN SIX DAYS A WEEK
7:30 A.M. - 5:30 P.M.
master charge
CHARGEX VISA
11-24

S&H TOYOTA CENTRE
presents
THE GREAT CELICA VALUE

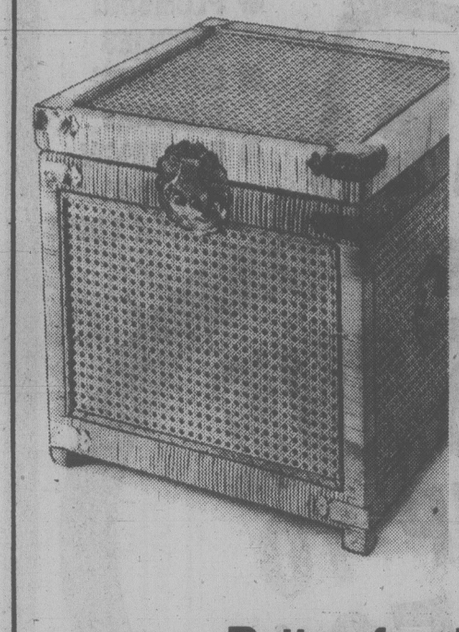


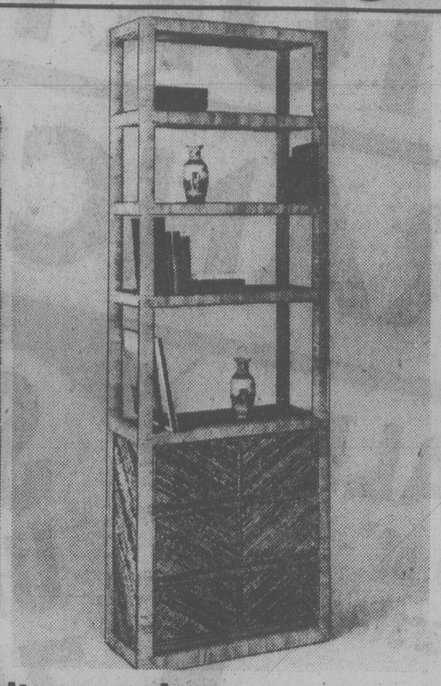
1978 TOYOTA
CELICA GT LIFTBACK
● 5 speed transmission
● AM-FM multiplex stereo radio
● Steel belted radial tires
● Tinted glass
● Undercoating
● Electric rear defroster
● Sun roof
● Stripe kit
● Cassette tape player
● Full instrumentation and much more
Stock No. 8342
Retail $8513
NOW! $7498
SALE·CLEARANCE·SALE·CLEARANCE·SALE
HURRY!
3 ONLY . . .
1978 COROLLA AUTOMATICS
1600 2 DOOR, radio, undercoating, body side mouldings, balance of factory warranty.
'79 Replacement $5783
NOW! $3986
S&H TOYOTA CENTRE
2040 CADBORO BAY ROAD
"The Service After Sales People"
592-2471 D01751A
"WE'RE MORE THAN A CAR DEALER"
11-25

Christmas Sale days

Big last day savings!

the Bay
your merry Christmas Store





Rattan furniture values

Cube chest. Great as a lamp table, bed table, or additional storage space, this natural rattan chest has hinged lid, brass hardware and locking device. Approx. 17x17x17". Reg. 99.95.

Sale $79

3 drawer etagere. Beautifully hand crafted in stylish burnt rattan, this etagere has 4 upper shelves plus 3 drawers. Approx. 84" high, 29" wide, 12½" deep. Reg. $289.

Sale $249

Trendsetters, Fourth Floor

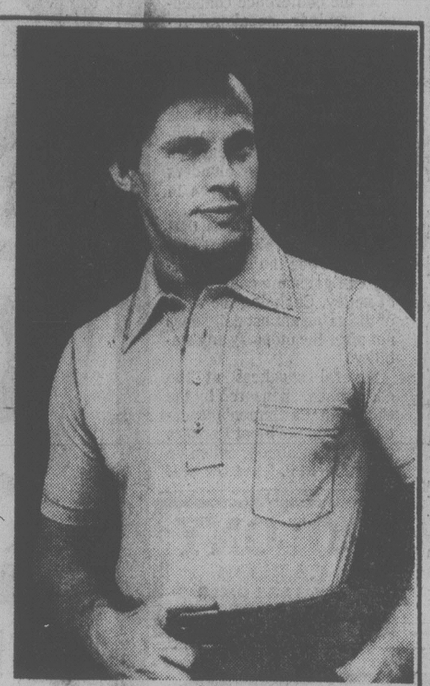


Cashmere cardigans

Treat yourself or someone special to the whisper-soft luxury of pure cashmere. Our featured cardigan is designed with rib knit, V-neck, button front and two pockets. It comes in assorted colours including natural, pink and grey. (Not all colours at all stores.) Sizes S,M,L.

Sale 49.99

Sweater Shop, Second Floor



Arrow knit shirts

To please the choosiest man on your Christmas list, give one of these sporty, short sleeve, knit shirts from Arrow. Made of a comfortable cotton/polyester blend, they're available in natural, white, powder blue, camel and chocolate. Sizes S,M,L,XL.

Sale 10.99

Men's Sportshirts, Main Floor

Repeat of a Baymart Sellout!

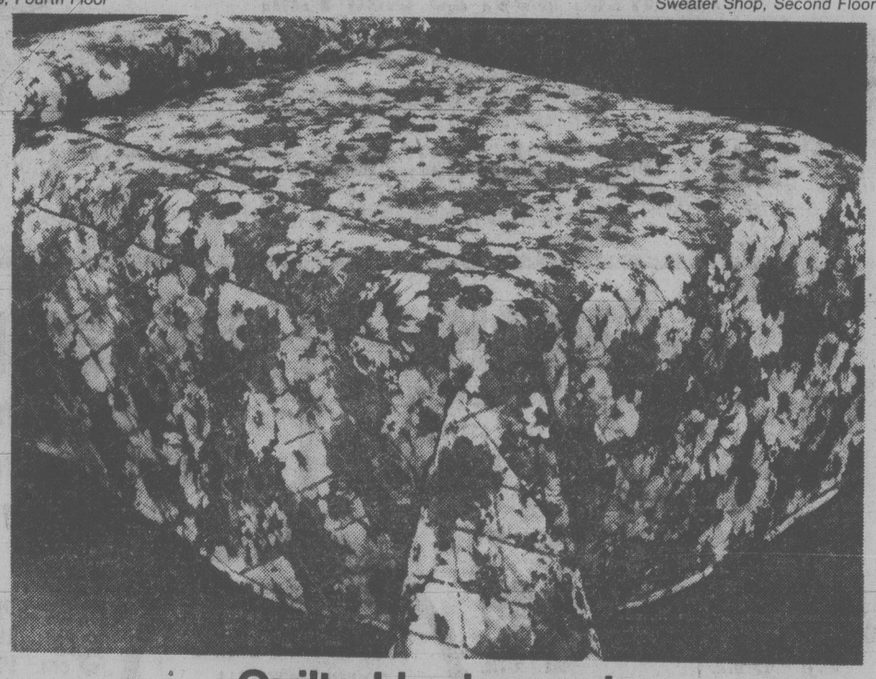
Men's Down Jackets Sale

39.99

We've managed to obtain some more of these popular down-and-feather-filled jackets. A regular 59.99 versatile jacket that features 100% rip-stop nylon outershell, full length zipper, button close-over and detachable hood. With handy inside pockets and snap outerpockets, it's a perfect gift for the skier on your list. Navy, red or royal in broken sizes. Not all colours in all sizes.

Baymart Men's Clothing, Lower Main

Price in effect till Saturday while quantities last.



Quilted bedspreads

Redecorate for Christmas and save! These throw style bedspreads from a leading manufacturer normally sell at a much higher price. Our special purchase includes a large assortment of colours in floral, plain, and contemporary designs. Double or queen size, both with the warmth and easy-care convenience of polyester fibrefill. They make beautiful gifts, too!

Sale 34.99

Draperies, Fourth Floor

1/3 off Fabulous Fashion Fabrics

All our beautiful wools and wool blends!

Shetland co-ordinates, reg. $10 m.
Wool jersey, reg. $12 m.
Wool double knit, reg. $12 m.
Flannel solids, reg. $9 m.
Wool worsted dress crepe, reg. $20 m.
Liberty wool challis prints, reg. $20 m.
Telio wool twill prints, reg. $20 m.
Telio printed wool challis, reg. $18 m.
Telio solid wool challis, reg. $11 m.
Worsted wool flannel, reg. $17 m.
Plus classic camel hair and so much more!

Special values at Downtown Vancouver, Park Royal and Victoria!

Pure silk prints, reg. $38 m.
Silk pongee, reg. $21 m.
Viyella prints and plains, reg. $11 m.

Fashion Fabrics, Second Floor

(Not all fabrics available at all stores.)

Ladies' "Tender Tootsie" Casuals

Reg. $10-$11
Sale, pair
8.99

Choose from two, low heel slip-on styles of these popular casual shoes. Black or brown with small, gold coloured ornament. Sizes 5 to 10.

Ladies' Shoes, Main Floor

Baycrest Knee-Highs At Savings

Reg. 69¢
Sale
2 for $1

One-size-fits-all knee highs in a choice of style 7204 with reinforced toe or style 7205 with sandalfoot toe. Bright Beige, Nut Brown, Spice or Misty.

Hosiery, Main Floor

Misses and Petite Full Length Coats

Sale
129.99

Choose from a special selection and save on 100% wool, mohair and wool blend coats in sizes 6 to 18. Single and double breasted styles with raglan and set-in sleeves. Assorted colour plains and tweeds.

Ladies' Coats, Second Floor

Deluxe Corduroy Backgammon

Reg. 35.98
Sale
24.99

15-inch, deluxe set in green, brown or rust corduroy. Complete wth dice, doubling cubes and dice cups. An excellent buy for yourself or as a greatly appreciated gift.

Games, Lower Main

Long Sleeve Shirts In "317"

Were $11.99-$22
Sale
7.99-9.99

Choose from assorted styles in a selection that includes such famous makers as Wildflower, Apple Bee and Dressport. Broken sizes, colours and fabrics. Some flannel included.

317, Main Floor

Ladies' Leather Gloves

Reg. $18-$19
Sale, pair
12.99

Choose from a variety of styles of unlined and silk lined fashion gloves. Black and brown in broken sizes 6½ to 8.

Ladies' Gloves, Main Floor

Knit Shawls Sale Priced

Reg. $10-$11
Sale
6.99

A fashion completer for your winter wardrobe. Large square shawls in assorted colour plains and plaids including black and white. A nice gift idea.

Fashion Accessories, Main Floor

6" Boston Ferns

Choose from a hanging basket assortment.

Sale, 4.99

Assorted 4" Ferns

Included are bird's nest ferns, staghorn ferns and a variety of table ferns.

Sale, 99¢

Personal shopping only . . . no delivery.

Garden Shop, 2nd Parkade Level

Saturday In The Candy Counter

Peanuts

Pine Tree blanched and salted peanuts in 13-ounce tins. Stock up for the entertaining season. Regular 1.59

Sale, 1.09

Candies, Main Floor

Deluxe SCM Typewriter

Reg. 84.95
Sale
74.95

Viceroy model portable typewriter with 84 character keyboard, preset tabulator and error control. A dependable, good quality machine.

Stationery, Main Floor

Schick Styling Stick

Reg. 32.95
Sale
26.99

Slim design styling stick features three basic needs in one. 800 watts of power. Styling attachments and carrying case included.

Grooming Aids, Lower Main

¼ MILLION DOLLAR SALE ON ROYAL ALBERT BONE CHINA CONTINUES

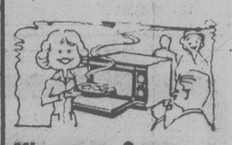
Now through December 2nd, your opportunity to save on a great selection of open stock pieces in 14 patterns of this fine English bone china. Shop for thoughtful gifts or begin or add to your present collection. Not all pieces in all patterns. Phone orders accepted while quantities last. No holds . . . please allow 3 weeks for delivery.

It's happening at the Bay . . .



Pat Nichol, at the Bay Saturday to autograph your copy of her new book, "TENNIS STRATEGY I & II"

In her book, well known Victoria tennis professional, Pat Nichol, presents the philosophy of thinking to win, how to play the points to win. Come and meet the author Saturday from 2 p.m. to 4:30 p.m. in the Bay's Book department, lower main. For yourself or for the tennis player on your Christmas list, an autographed copy of "Tennis Strategy I & II," will make a welcome gift.



Microwave Oven Demonstration

Our professional home economist, Mrs. Susan Murphy, demonstrates the convenience, economy and safety of microwave cooking. Fridays from 5 to 9 p.m. and Saturdays 11 a.m. to 5 p.m. Taste the recipe of the day and enquire about enrollment in our complementary microwave cooking school held each Thursday from 6 to 8:30 p.m. Your Microwave Headquarters, fourth floor of the Bay.

Go Walkin' In The Rain With Igra Umbrellas

Come to the "Rain Shop," main floor and meet Mary and Austin Hennessey, Igra umbrella representatives, as they show the Mini Mini Telescopic, Paraquik and Para plus Tote umbrellas, plus others. 10 a.m. to 12 noon and 1 to 3 p.m. on the main floor

Scarf Clip Demonstration

In Fashion Accessories, main floor Alexandra Stevenson, demonstrates how you can create new and exciting scarf fashions. By being present at the hourly draws, you could win a scarf clip. Saturdays, 11 a.m. to 5 p.m., Mondays and Wednesdays, 12 noon to 4 p.m., Thursdays and Fridays, 11 a.m. to 4 p.m.



Breakfast With Santa December 9th, 16th, 23rd.

Still some tickets available for both the 8:30 a.m. and 9:45 a.m. sittings on each of these Saturdays. Choose the Saturday and time you prefer, and get your tickets soon to avoid disappointment. Join Santa and his friends for a terrific entertaining event for you and the children. Enjoy a special Santa breakfast of scrambled eggs, sausages, blueberry muffin and beverage. Tickets on sale at the Customer Service Counter, fourth floor. Personal shopping only, please. Use your Baycard.

Children, 1.99 Adults, 2.50



Gifts To Britain

Remember your friends and relatives in Great Britain with delicious food gifts. Place your order before December 1st for guaranteed delivery (barring unforeseen circumstances) by Christmas. For full details of the packages available, enquire at the Candy Counter, main floor. While there, see our large selection of boxed chocolates imported from Switzerland, Holland and Germany.

Telebuy 385-1311, and charge it to your Baycard.

Hudson's Bay Company

JOHNNY Z
WANTS YOU!
JOIN THE VICTORIA AIRFORCE TODAY
CFAX 1070

SECOND FRONT PAGE

VICTORIA, BRITISH COLUMBIA, FRIDAY, NOVEMBER 24, 1978, PAGE 23

METRO TOYOTA
ESSO CAR CLINIC
TESTED USED CARS



John McKay photo

Wired to heart-monitoring equipment, Cmdr. John Anderson of HMCS Restigouche is briefed by Kurt Allen of Toronto

Forces' Flabbies Fight for Fitness

By PAT DUFOUR
Times Staff

The green uniforms of the Canadian armed forces are no guarantee their wearers are in the pink of condition.

But the Life Quality Improvement Program being pushed at CFB Esquimalt under the supervision of regional surgeon Col. Colin Yelland is designed to transform flab into fitness.

While infantrymen through their physical demands have a better chance of staying fit, Yelland says desk workers generally are no different than their civilian counterparts.

Sailors at sea are particularly hard put to get enough exercise.

He likens LQIP to the federal government's Participaction program.

In conjunction with LQIP, a team from the Defence and Civil Institute of Environment Medicine in Toronto, headed by Kurt Allen, is here to assess the physical condition of personnel at CFB Esquimalt and CFB Comox.

While the institute concentrates on the armed forces, Allen says private industry can also use the institute's services under contract. The Toronto fire department is one of their clients.

Research at the institute allows the team to carry out tests and compile results and recommendations on the spot with the use of a mini-computer.

Members of the base's physical education and recreation staff are assisting the team, gaining knowledge that will help them lay out programs that will lead to better all-round health.

While individuals can voluntarily be examined by the team, Allen says it is better for personnel to come forward as a unit, thereby exposing the unconverted — as well as the converted — to the program.

Cmdr. John Anderson, captain of the destroyer HMCS Restigouche, volunteered his entire ship's company for examination.

Anderson became enthusiastic about LQIP after researching physical fitness in the armed forces for an essay he wrote while at the forces' staff college in Toronto.

"It's difficult to set patterns of exercise aboard ship when the day rotates in watches. There is no chance of having some fixed time period," he says.

An entire squadron will be immersed in the LQIP when the team visits Comox.

After examination, personnel are given individual programs geared to help them reach their objectives.

As an example, an officer in Yelland's department has been on his own program for three weeks, trying to lose weight and improve his general health. He does exercises daily, as well as aerobics to increase his lung capacity, he walks, jogs and runs . . . and swims for a "cooling-off process."

The program also includes periodic testing.

He's convinced his LQIP is working and says his new way of life will be a lifetime thing.

Rounding out LQIP is the Base Alcoholic Rehabilitation System, an obesity clinic that was started in April. An anti-smoking clinic also is being considered.

The Esquimalt base is well in the forefront of the LQIP movement.

"The commander (Rear-Admiral Michael Martin, commander, maritime command Pacific) became aware of it and says he will insist the level of fitness be maintained," Yelland said.

The admiral was one of the first to go through the LQIP team's testing.

Yelland says LQIP packages are being considered for use at the recruitment level, as well as for servicemen and women heading for civvy street on retirement.

The pursuit of health, Yelland contends, is as challenging as a shooting war.

"It will always be with us. We never will be able to let our guard down."

While it's still up to the individual, Yelland and others involved in the LQIP program are working toward their goal — convincing armed forces personnel that fighting fit is something more than just a phrase.

Hospital Budgets Face Curb

Reaction was cautious here today to Health Minister Bob McClelland's plan to impose a five-per-cent increase limit on next year's budgets for B.C. hospitals.

"It's a little fuzzy now to give a real succint answer," Jim Fair, executive director of the Victoria General Hospital, said.

He said it is difficult to know whether the ceiling is a rigid decision or one that will have some flexibility to take care of increasing workloads, such as in the field of nuclear medicine, which is increasing between 30 and 50 per cent a year.

Fair agreed "every effort should be made to contain costs as much as possible" but he said this would be difficult if collective agreements for hospital employees exceeded the ceiling.

He said the ceiling is in line with other areas of Canada. In Manitoba and Ontario, he said, staff numbers have had to be cut to meet ceilings. He said the ceiling increase in Manitoba was about 3.2 per cent and in Ontario 4½ per cent.

Dr. A.C. Pickles, executive director of Royal Jubilee Hospital, was unavailable for comment.

In a letter to hospital directors, McClelland said, as a one-time measure, special consideration will be given to hospitals with cash flow problems resulting from fiscal controls this year.

Leo Donaghue, president of the B.C. Health Association, says his group appreciates the basic need for cost restraints. He said the group will conduct a survey among the 110 acute care hospitals in the province before responding to McClelland's ceiling.

Donaghue said the survey will ask which hospitals are receiving special consideration from the government and the anticipated effect of the ceiling.

Bus Sale Protest Studied

Victoria city council may protest the recent sale of the Gray Line Sightseeing bus operation to an American company.

The matter was raised at a council meeting Thursday night when Ald. Robin Blencoe proposed that council make a submission to the Foreign Investment Review Agency (FIRA) expressing concern.

Blencoe agreed to delay his motion for two weeks when Mayor Mike Young said the city should get a full explanation of the sale from the provincial government before launching any objection.

"It should be a genuine concern of the city and not a politically inspired action," said Young.

Young said he is concerned because the bus line had been sold to Gray Line of Seattle Inc.

Daon Gets Housing Go-Ahead

A Daon Development Corp. housing proposal that's been kicked around city hall for months finally won approval Thursday by a 5-4 vote.

The eight aldermen on council split down the middle over the proposal which would see 23 single-family units built on a one-and-a-half acre site at Boyd and Luxton.

Mayor Mike Young decided the matter with a tie-breaking vote.

When the project first came before council six weeks ago it was rejected as incompatible with the neighborhood. Ald. Larry Ryan revived the issue, however, saying there was a desperate need for jobs.

The Daon proposition came before council a number of times before it was rejected again at a special meeting last Monday, but because Ald. Bob Wright wasn't in attendance Young opted to bring the matter back again.

Meeting in the James Bay Community Centre at 140 Oswego, council members repeated their often-heard arguments.

Some council members said the development is too dense while others said it is adequate and perhaps a better proposal than could have been hoped for.

Wright, speaking in support of the Daon bid, said: "It's a good use of the land and a good community use of the land."

Mayor Young agreed, adding that "I remember when (the site) was zoned highrise, and over the years I've seen it brought down to the point where we're arguing about what type of single-family dwelling is appropriate."

The audience of about 100 loudly applauded Ald. Bill McElroy when he said the project is too dense and doesn't provide enough open space for children to play.

But the crowd's mood was dampened a minute later when Ald. John Hayes said council should not be swayed by the fact the majority of people attending was against the development.

"I realize the audience is against it and so I would like to support if for political reasons if nothing else . . . there would be nothing easier than to agree with you people here tonight — but we must face the facts."

New Award Eyed To Prod the Profs

A University of Victoria senate committee is considering an outstanding teacher award to motivate professors to improve their classroom performances.

"Establishing awards for excellence in the classroom might encourage people to improve their teaching," said Dr. Rod Symington, the professor who made the suggestion to senate.

Symington said Thursday the award concept is used by the University of B.C. and several other universities.

UBC gives a cash award of $2,500, but UVic would not offer any money if the idea is approved.

Symington believes the concept shouldn't be tarnished by monetary reward because the university will face enough problems just trying to get it established.

"There's bound to be controversy about this kind of thing," he said.

Symington said he would be happy if senate endorsed the concept before the end of the school year.

The award should improve the balance between teaching and research, he said.

Teaching and research are a university professor's two main activities, but research and pulication are the only means of gaining promotion and recognition.

"Publication takes precedence, but the two areas should be balanced," Symington said.

He said the system has a generally detrimental effect on teaching quality.

Most university teachers fall into the average-to-good category. Only about five per cent could be classified as poor and about five per cent are excellent, he estimated.

Symington said he wants to see more excellence in the classroom.

He was supported by Alma Mater Society (AMS) president Dave Connell, who said establishing a teaching award "couldn't hurt."

Connell said most UVic professors ranked from fair to very good in a recent evaluation by the AMS.

He agreed teachers are judged too much on research and not enough on classroom performance.

"Teaching doesn't seem to have such a high priority in terms of reward," Connell said.

According to Symington, it's easy for a poor or mediocre performer in the lecture hall who does a lot of research work to advance in the university hierarchy.

But an excellent teacher who does little research doesn't stand much of a chance of promotion, Symington said.

Ship Movements

OCEAN SCIENCES

Parizeau in the Pachena Point area, Richardson en route to Campbell River, Pandora II and Vector at Pat Bay.

Cut Accepted By Musicians

The money-short Victoria Symphony Orchestra will finish the season after members of the orchestra voted 44-10 Thursday night to accept a 25-per-cent pay cut.

The agreement means their weekly pay will dip to $175 a week from $250 a week.

Two musicians abstained from voting on the pay proposal, offered by the symphony society as one way of keeping the orchestra going.

But some of the members of the orchestra were unhappy over the cut and there are reports some may quit and head elsewhere.

The reduced pay pact covers the first year of a three-year contract and the musicians were told that if necessary, the second and third years will also be renegotiated if the orchestra's financial problems warrant this.

Society president Dorothy Frost said the cuts had to be made as part of an effort to stave off what she called "imminent bankruptcy".

Some of the musicians, although they voted for the pay cut, were nevertheless unhappy.

They said it was made clear to them they could accept reduced salaries or nothing at all.

ARSON CHECK

Samples taken from fire debris at a Menzies Street apartment Wednesday night are being tested at a police crime lab for evidence of arson.

Victoria fire deputy Mike Heppell said today investigators are examining the possibility that a fire accelerant was used in a $150,000 blaze that swept two apartments at 101 Menzies and damaged an adjoining building.

He said the fire apparently started at the exterior of the apartment house in the area of a rear porch and stairs.

84% of Students Drinking

A survey by three University of Victoria students reveals 84 per cent of students between the ages of 12 and 19 consume alcohol at least once a month.

Drinking by 600 students who completed the anonymous questionnaire ranged from one to four times a month.

Male students drink only slightly more than females, the 18-month survey determined.

And the earlier in life students start drinking, the more they consume later on and it shows up in their school performance.

The survey was undertaken by UVic's psychology department and funded by the federal health and welfare ministry.

Official survey results will be sent to Greater Victoria and Saanich school districts.

★ ★ ★

The lights went out about 60 minutes too soon on *The Marriage of Figaro* at the Royal Theatre Thursday.

The final act takes place in a night-shrouded garden with characters bumping into each other amid a rash of mistaken identities. A power failure at that point would have at least provided atmosphere for the actors.

But the blackout came midway in the second act and as the orchestra faltered, conductor **Timothy Vernon** lowered his baton and the curtains closed.

When the lights came on actors and audience picked up where they had left off.

"It All Happens in James Bay" said a poster welcoming city council to the community centre for a meeting Thursday night.

How true.

Not only did all the lights go out, but the sound system was a fizzle right from the start.

But that didn't stop the city's elected officials from forging ahead, with Mayor **Mike Young** explaining that his aldermen are used to being in the dark "and it's more romantic this way."

Only real hitch came when soft spoken Ald. **John Hayes** rose to make a few points and people at the back began shouting they couldn't hear a word.

"Can you hear me now?" asked the alderman, raising his voice slightly.

"No!" came the reply.

"Just get up and speak like you did when you were campaigning," offered **C. Joe Richards**, a perennial observer at council affairs.

That wasn't Richards' only good line of the evening. When speaking in favor of a down-zoning proposal he coined an expression that has to rank as a true Canadianism.

"You have to stickhandle your car down Rithet Street because of the parking problem," he said.

★ ★ ★

Victoria Rotary club president **Jack Gregory** says a bid has been made to host the world Rotary golf tournament in the near future.

"There is a good chance we will get this in 1981 or 1982," he said.

Decision will be made at next year's tournament at Pebble Beach, California. The 1978 tourney was held in South Africa.

★ ★ ★

An ultra-bright Victoria high school student has won a whopper of a scholarship to McGill University.

What's a whopper? A four-year scholarship worth $3,200 a year.

The student with an advanced case of the smarts is **Ann Leung**, 1358 Gladstone.

The honor's an all-in-the-family sort of thing.

Ann's following in the footsteps of her sister, who won the same scholarship in 1976 and a brother who received a similar award offered by Queens University.

★ ★ ★

Being a minority on campus can be lonely, so older students at the University of Victoria are banding together to form their own exclusive club.

More than 50 students showed up recently at the first meeting of the "mature students" club. Membership is reserved for students over 21.

The club will plan social and sporting events for older students and also deal with academic problems.

Flim-Flam Flame

A little bit of behind-the-scenes engineering made sure the start of natural gas production from the Grizzly Valley fields was a flaming success.

Premier Bill Bennett was to throw a switch at Chetwynd earlier this week to get things rolling and part of the show was to be a whoosh of burn-off flame that would tower skywards as things came on stream.

While Bennett was ready, the equipment wasn't. But organizers undaunted, had engineers hook up a gas line to a small gas tank and when everyone was set, a pipeline workers snuck over to the tank, opened a valve and up went the flame as planned.

TOWN TALK

Pat Kelly A Casualty Of Beating

Times News Services

Vancouver Canucks whipped Colorado 7-2 Thursday and it cost coach Pat Kelly of the Rockies his job.

Kelly, who took over as coach of the young Rockies last season and led them to their first National Hockey League Stanley Cup playoff berth, was fired following the game at Denver.

It was the Rockies' second straight defeat and left the team with a 3-14-3 season record.

Kelly, 43, and in his 15th season as a hockey coach, was unavailable for comment.

Aldo Guidolin, director of player personnel for Colorado and a former NHL player will succeed Kelly, according to reports in Denver.

Rockies officials declined comment on the matter but manager Ray Miron was reported to have confirmed the choice of Guidolin, 46.

Guidolin has served as an unofficial assistant coach at practices in training camp and on a spot basis during the last three seasons. Besides an extended playing career, Guidolin has coached in the American League.

Meanwhile, Bill Derlago of the Canucks did his best to prove to the Canucks were wise in making him their top pick in last year's amateur draft.

The Birtle, Man., native was sent down to Dallas Black Hawks of the Central League after only six games. But he's now back with the parent club and the former Brandon Wheat Kings junior continued to impress — scoring two goals and adding an assist in the rout of Colorado.

It was Derlago's second game and second and third goals since being recalled.

"Derlago lost about 12 pounds when he was sent to the minors and I think he's better for being being sent down," said Canuck coach Harry Neale, admitting that had Vancouver not run into a rash of injuries, the 20-year-old would still be with Dallas.

Vancouver goaltender Glen Hanlon kept Canucks in the game during the first period as the Rockies outshot them 18-5, but managed only a goal by Dennis Owchar.

Vancouver broke the game open with five unanswered goals in the final period, beginning with Dennis Ververgaert's goal at 2:55 and continuing 23 seconds later with Chris Oddleifson scoring.

Ron Sedlbauer, Thomas Gradin and Dennis Kearns scored Vancouver's other goals while former Victoria Cougar Curt Fraser played a strong game and picked up three assists.

In other NHL games, Montreal Canadiens defeated Pittsburgh Penguins 8-4 and Boston Bruins defeated Buffalo Sabres 5-2.

In World Hockey Association action, Cincinnati Stingers downed Birmingham Bulls 4-3, while Winnipeg Jets dumped Indianapolis Racers 5-1.

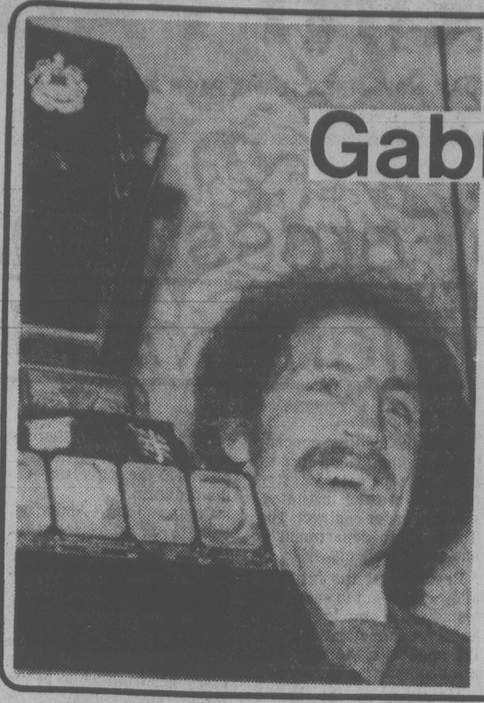
(Summaries on page 26).

The Boston victory moved the Bruins two points ahead of idle Toronto Maple Leafs and six in front of Buffalo in the Adams Division.

Jacques Lemaire scored twice within 14 seconds midway through the first period as the Canadiens erupted for six opening-period goals en route to their rout of Pittsburgh. Lemaire also had two assists.

In WHA action, the Stingers—paced by Robbie Ftorek's two-goal effort in the first period—moved two points ahead of idle New England and into sole possession of first place.

Kent Nilsson scored two goals to lead Winnipeg past Indianapolis, which dropped its 12th game in 16 starts this season. The Racers, who have just two wins and a pair of ties, now have lost six in a row and are winless in their last eight games.



FENNELL, POPLAWSKI, COODE OTHER WINNERS

Gabriel Gets Double Award

TORONTO (CP) — Tony Gabriel had been up on the podium so often, winning speeches were becoming a matter of course. This time, he was prepared for the worst with two losing addresses ready.

The standout tight end with Ottawa Rough Riders was fully expecting the bubble to burst. After all, how long could his good fortune hold—three previous outstanding Canadian awards in four years.

Instead, the seven-year veteran was a double winner—outstanding Canadian for the third time in a row and fourth time in five years and most valuable player for the first time.

It marked the first time since 1969, when another Ottawa standout, quarterback Russ Jackson, was awarded double honors—being selected the outstanding Canadian and most valuable player.

The leading pass receiver in the Eastern Conference this season—and for with the fifth straight year—with 67 catches and 1,070 yards, Gabriel was selected by the Football Reporters of Canada ahead of Edmonton Eskimos quarterback Tom Wilkinson in the MVP voting.

He was named outstanding Canadian for a fourth time in a matchup with rookie award winner Joe Poplawski of Winnipeg Blue Bombers.

Other award winners were:

Outstanding defensive player—Edmonton tackle Dave Fennell, the home-grown leader of the Eskimos' BONE (Brotherhood Of Nasty Eskimos) defence and known among his peers as Dr. Death, over Montreal's punt return specialist and defensive back, Randy Rhino.

Outstanding offensive lineman—Ottawa tackle Jim Coode, selected over the 1977 winner and 1976 runner-up, centre Al Wilson of British Columbia Lions.

Poplawski, a 21-year-old flanker, caught 75 passes—tops in the league for 1978—for 998 yards and his selection over the Eastern nominee, Hamilton Tiger-Cats linebacker Ben Zambiasi, came as no surprise.

It was the first time a Canadian has won the rookie award since it was instituted seven years ago.

Fennell, a rugged six-foot-four and 249 pounds, is the spiritual leader of Edmonton's BONE defence.

The 25-year-old homebrew and Edmonton's top pick in the 1973 Canadian college draft, said he's had difficulty keeping the awards and the game in perspective.

"This (the awards night) is really only a sideline. It's what happens on the field Sunday that counts," said Fennell. "I've got to watch myself because when you get too carried away by the activities you can get away from the established routine."

Canadiens Being Pushy

MONTREAL (CP) — Yvan Cournoyer, one of the scoring sparkplugs of Montreal Canadiens for almost 15 years, says the National Hockey League team tried to push him into retirement before the current season even though he had a year left on his contract.

Cournoyer, suffering recurring pain from a two-year-old back problem, missed Canadiens' game in Pittsburgh Wednesday and there is some doubt whether he can continue his career.

The tea captain underwent major back surgery in the spring of 1977, but made a successful comeback to help the Canadiens to another Stanley Cup triumph last season.

Cournoyer said today that Montreal vice-president Jean Beliveau, himself a former Canadiens captain, broached retirement with him during training camp.

"He tried to tell me that the Canadiens have several right wingers and maybe it was time to give way to one of the younger players," saidCournoyer, who turned 35 Wednesday.

Beliveau offered him full pay for the remaining year on his contract plus compensation equal to an additional season if he retired, the right winger said.

"I felt that I was still capable of helping this team, and was really disappointed that they asked me to do such a thing," he said, adding that the entire episode left him thoroughly disgusted with team management.

"Even if they offered me the same deal today, knowing what I know about my state of health, I would turn them down. I still think I can help the Canadiens."

The Drummonville, Que., native is taking whirlpool and cortisone treatment for his back, and says he might return shortly.

For his part, Beliveau says the offer wasn't meant as an insult, and that he wouldn't have made it if he thought Cournoyer would take it that way.

Manchester Draws Milan

MILAN, Italy (AP) — Manchester City jumped to a 2-0 lead and then held a furious comeback attempt by Milan, managing a 2-2 tie with the Italian team in the UEFA Cup soccer tourney Thursday.

Despite the draw, Manchester City improved its chances of moving into the quarter-finals. The return game will be in Manchester on Dec. 6.



YVAN COURNOYER
. . . on shaky ground

TORONTO IS NEVER FRIENDLY

Then There's The Weather!

TORONTO (CP) — The outlook for Sunday's Grey Cup finale looks bleak—windy and cold with some snow flurries—but by comparison to some Canadian Football League showdowns of recent years, field conditions should be ideal.

Although no unseasonal weather is in the immediate forecast—Environment Canada calls for partly cloudy skies today and Saturday with temperatures ranging from freezing to plus-6 Celsius for both days—Gord Walker Jr. isn't letting the possibility of a dramatic change elude him.

The Exhibition Stadium manager has only to recall last year's Ice Bowl at the Olympic Stadium in Montreal to prepare him to expect the unexpectable.

All was in readiness for the 1977 game between Edmonton Eskimos and Montreal Alouettes—the same two adversaries who will decide Sunday's championship game—when a foot of snow fell on the Olympic oval.

Early next morning, before the work crews could get to work, hundreds of halftime show entertainers tramped across the field and before the snow removal people had moved in the damage was done.

While Walker might be gearing his groundsmen to prepare for any eventuality, the fact remains Toronto weather has never been considered friendly.

In 1950, Varsity Stadium was a sea of mud and water from the outset and players were undistiguishable after the opening whistle as Toronto Argonauts defeated Winnipeg Blue Bombers 13-0 in what has been affectionately called the Mud Bowl.

The 1962 Grey Cup game stretched over two days when billowing fog rolled in off Lake Ontario and settled on Exhibition Stadium, making it impossible to follow the play any higher than a few feet above ground level. Winnipeg edged Hamilton Tiger-Cats 28-27 in what came to be known as the Fog Bowl when play was suspended in the last 10 minutes and the game completed the following day.

Then there was the Wind Bowl in 1965 when any kick into the wind more than 20 feet off the ground was doomed to wind up in close proximity of the line of scrimmage.

The Sod Bowl of 1970 saw great chunks of divot displaced whenever players from either Montreal Alouettes or Calgary Stampeders made sudden moves in any direction.

One of the wettest games in recent memory was the 1974 Grey Cup game at Vancouver's Empire Stadium when the combatants and some 34,500 fans shivered through a torrential downpour.

The coldest finale was in Toronto in 1926 with the temperature at minus-13 Celsius (nine fahrenheit) while the warmest weather was also recorded here, 14 Celsius (58 fahrenheit) for the 1941 game.

Otherwise, Grey Cup fever hasn't heated up yet.

The subdued atmosphere may be a result of a warning issued by police last week that liquor laws would be strictly enforced outside downtown hotels and during the parade.

Unfortunately, the Grey Cup contestants—Edmonton Eskimos and Montreal Alouettes—have done little to enliven the week's preparations.

Both clubs have been deadly serious about their preparations for Sunday's game, scheduled for 1:30 p.m. EST at Exhibition Stadium.

Edmonton head coach Hugh Campbell praised the Montreal team spirit.

"They have great esprit-de-corp," he said. "They seem to be able to suck 'em up when things get tough."

Joe Scanella, head coach of the Als, drew more interest when he said he has a private pre-game ritual. But he refused to give details.

"I have some things I do just before a game, but I'm not saying what they are. It's too ridiculous. I just won't say."

Both clubs are virtually injury free.

VICTORIA PRO FALTERS

DUNEDIN, N.Z. (CP-Reuter) — Roger Klatt of St. Albert, Alta., fired a supurb 65 today to climb within a stroke of the leader after two rounds of the Otago Charity golf tournament.

Mike Krantz of the United States fired his second straight 68 to stay alone at the top with a 36-holes score of 136 after sharing the first day's lead with three other players, including John Morgan of Victoria.

Morgan slipped from contention when he blew to a 76 Friday and 144 total. Kelly Roberts of London, Ont., had a 75 for 149 while Gar Hamilton of Toronto was 78—152 and Bob Beauchemin of Victoria, 76—154.

And in Miyazaki, Japan, Andy Bean of the U.S. broke away from a Japanese co-leader with a two-under-par 70 and took a two-stroke lead halfway through a $312,000 tournament.

The 25-year-old Bean, who won three major PGA tournaments this year, had a 36-hole total of 137, five-under par on the par-72 Phoenix Country Club course.

Longmore Rink Alive In Totem

VANCOUVER (CP) — Seven rinks remain undefeated heading into today's action in the 24th annual Pacific Coast Curling Association Totem Bonspiel.

In Thursday's play, Rolfe McCartney of Seattle upset Dr. Ken Neuman of Vancouver 5-2, Bart Longmore of Victoria defeated Trev Fisher of New Westminster 7-4, and veteran Glen Harper of Duncan stopped Mel Futa of Port Hardy, 7-2.

The other undefeated rinks are Jack Finnbogason, Roy Vinthers and Glen Pierce, all of Vancouver, and Craig MacLeod of Richmond.

★ ★ ★

CALGARY (CP) — Ron Mills of Saskatoon skipped his rink to a 6-5 victory over defending Canadian champion Ed Lukowich Thursday to qualify for the championship round of the $35,000 Calgary Curling Classic.

In the other "A" final, Doug Wankel's rink from Elbow, Sask., qualified for the Saturday final by defeating Tony Eberts of Kamloops 5-3.

Earlier Thursday, Mills edged Doug Baird of Calgary 6-5 and Wankel recorded an 8-2 victory over the current world junior champion, Paul Gowsell of Calgary.

In B event play, defending Classic champion Rick Folk of Saskatoon remained alive with two wins, defeating Steve Skillings of Victoria 7-6 and Greg Balderston of Saskatoon 7-4.

In C event play, defending British Columbia champion Bernie Sparkes of Vancouver was sidelined by Jim McCullough of Calgary 7-5.

Austin Gains Tokyo Final

TOKYO (Reuter) — Young American star Tracy Austin and Czechoslovakian Martina Navratilova won through to the women's final in a $125,000 invitation tennis tournament today.

Austin, 15, outplayed Kathy May, also of the United States, 6-3, 6-2, and the left-handed Navratilova overpowered Virgina Ruzice of Romania, 6-4, 6-3.

SPORTS MENU

TONIGHT

HOCKEY
8 p.m. — South Vancouver Island Junior "B" League, Esquimalt Legion Blues vs. Lake Cowichan Baird's Trucking, Esquimalt Sports Centre.

SATURDAY

HOCKEY
8:30 p.m. — Western League, Victoria Cougars vs. Portland Winter Hawks, Memorial Arena.
8 p.m. — South Vancouver Island Junior "B" League, Lake Cowichan Baird's Trucking vs. Kerry Park Islanders, Lake Cowichan Arena.

FIELD HOCKEY
12:45 p.m. — Island Women's Association; Mariners vs. UVic, Beacon Hill Park; Evergreens vs. Sanderlings, Windsor Park; Castaways vs. Sailors, Margaret Jenkins School.
2:30 p.m. — Island Women's Association; Sandpipers vs. Oak Bay, Oak Bay Oval; Spartans vs. Cowichan, Mt. Douglas High School; Hobbits vs. Rebels Red, Parkland High School; Cowichan II vs. Rebels Gold, Duncan.

RUGBY
2:30 p.m. — Island Union, first division; Oak Bay Wanderers vs. James Bay Athletic Association, Windsor Park; Velox vs. UVic Vikings, Lambrick Park.
1 p.m. — Island Union, second division; Royal Roads vs. James Bay Athletic Association, Royal Roads; UVic Norsemen vs. Oak Bay Wanderers, UVic; Agrarians vs. Cowichan, Layritz Park; Vampires vs. Castaways, Belmont High School.
1 p.m. — Island Union, third division, James Bay Athletic Association vs. Ebb Tide, Macdonald Park.

SOCCER
2:15 p.m. — Island League, first division, UVic Vikings vs. Gorge, Royal Athletic Park.

Pats Didn't Help

Regina Pats failed to give Victoria Cougars any help Thursday night in Portland, dropping an 11-5 decision to Winter Hawks in one of two Western Hockey League games.

In the other contest, Billings Bighorns downed visiting Saskatoon Blades, 7-4.

The win boosted Hawks to within two points of Cougars in the Western Division and the Portland club still enjoys nine games in hand over the leaders.

Cougars and Hawks clash Saturday at 8:30 p.m. in Memorial Arena.

Early momentum didn't do Pats any good.

The Regina club scored the first goal of every period, but it was the Winter Hawks who carried the play, outshooting the visitors, 52-29.

Portland got two goals each from John Multan, Florent Robidoux, Perry Turnbull and Max Kostovich. Blake Wesley, Mike Toal and David Babych also scored for Portland, which led 7-4 after two periods.

Barry Ziegler scored twice for Regina, with singles going to Jock Callander, Brian Varga and Dirk Graham.

Regina coach Greg Pilling pulled goaltender Ken McNabb with 2:52 remaining in the game and his club trailing by five goals, but the move only resulted in Multan's second goal of the night into the empty net.

At Billings, rookies Blake Stephen, Jeff Zilkie and Pat Rabbitt scored goals in the second period to give home club a victory.

	G	W	L	T	F	A	P
Eastern Division							
Brandon	22	20	0	2	191	65	42
Saskatoon	23	7	8	8	141	130	22
Edmonton	24	7	11	6	99	124	20
Regina	25	4	18	3	95	194	11
Central Division							
Billings	22	14	4	4	128	82	32
Lethbridge	24	9	12	3	112	117	21
Medicine Hat	23	6	14	3	79	148	15
Calgary	26	5	17	4	112	151	14
Western Division							
Victoria	28	13	12	3	128	123	29
Portland	19	12	4	3	129	75	27
New West	18	11	7	0	83	78	22
Seattle	22	9	10	3	96	106	21

NEXT GAMES: Tonight— Regina at New Westminster, Portland at Seattle, Medicine Hat at Lethbridge, Saskatoon at Billings, Edmonton at Brandon.

SASKATOON (4) — Terry Paskaruk 2, Bill MacNaught, Dan Erickson.
BILLINGS (7) - Harvie Pocza 2, Blake Stephen, Jeff Zilkie, Pat Rabbitt, Dean Renneberg, Mike Kouwenhoven. Attendance: 3,253.

REGINA (5) — Dirk Graham, Barry Ziegler 2, Jock Callander, Brian Varga.
PORTLAND (11) — Max Kostovich 2, John Multan 2, Dave Babych, Florent Robidoux 2, Perry Turnbull 2, Blake Wesley, Mike Toal. Attendance: 4,252.

CFL 'NOT READY'

TORONTO (CP) — The bid to purchase majority interest of the Toronto Argonauts will not be approved by the Canadian Football League when executives meet today to discuss the matter.

Bill Hodgson, majority owner of the club, made a deal with John Bassett, Sr., to sell 60 per cent of the team after the Argos were eliminated from the Eastern Conference playoffs on Nov. 5. But Hamilton Tiger-Cats, among others, are not prepared to talk about the sale just yet.

"We are not prepared to vote for the Bassetts now," Ralph Sazio, Ticat executive vice-president, said Thursday. "We feel we have not received enough documentation to support the purchase and will wait until we do."

Pro May Be First In Amateur Draft

By ERNIE FEDORUK
Times Staff

The first player to be selected in next summer's amateur hockey draft by a National League team will probably be a professional.

Frank Milne, a players' agent scouting Western Hockey League talent, predicts "the Birmingham Seven" probably will dominate the first round in next June's selections.

"The seven signed by Birmingham are eligible for the (NHL) draft this year and they'll be right up front," Milne said Thursday. "The thing is that they're all playing very well."

Signed to a personal services contracts by Birmingham owner John Bassett, Jr., and in defiance of an agreement that was supposed to prevent the signing of underage juniors, were Craig Hartsburg, Gaston Gingras, Rob Ramage, Louis Sleigher, Rick Vaive, Michel Goulet and Keith Crowder.

The first six-named are still with the World Hockey Association Bulls but Crowder returned to complete his final junior campaign with Peterborough Petes.

Milne predicts Hartsburg, a defenceman, "probably" will be the No. 1 draft choice, followed by Gingras and Ramage, also defencemen.

"Among those still playing junior, it looks like (Brian) Propp and (Ray) Allison (Brandon Wheat Kings' dynamic duo running 1-2 in the WHL's individual scoring race) will be the first to go. Perry Turnbull of Portland could also be a high, first-round draft pick."

"Apart from Robert Dailey (a defenceman with Montreal Junior Canadiens), there's not a great deal of outstanding draft choices in the east. Both the Ontario and Quebec leagues have some outstanding 17-year-olds, however."

Milne also says hockey scouts regard two Victoria centres — captain Geordie Robertson and Gary Lupul — highly. Milne, who played briefly with the old Cougar pro team, was scheduled to meet the Victoria players today.

Which players?

"All of them. We don't grab the best and ignore the rest," he replied.

Officially, Milne is director of team sports for the Canadian division of International Management Group, "the largest sports management organization in the world."

IMG is headed by Cleveland lawyer Mark McCormack, perhaps better known as the man who helped steer golfer Arnold Palmer towards becoming a multi-millionaire.

The McCormack stable includes tennis player Jimmy Connors and 63 hockey players.

"As far as hockey goes, I guess (Alan) Eagleson has the most clients. Overall, however, IMG is bigger. The biggest thing about IMG is that every possible service is provided from within the company.

"Some management groups handle only the player's contract, then farm everything else out. We have our own legal department, accountants, sponsorship and endorsement avenues. Everthing. You have more control over what you're doing for your client."

Milne says he, personally, does not favor the signing of underage or pre-draft players and he feels Bassett's signing of 18-year-olds is a tactic designed to recoup losses incurred as the result of operating the WHA team in Birmingham.

A case in point was Ken Linseman. Signed as an underage player by Bassett, Linseman was Philadelphia Flyers' first claim in last summer's NHL draft. Bassett, says Milne, sold Linseman's contract to the NHL club "for $500,000."

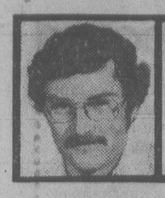
Milne predicts similar sales will be made next year after NHL clubs put in their claims for the Birmingham Seven.

Under a personal services contract, each of the seven is reportedly being paid $50,000 a year. After the draft, the player (or his agent) may seek bids from the NHL team seeking his services. Once an offer has been made, Bassett will have 30 days in which to match or better the NHL team's offer.

Milne feels that, in most cases, Bassett will match the NHL offer and then sell the player's contract to the bidding team.

"I guess its one way Bassett hopes to recover some of his losses."

ESQUIMALT SPORTS CENTRE
JR. "B" HOCKEY
Rated 'G'
Fri., Nov. 24, 8:00 p.m.
ESQUIMALT vs. LAKE COWICHAN
WATCH US WIN



OUTDOORS
stewart lang

On Craigflower Creek: To Dam or Not to Dam

Victoria's parks committee and the Thetis Park Nature Sanctuary Association deserve some sort of anti-award for their myopic and hasty rejection of the fish and wildlife branch proposal to enhance sea-run cutthroat habitat on Craigflower Creek.

The branch submitted a proposal to the committee to improve a number of small dams and spillways in the park and was prepared to put $15,000 to $20,000 — the estimated cost of changes designed to control water flow in the creek — into the project.

Chris Dodd, head of the branch's urban recreation division, made the proposal before the committee and said dam reconstruction will have to be carried out regardless because recent inspections by the water rights branch revealed the two 83-year-old dams in the park dm not meet minimum allowable water resources standards.

Mayor Mike Young and Alderman Murray Glazier opposed the proposal because they thought it would cost the city money and were concerned it would be detrimental to swimming.

★ ★ ★

But their concerns, I believe, aren't justified.

The dams would only raise the water two feet above the high water mark — where the vegatation now starts. Lakes normally reach their high water marks for only a few months out of every year and those extra two feet of shoreline would probably be fully flooded only during the winter.

The branch is currently working on a major fisheries rehabilitation project in the Gorge waterway, into which the Craigflower feeds, designed to produce 50,000 adult sea-run cutthroat trout over the next five years. Salmon, which also utilize the system, would also benefit from the enhancement work.

Sea-runs in the Gorge rely entirely on Craigflower and Colquitz creeks for spawning purposes.

Dodd explained that the Craigflower system now floods in the rainy season and goes dry in the summer, making it extremely difficult for young fish to survive.

This hazard is further compounded by a pollution problem in the lower section of the stream, which will probably abate when sewers are installed in the area within two years. Higher water levels would help dillute the effluent until that time.

★ ★ ★

The latest chapter in the story involves the Sanctuary Association, which stated — possibly on the basis of erroneous information — that the proposal would mar the aesthetic values of the park.

Two points should be made. The lakes were created from swampland originally — and the shoreline vegetation appears to have recovered rather well. In addition, the proposed additional flooding would only affect 12 Douglas fir trees — which aren't as susceptible to flooding as some appear to think.

In the final analysis, I don't believe you can really equate the possible demise of 12 trees and other assorted vegetation with the fisheries values that will continue to decline if the project isn't backed.

An interesting study, jointly financed by the fish and wildlife branch and federal fisheries, tends to support the concept of enhancement activities in the Victoria area.

"Sport fishing is an important activity for urban British Columbians, ranking ninth in Vancouver and eighth in Victoria over the full range of activities enjoyed by residents," the report states.

"The future of fishing, and of the satisfactions it provides, seem dependent upon two critical factors: continued involvement of urban children in the fishing experience, and the continued existence of fishing opportunities easily accessible to urban areas."

★ ★ ★

NIBBLES: Chinook Club members of the Victoria-Saanich Inlet Anglers' Association, blown off the water last weekend, have rescheduled their monthly Frostbite Derby from dawn to 2 p.m. Sunday . . . All tickets bought last weekend will be honored.

Sweden Cuts Ties For Non Payment

STOCKHOLM (AP) — The Swedish Hockey League decided Thursday to temporarily cut off its exchange program with North American pro hockey after a National Hockey League club failed to make the final payment for a Swedish import.

But to prevent a conflict with the Swedish Hockey Federation, the league voted to go ahead with a planned tour of four World Hockey Association cities and one game against an NHL development team here next month.

Leksand, one of the top Swedish clubs, still is waiting for the final payment from New York Islanders, almost two years after goaltender Goran Hogosta was signed by them.

Named the top goalie in the 1977 Vienna world championships, Hogosta only played nine minutes for the Islanders in his rookie season in 1977-78.

Hogosta currently plays with Fort Worth Texans, the Islanders' farm team in the Central League.

Leksand did not disclose how much money is in arrears. The NHL and the Swedish federation have an agreement which stipulates that the NHL team pays $80,000 for each player as compensation to his Swedish team.

A similar agreement with the WHA and the Swedish federation expired last year.

The Islanders have another Swedish import, defenceman Stefan Persson. But Brynas, Persson's former Swedish team, received the payment for him some time ago.

Despite inflation, the transfer amounts have not been increased and there is no secret that Swedish hockey officials are unhappy with the current agreement with the NHL.

"Of course, we don't want to lose our top guys for nothing. We want a new and better agreement with the NHL," says Richard Fagerlund, president of the Swedish league. The league also is working on a new agreement with the WHA.

Swedish Vikings, a team made up of the best players outside the national team, will make their second WHA tour in less than a year Dec.14-19.

They are scheduled to play New England Whalers Dec. 14, Winnipeg Jets Dec. 15, Edmonton Oilers Dec. 17 and Quebec Nordiques Dec. 19.

Another game, pitting a Stockholm all-star team against an NHL squad of "future stars," is scheduled here Dec. 14 before the Izvestia tourney starting two days later in Moscow.

ALONG THE HOCKEY TRAIL

American League
Hershey 7 Binghamton 4
Central League
Kansas City 7 Dallas 4
Oklahoma City 4 Tulsa 3
Pacific League
Spokane 6 Tucson 2
Quebec Major Junior
Chicoutimi 3 Cornwall 1
Verdun 4 Hull 1
Trois-Rivieres 8 Laval 4
Shawinigan at Montreal, ppd.
Ontario Major Junior
Windsor 3 Niagara Falls 2
London 5 Brantford 4
Oshawa 6 Kingston 4
Peterborough 6 Ottawa 5
Manitoba Junior
Kildonan 6 Dauphin 5
Saskatchewan Junior
Humboldt 5 Regina 4
Alberta Junior
St. Albert 8 Sherwood Park 6
B.C. Junior
Merritt 10 Revelstoke 3
Bellingham 8 Abbotsford 5
Langley 5 Chilliwack 4
Pacific Junior
Surrey 5 Coquitlam 6
Kerrisdale 5 North Van 3

SMU Unbeaten

St. Michael's University School completed a six-match independent schools rugby league schedule in unbeaten fashion Thursday, blanking Brentwood College 3-0 in a match between the first sides at St. Michael's.

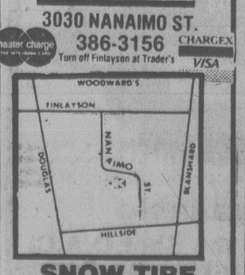
Ross MacLean kicked a penalty goal for the victory.

In other matches, Brentwood won the seconds and thirds matches 7-0 and 4-0, respectively, while SMU won the under-16s 16-4, the under-15s 22-7 and the under-14s, 18-4.

EVENTS RESCHEDULED

MILAN (Reuter) — World Series ski events disrupted by lack of snow in the Italian Alps have been rescheduled for Nov. 28 to Dec. 1.

OAK BAY
VILLAGE SHOES
2238 OAK BAY AVE.
598-3031
OPEN FRI. TO 9:00 P.M.
A GREAT CANADIAN DRESS SHOE FOR MEN
NOW — AT SUPER SAVINGS
EVERY PAIR REDUCED
Jarman SALE
REG. PRICE $36-$50 NOW ..... $24.95-$35.95
SALE TABLE (Oak Bay Village Shoes only)
EVERY PAIR 19.95 Reg. Price to $60
SLIP-ONS Supple brown leather with leather sole — 7-12 D & EE Widths (13 and 15D) 5 STYLES
LACE Brown — C, D, EE widths Black — D, EE widths 5 STYLES
OPEN FRI. TO 9:00 P.M.
OAK BAY VILLAGE SHOES
VILLAGE SHOES II
11-24
477-3722
BY SAMBO'S IN THE CEDAR HILL MALL
GOOD SELECTION ALSO AT
VILLAGE SHOES II
210-1551 CEDAR HILL X RD.

OK TIRE STORES
3030 NANAIMO ST.
386-3156
Turn off Finlayson at Trader's
master charge CHARGEX VISA


SNOW TIRE CENTRE
RETREADS From 22.95 A78-13
NEW From 29.95 A78x14
11-11

Ryder beer:


Master brewed by Molson's

Choose the Just Right Lights


Warning: Health and Welfare Canada advises that danger to health increases with amount smoked—avoid inhaling. 14.0mg. "Tar" 1.0mg. Nicotine.

FRIDAY, NOV 24, 1978

Hobie Fleet's Wind-Testers Wow 'em Off Willows Beach



AROUND OUR SHORES
pat dufour

It will be slogging, not sailing, for members of the Saanich Peninsula Sailing Association this weekend as they continue working on their dinghy enclosure at Tulista Park in Sidney.

Commodore Henry Niezen says work gets under way at 10 a.m. on Saturday and Sunday. The club has the poles in place for the 150 by 50-foot enclosure and hope to have all the fencing up by the time the weekend is over.

Once that's done, Henry says the next project is the building of a 12 by 16-foot clubhouse.

Members of the enthusiastic Victoria Hobie fleet, who are thinking of joining the club, will be there to lend a hand.

★ ★ ★

While most clubs decided to cancel racing on the weekend because of the storm that lashed waters in this area into a turmoil, two Hobie crews decided to test what their craft could take in waters off Willows Beach on Sunday.

Watching them zip through the rough seas was a sight I'll never forget. Fleet commodore Mark Philbrook had Eric Jespersen crewing with him in his Hobie 16 while Jim Vosburgh, Brian McLeod and Dale Bellavance paced it out in Jim's Hobie 18.

Mark claims he hit speeds of up to 25 knots and I think the claim is justified. Changing course in those wind conditions would test the mettle of any sailor. The only way they could tack was to dump the boat, right her again and carry on.

In spite of this and the wintry conditions, Brian reports their wetsuits kept them as warm as toast.

★ ★ ★

The only actual racing on the weekend took place at Sidney on Saturday when 19 hardy skippers and crews of the Canoe Bay Sailing Club stuck it out around a six-mile course, most of them with reefed mains and storm jibs. Normally, a field of at least 50 boats can be expected to take part.

The over-all winner was Jim Morris' Madeline. After her came Larry Mofford's Main Brace, Daryl Foster's Tzonqua, Bev Westman's Tiercel, John Barker's Interlude, Holger Brix's Caliente, Barry Camp's Chantarelle, George Redzich's Selga, Gerry Guest's Auriga and Alan Dickinson's Red Sled.

The club has a 7½-miler scheduled for Sunday. Start time will be at 10 a.m. in the vicinity of the government wharf at Sidney.

The Royal Victoria Yacht Club cruising class boats and Cal 20 fleet cancelled their long-distance race on Sunday because of the weather but many of them will be out this Sunday to join Turkey Head Sailing Association boats in two around-the-buoy races in waters off Oak Bay Marina. Start times are 10 a.m. and 1:30 p.m.

On Saturday, the club's Catalina 27 fleet will hold two races at Cadboro Bay, the first one beginning at 11 a.m. The races will be the first of a six-race series planned by the fleet.

The club's dinghy sailors will also have series racing on Saturday, beginning at 1:30 p.m. For obvious reasons, there was no racing last Saturday.

★ ★ ★

The wind also scuttled the centreboard championships which the Esquimalt Squadron, Canadian Forces Sailing Association, had planned to run on Sunday. They'll try again this Sunday. The first race is scheduled for 10 a.m.

★ ★ ★

Denny Coverdale of the Philbrook shipyard in Sidney is pretty excited about the attention being given the yard's Fast Passage 39 sloop, designed by well-known local marine architect Bill Garden.

During the past few days two of them have been sold and shipped to American boat dealers, one to John Berry and Co. of San Francisco and the other to Cobb and Stokes in Annapolis, Md.

Nine Past Passage 39s have been built and sold to date and another nine, all sold, are in the making.

When the local economy isn't exactly something to cheer about, it's good to see Philbrook is still highly competitive in the boating world.

★ ★ ★

SHORT TACKS — Rookie members of the Victoria Canoe Club can always rely on Jack Akins to give them some pointers on how to upgrade their paddling skills although chances are they'll be asked to use their own canoe.

This is because of Jack's new form of transportation. He cuts quite a figure roaring along on his slick new motorcycle with a lifejacket and paddle strapped on.

He can be reached after 5 p.m. at 384-4538 and may have time to spare on Saturdays or during the week.

NHL SUMMARIES

Norris Division	G	W	L	T	F	A	P
Montreal	21	14	5	2	87	56	30
Los Angeles	18	9	8	1	71	61	19
Detroit	19	5	9	5	65	71	15
Pittsburgh	19	5	11	3	64	72	13
Washington	20	5	12	3	52	81	13
Adams Division							
Boston	19	11	4	4	82	58	26
Toronto	21	10	7	4	65	58	24
Buffalo	20	7	7	6	59	54	20
Minnesota	18	5	11	2	49	70	12
Patrick Division							
Atlanta	21	14	5	2	95	65	30
NY Islanders	19	13	3	3	88	58	29
NY Rangers	19	11	4	4	73	46	26
Philadelphia	20	9	7	4	63	59	22
Smythe Division							
Chicago	19	7	8	4	58	71	18
Vancouver	21	8	12	1	71	81	17
St. Louis	21	4	13	4	69	106	12
Colorado	21	3	14	4	58	102	10

NEXT GAMES: Tonight — Minnesota at Philadelphia, St. Louis at Atlanta.

BUFFALO 2, BOSTON 5
First Period
1. Boston, Smith 3 (Redmond, Miller) 3:36
2. Boston, Wensink 10 (O'Reilly) 11:24
Penalties—None.
Second Period
3. Boston, Schmautz 6 (Milbury, Ratelle) 16:05
Penalties—Stewart Buf 13:58, Milbury Bos 18:52.
Third Period
4. Buffalo, Perreault 6 10:48
5. Boston, Miller 8 (Middleton, Marcotte) 12:19
6. Boston, O'Reilly 6 13:50
7. Buffalo, Savard 7 (Martin, Korab) 19:06
Penalties—Fogolin Buf, Buffalo bench (served by Richard) 6:52.
Shots on goal by

Buffalo	6	5	10	—21
Boston	8	7	14	—29

Goal—Edwards, Ireland, Buffalo; Cheevers, Boston.
Attendance—13,727.

PITTSBURGH 4, MONTREAL 8
First Period
1. Montreal, Mondou 9 (Houle, Lemaire) 3:50
2. Montreal, Langway 1 (Lafleur, Lemaire) 6:44
3. Montreal, Tremblay 7 (Engblom) 7:34
4. Montreal, Lemaire 6 (Chartraw, Robinson) 9:54
5. Montreal, Lemaire 7 (Lafleur) 10:08
6. Montreal, Hughes 2 (Savard, Napier) 18:29
Penalties—Tallon Pgh 2:43.
Second Period
7. Pittsburgh, Lonsberry 6 (Malone) 13:17
8. Montreal, Gainey 3 (Savard, Jarvis) 14:46
Penalties—Lapointe Mtl 10:24.
Third Period
9. Pittsburgh, Malone 7 (Tallon) 2:37
10. Pittsburgh, Sheppard 4 (Carlyle) 15:10
11. Montreal, Jarvis 3 (Gainey, Robinson) 16:29
12. Pittsburgh, Ferguson 3 (Bianchin) 18:12
Penalty—Houle Mtl 10:45.
Shots on goal by

Pittsburgh	8	7	16	—31
Montreal	13	6	7	—26

Goal—Herron, Millen, Pittsburgh; Dryden, Montreal.
Attendance—16,049.

VANCOUVER 7, COLORADO 2
First Period
1. Colorado, Owchar 3 (Beck) 15:43
Penalties—Snepsts Vcr 13:40, McIlhargey Vcr 17:00.
Second Period
2. Vancouver, Derlago 3 (Fraser) 2:15
3. Vancouver, Kearns 3 9:10
4. Colorado, Valiquette 6 (Owchar, Paiement) 9:17
Penalties—Beck Col 0:42, Lachance Col 5:26, Derlago Vcr 6:16.
Third Period
5. Vancouver, Ververgaert 5 (Derlago, Fraser) 2:55
6. Vancouver, Oddleifson 8 (Graves, Sedlbauer) 3:18
7. Vancouver, Sedlbauer 12 (Oddleifson) 10:20
8. Vancouver, Derlago 4 (Fraser, Ververgaert) 14:22
9. Vancouver, Gradin 9 (Lever, Gillis) 18:28
Penalties—None.
Shots on goal by

Vancouver	5	10	16	—31
Colorado	18	10	7	—35

Goal—Hanlon, Vancouver; Plasse, Colorado.
Attendance—6,028.

WHA SUMMARIES

	G	W	L	T	F	A	P
Cincinnati	20	11	7	2	79	72	24
New England	19	9	6	4	81	73	22
Quebec	19	10	8	1	77	71	21
Winnipeg	20	9	9	2	84	74	20
Edmonton	17	9	8	0	60	56	18
Birmingham	17	8	8	1	72	67	17
Indianapolis	16	2	12	2	41	80	6

CINCINNATI (4) - Robbie Ftorek (8th and 9th), Ed Gilbert (3rd), Mike Gartner (7th). BIRMINGHAM (3) - Louis Sleigher (14th), Peter Marrin (3rd), Paul Henderson (7th). Attendance: 9,422.

WINNIPEG (5) — Kent Nilsson (8th and 9th), Bob Guindon (4th), Peter Sullivan (12th), Terry Ruskowski (6th). INDIANAPOLIS (1) — Blaine Stoughton (7th). Attendance: 7,181.

CROMBEEN RECALLED

ST. LOUIS (AP) — Right-winger Mike Crombeen has been recalled by St. Louis Blues from their Salt Lake City farm club in the Central Hockey League.

Johnston Selected

TORONTO (CP) — Bill Watters, chairman of the National Hockey League-sponsored team that will enter the Izvestia tournament in Moscow in December, announced Thursday that Marshall Johnston has been named coach.

Johnston, head coach of the Denver University hockey team, replaces John Ferguson, named this week general manager-coach of Winnipeg Jets of the World Hockey Association.

Johnston was assistant coach with Team Canada at the world championships in Prague in April.

Johnston's assistant for the Izvestia tournament will be former Vancouver Canucks captain Andre Boudrias.

PRO BASKETBALL

NATIONAL ASSOCIATION
San Antonio 116 Milwaukee 114
New Orleans 106 Golden State 98

Wednesday
Washington 119 Boston 103
Phoenix 115 Indiana 110
New Jersey 100 Golden State 92
Los Angeles 121 Houston 114
Kansas City 115 Portland 96
Seattle 98 Chicago 96
Atlanta 113 Denver 111

Nov. 29 and Dec. 6
WINSDAY
tickets good for
Dec. 6
BIG BONUS PRIZES
TOTAL OF 100 OF $5,000.00 EACH

CORDS
ENGINE SPECIALISTS YOUR HEADQUARTERS FOR MINTEX WATER PUMPS
2215 GOVERNMENT ST. 388-4212

Pre-Inventory SALE
EVERY ITEM REDUCED
SAVINGS FROM 10% to 25%
Examples:
AQUA GUIDE RDF Save $91 $294.00
PETER STORM SWEATERS Reg. $46 $42.00
SILVA UNIVERSAL COMPASS Reg. $59.95 $50.00
3 DAYS ONLY
Thurs., Nov. 23
Fri., Nov. 24
Sat., Nov. 25
BOSUN'S LOCKER LTD
580 JOHNSON
386-1308
11-25

LINK CUBBON ON COOK LINK
CUBBON LINK
WEEKEND SPECIALS
OPEN SUNDAY 10-3:30
for your convenience
FREE COFFEE
GARD SITE SMOKE DETECTORS 15.88 each
Plus $3.00 rebate coupon from Gard Site
14/2 LOOMEX 250 ft. Roll 19.88 ea.
ECONO 2x4's lin. ft. 8¢
PRESTO LOGS 6 per ctn. 1.25 ctn.
WEATHERSTRIP SETS Wood and vinyl 2.97 per set; Aluminum and vinyl 4.83 per set
TORO TRIMMERS FOR DAD THIS CHRISTMAS Reg. 79.99 74.47
FREE COFFEE WHILE YOU SHOP
See Our VIDEO TAPES that show you how to:
Panel A Room
Apply Ruff-It — Zee Brick
Install Colorfiber
Use Stanley Tools
Install Plastmo Gutter Systems
RUFFIT DOVER WHITE 11.87 per gal.
COLWOOD AND VICTORIA STORES ONLY!!
inCOLWOOD 2650 Nobhill Rd. 474-1281
onCOOK 1720 Cook St. 384-8181
STORE HOURS 8 A.M.-5:30 P.M. MON.-SAT.
on SALT SPRING ISLAND RAINBOW ROAD GANGES 537-5564
LINK CUBBON IN COLWOOD LINK

BIKE SPECIALS NOW
Use our Layaway for Christmas
Trades Welcome
Open Friday 'til 9 9-23x
RUSS HAY BICYCLE SHOP
2542 Government St.
384-4722

BANKRUPTCY SALE
McKENZIE MALL
Shelbourne & McKenzie Sts.
ONE WEEK ONLY
9:30 a.m. - 9 p.m. Friday Nov. 24 & Dec. 1
9:30 a.m. - 5:30 p.m. Nov. 25 - Dec. 2
WESTPORT ATHLETICS LTD.
operating as
BODY N' SOUL
TOP LINE SPORTSWEAR & SHOES
● T-Shirts ● Sweat Suits ● Shorts ● Ladies Tennis Wear
● Good selection of shoes - All sizes
ALL ITEMS DISCOUNTED CONSIDERABLY TO ENSURE SALE
★ ALL CASH ★ ALL SALES FINAL
R.W. DENSON, TRUSTEE, Victoria, B.C.

TOYOTA METRO TACKLES INFLATION
SAVE A MINIMUM OF $650
A SPECIAL FACTORY PURCHASE OF "Full Factory Warranty"
35 BRAND NEW CELICAS
ALL 50 TOYOTAS WILL BE SOLD!
FROM WEDNESDAY THRU SUNDAY!

SAVE A MINIMUM OF $1000
A SPECIAL FACTORY PURCHASE OF EX-LEASE 4-DOOR and 2-DOOR AUTOMATIC COROLLAS
15 COROLLAS
12 Month Warranty Available
100% Low Cost Bank Financing on the Spot O.A.C.
TOYOTA METRO 625 FRANCIS ST. 386-3516
11-21

ROBUST ● SAUCY ● RELIABLE ● LONG-LASTING
HUSKY 32 and 38
Husqvarna
Husky 32—the new hobby saw for amateurs with high demands, who want to use a chain saw often. For pruning. For cutting firewood. For building. For felling trees. For clearing. The saw for you is the new Husky 32. The robust, saucy, reliable and long-lasting hobby saw.
HUSKY 32 $189.95 14" BLADE
HUSKY 38 $257.50 16" BLADE
CHARGEX
TRADE-INS WELCOMED
ALF BECKER'S CHAIN SAWS 2981 TILLICUM 384-6414
11-25

HOFFMAN TENPIN CHAMP

VANCOUVER — Lucy Hoffman of Vancouver captured the scratch all-events title in the 10th annual B.C. Women's Tenpin Bowling Association championship.

Hoffman had a score of 1,701 while Pat Davies of Victoria was second with 1,653.

Darilyn Tearoe of Vancouver won the handicap all-events title with 1,968. Clas Kellow of Victoria was runner-up at 1,963.

RENT A '79 ZEPHYR



FOR ONLY 12.95 (1st Day) PLUS GAS AND INSURANCE

Unlimited Mileage

We rent Fords and other fine cars

BUDGET RENT-A-CAR

5 locations in Greater Victoria

DOWNTOWN 388-5525

11-25

JERROLD REMOTE CONTROL MID-BAND TV CONVERTER



- CORDLESS
- ADAPTABLE TO ANY TV
- 6 EXTRA CHANNELS INCUDING NEWS AND WEATHER 24 HOURS A DAY, SPORTS, STOCK MARKET REPORTS AND KCPQ-TV, TACOMA

FREE IN-HOME DEMONSTRATION 595-7111

$169.95 NO INTEREST CHARGES, $10 DOWN, $19 A MONTH (9 MONTHS), FREE DELIVERY AND INSTALLATION

HOMARK MID-BAND TV CONVERTERS

P.O. BOX 6250, VICTORIA, B.C. 595-7111

11-25



"This one's supposed to go, 'snap, crackle, BOOM!'"

Jackson Cup Test Draws 43 Teams

Forty-three teams are competing in the first round of the Vancouver Island Soccer League's annual Jackson Cup competition which gets underway Sunday.

The single-loss elimination tourney, which will eventually produce a league representative for the British Columbia playoff next spring, began in 1915 with nine teams entered.

Entries for this year include all 10 first division sides in the Island League plus nine from the second division, seven from the third division and six each from the fourth and fifth divisions.

Five squads from the North Island League round out the entry.

Eleven games are scheduled Sunday and all first division sides have a bye in the first round.

In addition, three first division league games are on tap. Gorge and UVic Vikings meet at 2:15 p.m. Saturday at Royal Athletic Park. On Sunday, at the same time, Victoria Athletics and Victoria West tangle at Hampton Park and Nanaimo City will visit Powell River Villas.

Jackson Cup schedule:

Gorge FC (II) vs. Jackson Tire Selects (NIL) at Port Alberni;
Kickers (III) vs. Castaways (IV), Carnarvon Park;
Saanich Braves (III) vs. Victoria Athletics (IV), Bullen Park;
Oak Bay Falcons (IV) vs. Campbell River Wave (III), Blanshard Field;
Chez Pierre Restaurant (IV) vs. Sidney Imperial Builders (IV), Central Park;
Oak Bay Alumni (II) vs. Thunderbirds (NIL), Henderson Park;
Sooke United (V) vs. Prospect Lake (II), Edward Milne School;
Labatts (III) vs. Oak Bay Reserves (III), Topaz Park;
European Health Spa (V) vs. Croatia (V), Lambrick Park;
Duncan Merchants (V) vs. Gorge F.C. (IV), Duncan;
Vantreights (II) vs. Castaways (II), Heywood Avenue Park.

Thomas Moves

MANCHESTER, England (Reuter) — Manchester United, in Division I of the English soccer league, has announced that it will sign Welsh international midfielder Mike Thomas from Division II Wrexham for $600,000.

LIONS THROW A SURPRISE AT BRONCOS

Landry Goes to Whip

Times News Services

Like a good jockey, waiting until the crucial moment on the backstretch, Dallas coach Tom Landry has applied the whip to his National Football League-champion Cowboys.

They flew past Washington like a thoroughbred in Dallas, Thursday, in a 37-10 Thanksgiving Day rout that gave the Cowboys a game lead over the Redskins in the National Conference Eastern Division with three games to play.

"We were ready to play—this is the best we've played," said Landry, whose teams characteristically flatten out in the middle of the season, then breathe fire when it counts. "We were just going so strong it would have been difficult for any team to stop us today regardless of who we played."

Washington quarterback Joe Theismann concluded: "All you can say is the Cowboys kicked the hell out of us. I know they kicked the hell out of me."

Dallas now is 9-4 and Washington 8-5. The Cowboys, should the teams again fall into a tie, have an insurmountable tiebreaker edge over the Redskins.

Washington, of course, is still very much alive in the wild-card scramble. Two teams from each conference get a wild-card berth this year.

Dallas jumped on Washington with 13 first-quarter points—the most for the Cowboys in the opening 15 minutes this year—then pounded the scrambling Redskins in revenge for an earlier 9-5 loss to Washington.

In Pontiac, Mich., Doug English anchored a Detroit defensive line that sacked Denver quarterback Craig Morton six times as the Lions defeated the Broncos 17-14.

English, a fifth-year all-America tackle from Texas, tackled Morton four times behind the line of scrimmage.

The loss dropped Denver to 8-5 and a half-game behind first-place Oakland Raiders in the AFC West. The Broncos' next game is at Oakland.

"English got a game ball," said Detroit coach Monte Clark. "He was captain today, indicating what I think of him."

The sacks lifted Detroit's league-leading total to 48.

Rick Kane and Horace King scored Detroit's touchdowns on plunges in the first and fourth quarters, respectively, to cap drives of 90 and 77 yards. Benny Ricardo kicked a 19-yard field goal in the third period after a Morton fumble.

Denver's scoring came on a 10-yard pass from Morton to tight end Riley Odoms to tie the game at 7-7 in the first period and a two-yard run in the third quarter by Wisconsin rookie Larry Canada that gave the Broncos their only lead, 14-10.

★ ★ ★

American Conference	W	L	T	F	A	Pct
East						
New England	9	3	0	284	208	.750
Miami	8	4	0	297	221	.667
NY Jets	6	6	0	270	268	.500
Baltimore	5	7	0	182	306	.417
Buffalo	3	9	0	206	283	.250
Central						
Pittsburgh	10	2	0	263	155	.833
Houston	8	4	0	222	218	.667
Cleveland	6	6	0	227	206	.500
Cincinnati	1	11	0	137	225	.083
West						
Oakland	8	4	0	256	202	.667
Denver	8	5	0	220	168	.616
Seattle	6	6	0	248	262	.500
San Diego	6	6	0	233	245	.500
Kansas City	2	10	0	184	270	.167
National Conference						
East						
Dallas	9	4	0	306	178	.692
Washington	8	5	0	246	233	.616
Philadelphia	7	5	0	196	178	.583
NY Giants	5	7	0	210	217	.417
St. Louis	4	8	0	175	230	.333
Central						
Minnesota	7	5	0	222	197	.583
Green Bay	7	5	0	208	207	.583
Tampa Bay	5	7	0	218	205	.417
Detroit	5	8	0	198	251	.384
Chicago	4	8	0	204	221	.333
West						
Los Angeles	10	2	0	227	164	.833
Atlanta	7	5	0	172	177	.583
New Orleans	5	7	0	211	228	.417
San Francisco	1	11	0	179	266	.083

SPORTSWORLD IS IN A NEW LOCATION

GRAND RE-OPENING

SALE

continues to Sat., Nov. 25

AT 564 YATES STREET

SAVE! SKI! SAVE! SKI! SAVE! SKI!

on skis, ski boots, bindings, ski jackets, sweaters, pants and accessories.

Drop in—it's worth your while

SKI & RACQUET SPORTSWORLD SPECIALISTS

383-6342

SPORTSWORLD

564 YATES ST.

(just below Government)

STORE HOURS

9:30-5:30 Mon. to Thurs.

9:30-9:00 Friday

9:30-5:00 Saturday

11-23x

JEUNE BROS. AND PEETZ

570 JOHNSON STREET

USED SKI EQUIPMENT SALE

SATURDAY, NOVEMBER 25th

10 a.m.-3 p.m.

MARKET SQUARE (Lower Area)

BOOTS $3-$25

SKIS $5-$150

POLES $3 and $5

Miscellaneous Clothing

STRETCH SKI PANTS 5.00 AND UP

11-24

PHONE 386-8778

"Victoria's Leading Ski Shop"

COBLE'S FISHERMAN'S CALENDAR

Time for Each Day, "Tells When Fish Bite Best"

FOR THE WEEK NOVEMBER 26 THRU DECEMBER 3

SUN	MON	TUE	WED	THU	FRI	SAT	SUN
26	27	28	29	30	1	2	3
6:42 a.m.	7:30 a.m.	8:21 a.m.	9:15 a.m.	10:12 a.m.	11:12 a.m.	12:16 p.m.	1:12 p.m.

All times are Pacific Standard Time Copyright 1977

Blacker the Fish — Better the Day for Fishing

Oak Bay Blanks Winless Islanders

Oak Bay Trios came up with all their goals in the first two periods en route to an 8-0 shutout over Kerry Park Islanders in a South Vancouver Island Junior "B" Hockey League game Thursday at Oak Bay Recreation Centre.

The win moved Oak Bay, which held period leads of 4-0 and 8-0, to within three points of fourth-place Esquimalt Legion Blues and left Kerry Park still looking for a victory after 16 starts.

Mike Smith and Rick Schievink set the pace with two goals each and singles were contributed by John Brown, Ron Pearce, Joe Miller and Ian McLaren.

Tony Burns of Kerry Park made 36 saves while Gary Smith recorded the shutout by blocking 21 shots.

	P	W	L	T	F	A	Pts.
Saanich	17	16	1	0	170	60	32
Fuller Lake	16	10	4	2	120	53	22
Juan de Fuca	15	8	6	1	73	59	17
Esquimalt	16	8	6	2	123	74	18
Oak Bay	15	6	6	3	100	56	15
Lk. Cowichan	15	2	12	1	54	148	5
Kerry Park	16	0	15	1	33	237	1

COLORTRON'S GREY CUP SPECIALS!

(NOW OPEN FRIDAY NIGHTS 'til 9 P.M. UNTIL CHRISTMAS)

1979 RCA



$799.95 XL100 EXTENDED LIFE CHASSIS

1979 HITACHI



$799.95 LUMINAR ELECTRONIC LENS FULL BEAM COLOR

1979 ZENITH



$749.95 CHROMOCOLOR II REAL LIFE COLOR

1979 RCA



$499.95 XL100 EXTENDED LIFE CHASSIS

1979 QUASAR



$549.95 DYNACOLOR AUTO-COLOR SYSTEM

1979 HITACHI



$579.95 LUMINAR I FULL BEAM COLOR SYSTEM

EXTRA BONUS

With any of the above sets purchased before the Grey Cup, customer will receive a "Mid-Band" Converter at no charge.

- ALL SETS PURCHASED BEFORE 5:30 SATURDAY, NOV. 25th WILL BE DELIVERED IN TIME FOR THE GREY CUP GAME
- GET COLORTRON'S UNCONDITIONAL 3 YEARS PARTS and LABOR WARRANTY.



"SERVING THE PEOPLE OF VICTORIA FOR OVER 32 YEARS"

3180 HARRIET

(just off Burnside)

SALES AND RENTALS 383-9113

SERVICE 388-7885

OPEN FRIDAY NIGHT 'TIL 9:00

REGULAR HOURS TUES. to SAT. 8:30 to 5:30

11-26



ERWIN SHEA

General Manager

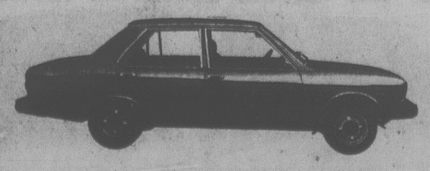
The Magnificent Dozen.

You won't find a better B.C. beer.



Isn't it the best beer you've ever tasted?

ONE ONLY!! VICTORIA'S BEST CAR BUY!



1978 FIAT 131 4-DR. SEDAN

Metallic blue, featuring all the 131 standard equipment such as radial tires, rear defroster, tinted glass. And, this Demo has automatic transmission. New Warranties.

- CONTINENTAL PLAN FINANCING

ONE ONLY $5795 DEMO!

SINCE 1964

11-25

Reg Midgley 736 CLOVERDALE 385-8756

Public Sector Backing Sought

By MIKE HUGHES
Times Staff

VANCOUVER — Delegates to the B.C. Federation of Labor convention were urged Thursday to band together against what labor feels is a concerted attack on public sector employees by all levels of governemt.

John Fryer, general secretary of the B.C. Government Employees Union, said this should be the number one priority of the federation next year.

He was speaking during discussion of a policy statement on a federal bill to amend public sector bargaining legislation.

The legislation would tie public sector wages to those in the private sector through a formula called average comparability of total compensation.

Fryer said this will, in effect, return public sector unions to earlier days when, rather than collective bargaining they had to engage in "collective begging" for wage hikes.

The employers in B.C. have already joined forces in the Public Sector Employers Council and determined that next year's wage increase for public employees will be four per cent, he said.

"There is no way in the world that the BCGEU is going to settle for four per cent in 1979," he said.

Fryer added facetiously that the union would be prepared to accept comparability with the average income of the members of the Social Credit caucus of MLAs.

He said one response on the part of unions to employers forming a joint council is to set up a Public Sector Workers Council "and take them on head to head."

He said the federal legislation is simply a sign that Ottawa is running interference for the provincial and municipal governments which are about to launch an attack on pubic sector unions.

Frank Walden, national director of the Canadian Union of Postal Workers, said if the federal legislation takes effect it will set the pubic sector back 10 years.

"We must get out and fight to defeat this bill with a united front," he said.

The delegates gave unanimous support to a recommendation ordering the federation to organize demonstrations, meetings and lobbies to defeat the federal legislation.

The federation pledged itself to call a one-day conference of all affiliates to work out a province-wide education program on all aspects of the bill.

The labor body also condemned the B.C. government for forming the Public Sector Employers Council and called for its abolition.

Peril Of The Enemy Within: Ruff

Times Staff

VANCOUVER — B.C.'s human rights director Thursday urged trade unions to take action against the racial intolerance she said is sweeping the province.

Kathleen Ruff said there are a few people fomenting fear and hatred against British Columbians "who don't have white skin like themselves."

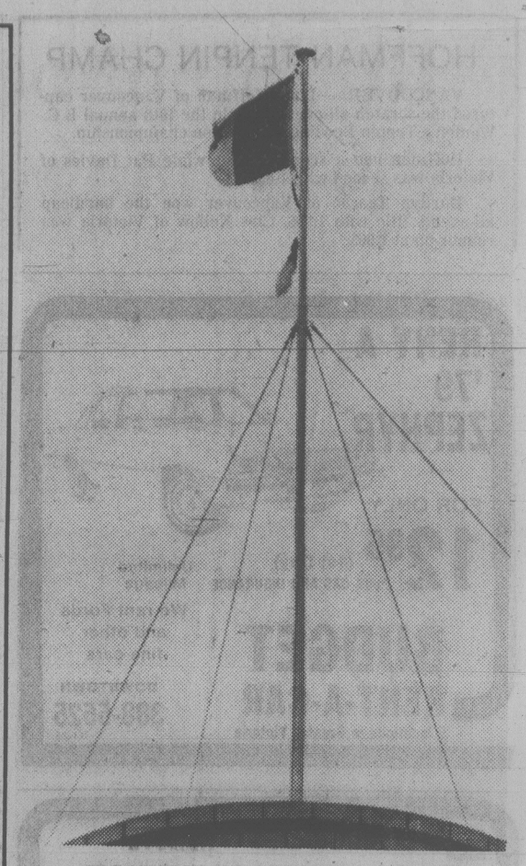
Such prejudice is not new to B.C., Ruff said, but what is different this time is that it is going unopposed.

"People have gone into hiding in the face of this hatred," she told the B.C. Federation of Labor convention.

She urged union officials to see that human rights issues are put on the agenda for their union meetings and for the union members to take "a visible position" on the matter in their communities.

She said the unions should examine their own organizations as well as their work places to ensure that there is open and equal access to jobs for all races and minorities.

"A commitment to human rights by your members can help diffuse the intolerance and hostility.



LATEST VICTIM of the federal government's cutback program, or just plain neglect? The tattered Maple Leaf flag atop the federally-owned Belmont Building in downtown Victoria has some flag-wavers muttering. But federal officials aren't taking the blame because the building is leased to the Calgary-based development company of Abacus Cities Ltd.

Spending Curbs On Way: Andras

Times News Services

OTTAWA — Treasury Board President Robert Andras said Thursday the sheer size of government makes it impossible to eliminate all wasteful spending and financial mismanagement.

But he insisted the government is making progress in its effort to gain control over spending that now has reached about $50 billion a year.

His comments, at a news conference, came after Auditor-General J. J. Macdonell released an annual report saying public servants see the federal treasury as "virtually bottomless" and that tax funds are spent with little regard to economy or efficiency.

Andras said it is unrealistic to think the government will get to the point where there are no problems associated with its spending.

Instead, it wanted to see that there is a year-by-year reduction in the "volume and examples of waste."

Earlier in the Commons, Opposition Leader Joe Clark urged the government to adopt Macdonell's latest proposals to increase control over public spending.

Clark said the time has come for the government to provide an "unequivocal guarantee" that Parliament will be given a tighter grip over annual spending programs.

Andras assured the Commons the government is taking action to move on Macdonell's recommendations. And he pointed with pride to sections of the auditor-general's report where Macdonell compliments the government on its efforts to tighten control over spending.

Clark asked whether the government is prepared to allow Commons committees to examine some spending estimates "without limitation to time." Under House rules, MPs are forced to complete their examination of spending estimates in a four-month period ending in late June.

Prime Minister Trudeau said he wouldn't mind making some changes, but that he never gets any co-operation from the opposition.

He said opposition MPs "talk for days and days and days" and slow up the parliamentary process.

Allan Lawrence (PC—Northumberland-Durham), incensed at what he called the horror stories documented by Macdonell, said:

"If this (the government) was an ordinary corporation, there would be grounds to remove the board of directors post haste."

STOP MEDDLING, AUSSIES WARNED

OTTAWA (CP) — Canadian officials and a visiting Australian politician Thursday warned the Australian postal workers union to "stop meddling in affairs that don't concern them" and leave the issue of criminal charges against nine postal union leaders to Canadians.

They were reacting to reports that the Australian postal and telecommunications union had sent a telegram to Prime Minister Trudeau warning that communications between Canada and Australia would be cut off if charges are laid against leaders of the Canadian Union of Postal Workers who defied back-to-work orders from Parliament last month.

"It is an internal Canadian affair," said Roger Shipton, a Liberal party member of the Australian House of Representatives.

$14 Million Profit In U.S. Beer Sale

The provincial government will have made a profit of $14 million on the sale of United States beer this fall when it sells the remainder of its stock, Consumer and Corporate Affairs Minister Rafe Mair said Thursday.

The minister said in a news release 100,000 dozen U.S. beer have been sold in the past week, leaving only 150,000 dozen to go before a stockpile, brought in during a labor dispute in the B.C. brewing industry, is completely sold.

He said sale of U.S. beer since the strike-lockout began will exceed $40 million.

The price was reduced to $3.84 a dozen — the break-even point — last week to clear the stock before expiry of its shelf life. Mair said the quality of the remaining beer is still good even if it has passed its peak shelf life.

Let He Who Is Without Sin. . .



Macdonell

OTTAWA (CP) — Physican heal thyself?

For a moment Thursday, Auditor-General J. J. Macdonell found himself called to account for the same sort of financial sins he ascribes to the government.

In his annual report to Parliament, he noted that government spending had increased a hefty 487 per cent during the last 15 years to $42.9 billion at March 31 this year.

At a news conference later, a reporter reminded the auditor-general that there have been increases in his own department as well.

Spending had risen to $25 million this year from $1 million 15 years ago—a walloping 2,500 per cent.

Macdonell conceded with a chuckle that the figures are correct, but said he wouldn't have asked for any increase "if I didn't think it was needed."

Abuse of UIC Hit In Report

OTTAWA (CP) — Unemployment insurance officials did not follow proper procedures when issuing about $1.5 billion of the total $3.9 billion in benefits paid last year, says Auditor-General J. J. Macdonell.

Employment Minister Bud Cullen later issued a statement saying he is concerned by the findings and plans to implement new measures next year to prevent and deter abuse and fraud.

At the same time he said prosecutions and administrative penalties for cheaters have been increasing and he believes the public perception that the program is easy to rip-off is changing.

New measures will include a program requiring employers to submit the social insurance numbers of all new employees so they can be matched with lists of insurance beneficiaries.

There will be a new computer system aimed at reducing errors that cause overpayments. Official procedures will be monitored to see if they are adequate and consistent in different regions and investigation-control methods will be rewritten, he said.

Macdonell's report contains details of the $142 million in overpayments last year to claimants who did not qualify. This was in addition to $67 million in overpayments the government did detect and has tried to recover.

"A further significant amount of claims were subject to diviations from laid-down procedures and a large but unquantifiable category of claims was subject to conditions which could invite abuse."

Macdonell drew these conclusions after studying benefits paid to a sample of 1,033 out of the 2.5 million recipients last year.

In 253 cases, overpayments of between $93 and $161 were paid. In nine cases, potential overpayments of up to $39 were found.

Total estimated overpayments: $142 million.

In 257 cases, officials did not use proper follow-up practices to determine claimant eligibility for benefits. Such practices are designed to catch people, for example, who work and collect benefits at the same time.

Macdonell says this likely means that $950 million in benefits was paid without any follow-up checks.

SCOPES
INTERNATIONAL KNIVES
574 Yates St. 383-2422

THERMAL ALCAN WINDOWS
Save you money from heat loss
Call: Doug Bowker, 652-3901
or Bus. 652-2761
NO OBLIGATION
Alcan Building Products
2-8

NOW OPEN
564 Yates St.
just below Government
SKI & RACQUET SPORTSWORLD SPECIALISTS
11-25

Dinner in The Empress Room is now grandly Edwardian.
Without being grandly expensive.
Don't let the new Empress Room fool you.
True, our Maitre d' sports a morning coat. Our tableware is silver. And our service is very traditional, very Edwardian.
Yet our prices are surprisingly affordable.
Entrees start at $10.50, and that includes appetizer, salad, dessert and coffee.
And, Friday and Saturday evenings dancing is on the menu for a very affordable $1.50 cover charge after 8:30.
All of which should be food for thought.
CP Hotels
The Empress
CP and are registered trademarks of Canadian Pacific Limited.

CHRISTMAS Gifts
THE DOGWOODS
"White Wonder"
A choice small tree for any garden, white flowers are up to 6" across, tremendous red fall color, slight weeping habit. Choice of 8' trees, each 15.95
"Pink Dogwood"
Beautiful 10'-15' tree in sun or shade area, 2-3 inch showy star-like flowers appear before the leaves in spring. 4-5 ft., each 15.95
" Variegated Natives"
Leaves are attractive yellow and green, otherwise the same as the native. Can be counted on for fall and spring blooms. 7-8 ft., each 15.95
LEAVES ARE OFF . . . DORMANT TIME
It's dormant time. Dormant spray kits contain 16 oz. Orthorix (superior lime sulphur) and 16 oz. Volck Oil. Spray in dormant season for peach leaf curl. KITS ONLY 4.98
GIVE A GIFT CERTIFICATE IN ANY AMOUNT
LIVING XMAS TREES
Don't be disappointed! Tag yours. Firs, spruce, pines. A good selection.
PLAN A LIVING GIFT
Browse through our beautiful greenhouse. We have a large selection of tropicals, wicker baskets, decorations and pots.
Cedar Hill
CHARGEX
NURSERY and GARDEN CENTER
9-5:30 DAILY — 10-5 SUNDAYS
1550 CHURCH AVE. 477-2658
Half block West of Shelbourne
(Directly behind the new Cedar Hill Shopping Mall) 11-25

THE ULTIMATE DRIVING MACHINE

"Not only the best sports sedan in its class, but it may well be the best sports sedan in the world, regardless of price." Road & Track Magazine
Come and test drive the BMW 530i. Experience the extra-ordinary pleasures driving the car that many serious drivers in all parts of the world consider the definitive high performance luxury sports sedan.
BMW 530i
* Mag wheels optional.
CAPITAL CITY AUTO LTD.
1750 Government St.,
Victoria, B.C.
Phone: (604) 386-7508
dealer licence number 00162A

No Intention of Selling B.C. Rail, Says Bennett

The Social Credit government will not sell the B.C. Railway as recommended by a royal commission into B.C. Railway affairs.

Premier Bill Bennett stated the no-sale policy Thursday.

"It's an important part of B.C.'s transportation system and will continue to be just that," Bennett said, adding the government is preparing a comprehensive transportation policy which will include a financing formula for the BCR.

Bennett said the government has no intention of selling the BCR to the Canadian National Railways as suggested by the commission.

"That's never been considered by the government because our transportation policy has revolved around being responsible in directing our own transportation systems — ferries, highways, air and rail."

The commission, in its final report released Friday, said if the province is unable to divest itself of the BCR, it should turn the railway into a Crown corporation and stay out of its affairs.

The report called on the government to assume the railway's $700 million debt in return for an increase in the province's common shareholding in the railway.

Bennett said the government has moved in advance of the report and established the railway as a Crown corporation with an independent board of directors.

"The railway is a Crown corporation now, both in fact and in reality. It operates without political interference in fact and in reality."

Bennett re-iterated government policy that the BCR would continue to operate the money-loosing Fort Nelson extension as promised earlier in the year — contrary to recommendations in an interim report by the commission.

Bennett said he sees many encouraging things for the railway, and pointed to a natural gas scrubbing plant in Chetwynd which he said will produce another $1 million a year in revenue through the hauling of sulphur.

"There's many products and many of our resources that are being developed now that will provide additional freight and revenue for the railway — so I think it's got some outstanding prospects."

NDP leader Dave Barrett said Bennett is repudiating the royal commission.

"He is now assuming his responsibility and acting politically. We've wasted two years of B.C.'s time on the premier's lack of action."

Barrett said the government should re-open the Railwest railcar plant at Squamish, B.C. and start negotiating with the U.S. and with Alaska and get the railroad on through to Alaska.

"He is being negative towards B.C. and negative towards our future. We have a very timid, frightened government that has made a botch-up of almost everything they've touched and now they don't know which way to turn after this royal commission."

"If he thinks somebody else is going to get us started, he's got another think coming. British Columbians have never asked for hand-outs from someone else. We have always done the job ourselves or started to get the job done in co-operation with other people.

"I've never heard such negative comments from a person who is supposed to be the leader of the province of B.C."

ICBC GIVEN STRIKE NOTICE

Union workers at the Insurance Corp. of B.C. have served the Crown corporation with 72-hour strike notice.

ICBC spokesman Bob Egby said talks between ICBC and the Office and Technical Employees Union have broken down, but mediator Jack Chatelas, who has been meeting with both sides since last Friday, has not reported out of the dispute.

The mediator must report out before a strike can legally occur. Egby said strike notice was delivered Wednesday on behalf of the 2,200 workers represented by the union.

The ICBC spokesman said the union has asked for an 8½-per-cent increase in the first year and 6-per-cent in the second year of a two-year agreement. It has also asked for a cost-of-living allowance if inflation exceeds the first-year increase, he said.

Egby said the company has offered 5 3-4 per cent in the first year but has not made a specific offer for the second year of the contract.

Re-Refinery Set for B.C.

BURNABY (CP) — Mohawk Oil Co. is planning to build the biggest re-refinery plant in British Columbia at a cost of $3 million to process used oil from motor vehicle crankcases.

Gordon Winter, special projects manager of Mohawk subsidiary Waste Oil Salvage Co., said Wednesday the company will employ about 15 persons and begin operation next summer.

Winter said the location of the plant likely will be determined next week, with four suburban Vancouver sites—in Burnaby, North Vancouver, Delta and Surrey—being considered.

He said there should be no major problems in getting a site approved because lubricating oil, unlike gasoline, is not easily ignited.

Mohawk says it is western Canada's biggest independent gasoline retailer, with 250 retail outlets from B.C. to Manitoba. It also sells lubricating oils, tires, batteries and associated auto products.

D & R MOWERS & ENGINES LTD.
WINTER SPECIALS
615 Chatham
11-11 384-5551

Thermal Pane
Conversions and Storm Windows installed by Qualified tradesmen.
For free estimate with no obligation Phone:
MAYFAIR GLASS AND ALUMINUM LTD.
384-8721
11-22

SLACK MORTGAGE MARKET FUELING LOCAL RATE WAR

Montreal Trust has reduced its five-year conventional mortgage rate to 11 per cent from 11.25 per cent as a price war continues in Victoria.

"We have a surplus of five-year money we want to move out and the mortgage market has been slack," Victoria manager D. C. Field said Thursday.

"We hope this reduction will stimulate the market."

Earlier WestCoast Savings Credit Union announced it would hold one of its five-year mortgage plans to 10.75 per cent in an effort to move out more money.

Spokesmen for banks and other trust companies said they are also studying their rates in view of the slow market.

Field said his company reduced its rate because it has accumulated an unusally high number of deposits this fall.

"For example, the Canada Savings Bond rate has not been very attractive and people are rolling over their bonds into five-year-term interest deposits."

In a single month the Victoria branch of Montreal Trust took in $250,000 in five-year deposits from people cashing in these bonds.

Field said an erroneous radio report indicated his mortgage rate had been cut to 10 per cent, instead of 11 per cent.

"Our switchboard was jammed with calls. This shows there are all kinds of people waiting to borrow money if the rates are low enough."

He said the mortgage market is always slow at this time of year and the recent increase to 11.25 per cent had further dampened the market, forcing the rate reduction to 11.

COLONY
CARLOS
JOINS THE GIRLS
NEXT WEEK

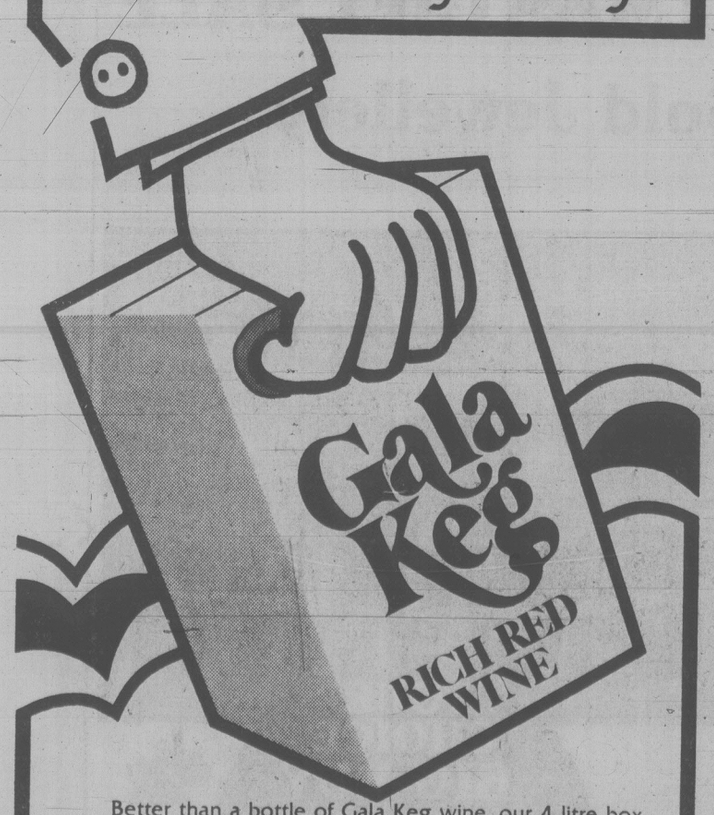
ATTENTION HOCKEY PLAYERS
are you interested in playing in a
NON-CONTACT HOCKEY LEAGUE
Starting Dec. 2
FOR REGISTRATION INFORMATION CALL
386-3261

BEGINNERS ONLY
MIXED CURLING LEAGUE
STARTING DEC. 2
FOR 16 WEEKS
SATURDAYS 2-4 P.M.
$30.00 per Curler
Includes free weekly instructions, films, brooms, windup banquet.
FOR REGISTRATION INFORMATION CALL
386-3261
11-27

ESQUIMALT SPORTS CENTRE

FRENCH SPEAKING TOASTMASTERS' CLUB
ORGANIZATIONAL MEETING
The Division of University Extension invites all interested adults to an organizational meeting of a special club for Anglophones who have had at least five years of French and have a good command of oral French, and for French speaking individuals who wish to maintain language competence.
The purpose of the meeting is to outline the goals, structure and content of the club which will start on January 11, 1979, at 7:30 p.m.
The organizational meeting will be held on December 1 at 6:30 p.m. in the Senate Meeting Room, located in University Centre on campus. Underground parking is available.
For further information, call Miss Monique Clebant, 477-6911, local 4515.
UNIVERSITY OF VICTORIA

Round about now a box of Gala Keg wine comes in very handy.



Better than a bottle of Gala Keg wine, our 4 litre box keeps a good wine going. Inside you'll find the same naturally fermented, naturally processed wine that goes down well with the friendliest gatherings.
The Gala Keg box keeps the wine in perfect shape for serving, either chilled from the refrigerator or at room temperature.
Gala Keg. Seven naturally good tasting wines in easy to carry 4 litre boxes. We think you'll find a Gala Keg very handy round about now.
Gala Keg Wines
Medium, dry and rich red. Italian red. Sangria. Medium and dry white.

Jordans
Probably the most important event of the year
ANNUAL SALE
RUGS from INDIA
SAVE UP TO 20-50%



Hurry! This is a major stock balancing sale. All non-current qualities, colours and patterns have been shipped to our Victoria area stores from all our other locations in B.C., Alberta. If you appreciate the value and beauty of a Jordans Indian Rug we urge you to act now!

An investment in lasting pleasure
This magnificent rug is rapidly diminishing in production and increasing in cost. As years go by it will become more rare and valuable.

Incomparable Luxury
The skills and artistry of a timeless craft will charm the most demanding and discriminating tastes.
Rugs so thick and luxurious you just cannot resist the urge to take off your shoes and wiggle your toes in the scrumptuous wool pile. Magnificent pieces, handcrafted to Jordans' exacting specifications. Choose from the exhilarating gaiety of sparkling colors, from designs that challenge the imagination, from simple elegance or the timeless beauty of a classical pattern.

Convenient budget terms or use CHARGEX

Here are just a few of the many bargains
These rugs are at the Pandora Ave. Store—Similar values at Hillside and Standard Furniture.

14x10 Jordans famous Taj Mahal quality carved floral corner sprays with carved border. Temple gold ground. Two only. Reg. $1995. SALE PRICE $1495.00

14x10 Elegant Moroccan design on plain ground. 2 designs. Reg. $1695. SALE PRICE $1350.00

12x9 Classical green scroll border and medallion in traditional Chinese design. Reg. $1695. SALE PRICE $1350.00

14x10 Heavy quality in elegant traditional Persian design. Ivory ground, red pattern. Reg. $1795. SALE PRICE $1395.00

12x9 Beautiful French Aubusson patterns, surf green, off white, old ivory, gold/green. 4 rugs only. Reg. $1595. SALE PRICE $1295.00

12x9 Rich deep velvet pile with self-toned embossed centre medallion and border. Most luxurious quality. Desert beige, soft gold, ivory ground. Reg. $1495. SALE PRICE $1195.00

14x10 Rich deep pile with self-toned, embossed centre medallion and border. Most luxurious quality. Beige, ivory ground only. Reg. $1995. SALE PRICE $1345.00

12x9 Deep pile, plain with delicate multi colored corner sprays. Moss green ground. One only. Reg. $1395. SALE PRICE $697.50

10x8 Carved floral corner sprays and border. Desert beige. 1 only. Reg. $1195. SALE PRICE $895.00

9x7 Timeless French Aubusson patterns, richly sculptured. 1 only. Gold/green. Reg. $945. SALE PRICE $629.00

14x10 Excellent quality, delicate carved floral corner sprays. Olive ground. 1 only. Reg. $1795. SALE PRICE $1195.00

Also an Extraordinary Selection of
PERSIAN RUGS
AT
TREMENDOUS SAVINGS!

9x7 Moroccan design on plain ground. Two rugs only. Reg. $745. SALE PRICE $520.00

Jordans
854 PANDORA
Parking at the rear
385-6745
Open Friday 'til 9
3100 SHELBOURNE
Hillside Shopping Centre
595-1521
Open Wed., Thurs., Fri. 'til 9 p.m.
AND NOW
5th FLOOR
STANDARD FURNITURE
737 YATES ST.
11-24x



MAMMOTH MUKLUKS keep the chill off the tootsies, even in an Edmonton winter, but trainer Dave Leeb found one problem with four-year-old Tracy that also crops up around home — her feet had grown since she wore the mukluks last winter, and the price of kiddies' shoes is nothing compared to ones in Tracy's size.

Belleville Homes Reprieved

Three old houses on Belleville which were facing demolition — despite the heritage value of two — will be saved because the Black Ball ferry now docks on the south side of the harbor.

A planning commision report approved by Victoria city council Thursday said developers have decided the buildings are worth saving because of an increased tourist flow in the neighborhood.

"The recent relocation of all ferry facilities to the south side of the Inner Harbor has enhanced the demand for tourist attractions and food facilities adjacent to the ferry terminals," said the report.

Pembroke Management Ltd. plans to renovate the three old buildings at 309, 321 and 327 Belleville. The houses are commercially operated as the Captain's Palace Restaurant, Land of the Little People and the Hunter Haunted House.

The Palace and Haunted House are listed by the Heritage Advisory Committee as worthy of designation.

Pembroke's plans call for improvements to the buildings, addition of a gift shop between 321 and 327 Belleville, and the re-opening of a restaurant behind 327.

Demolition of the buildings seemed imminent when a new hotel was in the works for the block bounded by Belleville, Oswego, Quebec and Pendray.

Although that proposal never materialized the planning commission report indicates a large development may still come forward.

The report said Pembroke has suggested it may want to move the three buildings at a later date.

REVIEW FACES BAY MERGER

OTTAWA (CP) — The Foreign Investment Review Agency (FIRA) will not make a decision on the Hudson's Bay Co. bid to merge with Simpsons Ltd. until the companies concerned and provincial governments have made their representations, the agency said Thursday.

An agency statement reported Commerce Minister Jack Horner as saying there was no possible way to indicate a specific date for completion of the deal until the representations have been made.

It also reported that Horner said acquisition of Simpsons by foreign-controlled Hudson's Bay Co. is not reviewable under the Foreign Investment Review Act if the right to acquire control existed prior to the Act's proclamation on April 9, 1974.

GUN CASES
INTERNATIONAL KNIVES
574 Yates St. 383-2422
11-25

Quebec Sect Awaits February Doomsday

PASPEBIAC, Que. (CP) — "Some people think they've seen the Light, some think they're an enigma," the local parish priest was saying.

"Some people are bothered by them, but they admire their way of life and the way they've abandoned everything."

The object of his comments was a group of religious enthusiasts who have been awaiting the end of the world at the foot of what they call "The Mountain of the Eternal," in the Gaspe peninsula.

Not every local resident is as charitable as the priest. "They're a bunch of nuts," one man said of his new neighbors.

Led by 31-year-old Roch Theriault, who calls himself Moise (Moses), the group of five men, 10 women and a two-year-old child, built a log cabin and renamed the hill where they settled during the summer.

The closest village to the commune is St. Jogues, about 12 kilometres away.

Theriault declared in a recent interview that the world will end — or at least be plunged into chaos — next February, "a spiritual month."

Meanwhile, the group is purifying itself through prayer and meditation, and awaiting the births of four more children, three of them expected this winter.

Their presence has piqued the curiosity of local residents, who regularly visit them, some bringing provisions. They have also been under occasional surveillance by provincial police, and the Quebec government is said to be concerned by the fact that they are squatting on Crown land.

But no move has been made to evict them.

The sect began in the Beauce region, south of Quebec City. There they organized public meetings, with sermons by the black-bearded Theriault, a native of Thetford Mines. They also offered five-day plans to help people quit smoking and encourage them to eat natural foods.

Twenty-nine people — 13 of whom have since tired of waiting for the day of doom and apparently gone home — came to the Gaspe in June, in two trucks, a station wagon and a school bus. They left behind a house full of furniture in Ste. Marie-de-Beauce.

Jean-Pierre Henri, who owns property in this area, allowed the group to camp on his land. But when Theriault began performing wedding ceremonies, and baptisms in a river that runs through the land, Henri decided to ask them to leave.

Previously, he said, he had found the sect "very likable, organized and meticulous." He added that he usually agreed with Theriault's interpretations of the Bible.

Before Henri could ask them to go, the group dismantled their camp in July, moving to the mountain which Theriault said he had seen in a dream.

There they stay, and there they wait. For February.

Nov. 29 and Dec. 6
WINSDAY
tickets good for
Dec. 6
BIG BONUS PRIZES
TOTAL OF 100 OF $5,000.00 EACH

SALE
78 DATSUN DEMOS and COMPANY CARS
Priced $600 to $1300 Less than New
THREE POINT DATSUN
2620 GOVERNMENT at Hillside
385-6737
dlr. lic. 00740A

Regina Spill Threat Slim

REGINA (CP) — There is no need for immediate concern over the spill two years ago of about 1,500 gallons of polychlorinated biphenyls, deputy environment minister Grant Mitchell said Thursday.

But no one is sure of what long-term threat the spill inside Regina's city limits may represent and a team from the National Research Council has been called for advice, Mitchell said at a news conference.

Polychlorinated biphenyls, or PCBs for short, are used in electrical transformers and are suspected of causing cancer.

Mitchell also said his department made a serious error in not informing the public at the time of the spill.

He said he will recommend to the legislature that laws be passed to make reports of such spills mandatory.

The federal and Saskatchewan governments have denied any cover-up of the spill of PCBs, although Regina civic officials only found out about the contamination this week.

The Saskatchewan department of labor found out about the spill while checking a complaint about working conditions from an employee of Federated Pioneer Ltd., operator of an electrical plant where the spill occurred.

The 1,500 gallons of PCBs leaked from a ruptured line leading to a storage tank.

The company recovered several thousand gallons of a water-PCBs mixture by pumping from holes drilled in the spill area.

In November, 1976, the environment department agreed the company should cover the spill area with asphalt to keep it free of water.

It was estimated that at least 1,000 tons of soil would have to be removed to recover the contaminated soil.

Federal Environment Minister Len Marchand said earlier that 200 cubic feet of soil had been removed from the site and shipped to a chemical waste disposal site in the United States.

PEDAGOGUE WINS IN DOUBLESPEAK

KANSAS CITY, Mo. (AP) — A former executive vice-president of the University of California has been given the 1978 Doublespeak Award for a memo he wrote for the CIA in 1968.

The Committee on Public Doublespeak of the National Council of Teachers makes the annual award to "the year's most significant example of deceptive use of language by spokespersons for government, industry, media or other groups."

The award went to Earl Clinton Bolton, who wrote a memo entitled Agency-Academic Relations.

Bolton's memo suggests that college instructors assisting the CIA should defend their involvement by explaining it "as a contribution to ... proper academic goals," and outlines the best way to deliver "an apologia for CIA involvement ...(with) full use of the jargon of the academe."

It says that the doctrines of academic freedom, privilege and tenure are "fiercely protected" and when a professor or institution is attacked for aiding the CIA, they should "base a rejoinder on these sacred doctrines."

Woodward's
SATURDAY BIG BUYS

LAST BIG DAY OF WOODWARD'S STORE-WIDE CHRISTMAS GIFT SALE

Leather-Look Vinyl Handbags
What's the big news this Saturday? Handsome leather look vinyl handbags at one low Big Buy price! There are many styles to choose from, so you're sure to find one to match your wardrobe.

Small Leathers
Tuck away savings with our great Big Buy price in small leathers! Choose from a variety of styles, including French and clutch purses for ladies and billfolds and credit card cases for men. They're all beautifully crafted — and beautifully priced, just in time for Christmas savings. In assorted colors.

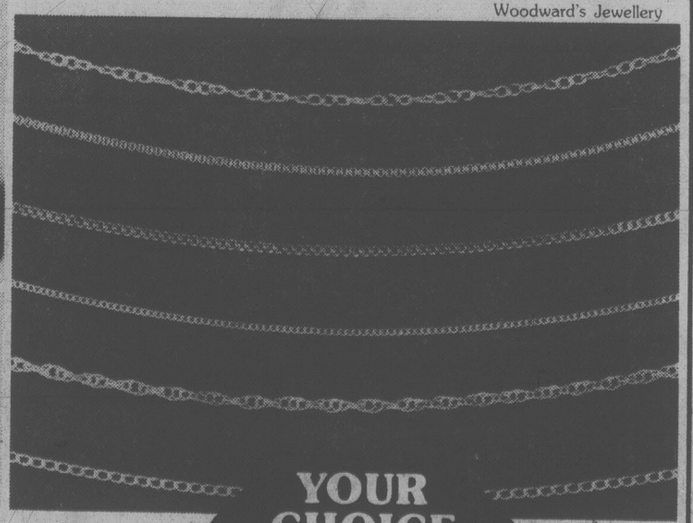
Woodward's Ladies' Accessories



YOUR CHOICE BIG BUY PRICE 10.99 EACH

Gold Jewellery
All that glitters is gold, during this Saturday Big Buy! Save on a wide selection of 10 Karat gold jewellery to please her, with special values to delight you. Choose from 15", 16" or 18" chains, in box link, serpentine, curb link and other styles, or from a good range of bracelets.

Woodward's Jewellery



YOUR CHOICE BIG BUY PRICE 19.99 EACH

Personal shopping only. No mail, phone or C.O.D. orders. Store hours: 9:30 - 5:30.

family



—Bill Halkett photo

UNICEF's Muriel Summers with selection of art work

An Artistic Flair To Children's Year



elizabeth forbes

Almost as soon as 1979 was designated by the United Nations general assembly as the International Year of the Child (IYC), Bill and Roz Bowie of the Emily Carr Art Centre here decided they wanted to do something to mark this important year, as they had done for UN's International Women's Year.

"We mulled it over," Bowie said, "and we thought it would be exciting to have an exhibition of children's art from around the world."

Today that idea is about to become a reality.

An exhibition of international children's art, in celebration of 1979, the UN Year of the Child, will be officially opened in the Emily Carr Art Centre, 207 Government, at 1 p.m. Saturday, Dec. 2, and will be available there for public viewing until Jan. 5.

As the United Nations Children's Fund (UNICEF) has been designated the "lead agency" of the UN system for IYC, Mrs. Muriel Summers, head of the Victoria committee, has been invited to officially declare the exhibition open.

How did the Bowies manage to make this dream come true?

It's taken almost a year of continuous effort, Bill Bowie says.

First he compiled a list of countries and their embassies and consulates.

"It was quite a business. I ended up with over a hundred."

Early last spring, letters went out to those embassies and consulates telling of the proposed exhibition and suggesting they participate.

Replies came in from interested countries requesting more information.

That's when the Bowies sat down and really went to work to get detailed information back "in double-quick time."

Result? Entries have arrived and are still arriving from some 20 countries around the world.

"Delays in shipping have slowed delivery in some instances" Bowie says, "but we now have the nucleus of an exciting display."

As he explains it, the rules say entries may be on paper, cloth or any other support that is easy to transport, and that work is acceptible in pencil, ink, crayon, paint, paper cut-outs and pasting, weaving or anything a child creates.

Ages of the young artists range "anywhere from preschool to mid-teens."

The Bowies also asked for supportive material in the form of literature and photos of the regions, lifestyle of the child and background of the country.

"This has resulted in an interesting mix," Bill tells you. "Some countries have sent only supplementary material, others children's art without supportive materials, and still others have sent both."

Asked for the names of some of the countries represented, he picks out Denmark, Poland, West Germany, Brazil, Panama, Nigeria, West Africa, Trinidad and Tobago, Tunisia, Malaysia, Luxembourg, Holland, France, Belgium, Sweden, Finland and the United States.

An entry from England includes "some beautiful work" from a recent national portrait gallery exhibit of kings and queens done by children.

Work of British Columbia children will be shown as typical of this part of Canada.

The Bowies now have hopes this collection will be an ongoing exhibition available for travel throughout British Columbia during 1979 and as a permanent exhibit for loan across Canada after that.

While the exhibition is open at the Emily Carr Art Centre, a film about children's art around the world will be shown. It was assembled by the centre and is entitled *Through Children's Eyes*.

"Slides from the United States, Holland, England, China and British Columbia were collected on Super-8 film," Bowie explains," then transferred to videotape that is now available, on request, to inerested groups and individuals."

An Anniversary — The International Year of the Child makes the 20th anniversary of the United Nations' declaration of the Rights of the Child.

In this way the UN is urging the world to recall the principles of that declaration, redouble efforts to put those principles into practice and to strengthen its concern for the present condition of its chilren.

The UN is also emphasizing "the need for people everywhere to recognize that the peace and prosperity of tomorrow's world depends on the well-being of today's child."

Give New Life To Old Shoes



What's in Store

Joan Watson

Who benefits from the high price of shoes?

The shoe repair business. More consumers are giving old footwear a second lease on life by having soles and lifts replaced instead of throwing worn shoes and boots away.

It's not easy to find a master shoe repairman today and very few technical schools offer courses. Most newcomers learn on the job — and on your shoes. But I have found a gem. A real craftsman who has been around since 1932 rebuilding the shoes during the Depression, the no-nonsense footwear of the war years, and the spike heels, cowboy boots and espadrilles and sandals that have been trotting through the doors in more recent years. This makes him a fund of practical and amusing information on the footwear of Canadians.

He's a great believer in leather shoes. He believes in quality. A shoe has to be well made of good materials to be worth the escalating costs of rebuilding. Men are more likely to repair shoes instead of throwing them out.

Women are coming around to this point of view and, while they're finding the classic styles in fine leather astronomical in price, they're also finding the quality can be maintained with careful cleaning and periodic repairs, and it's sometimes an economy if you pay more initially.

The exception to this rule is the type of high fashion shoe that is composed of a couple of straps, a thin shoe and a fragile novelty heel. Great fashion this season, but next to impossible to rebuild.

One thing a good shoe repairman can do is replace a molded leather sole. This is how I found my expert. A pair of eight-year-old loafers that had become old friends were in bad shape. About the only thing left was the shine on the uppers. My repairman replaced the thin molded leather soles, pure rubber lifts on the heels, relined them with soft leather and repaired the decoration on the vamp. You'd think they were new.

A lot of shoe repair outfits will tell you that high heels cannot be lowered. This is sometimes true. It's also a fact that it takes special skill and interest to tackle the job when it is possible. The design and last of the shoe must be studied. If the heel is difficult to reshape it must be replaced.

And at best, high heels can only be lowered a fraction. But a small adjustment is often enough to make the shoe more comfortable. So try your shoe repairman. He might have the skills and the materials to do the job.

You don't have to be reminded that road salt and moisture are the greatest enemies of leather shoes and boots. If you get stuck wearing leather instead of rubber or vinyl on a miserable day, the first thing to do is wipe off your footwear as soon as you get to the office or home. Keep a rag moistened with a little vinegar in a jar in your car and wipe away salt when you get in.

A commercial product, Desalter, does a reasonable job.

Use repellant sprays to condition all your leather footwear before you wear it for the first time and once a month thereafter. And my repairman says it's imperative to buy any one of half a dozen good brands of shoe cream and use it regularly as further protection.

This expert was reluctant to name any shoe brands that he finds are of superior quality. The main thing is to choose a quality and style shoe suited to the wear you intend to give it.

Having two pairs of basic walking shoes is better than wearing one pair into the ground and then replacing them. Giving your shoes recovery time is better for your feet, better for the shoes and also lets them air out.

Shoes tell a lot about their wearers. Dirty shoes say something about their owners. (My bank teller agrees. She says if a man has dirty shoes she thinks he'd have dirty habits.)

You can't be in business for almost 50 years and not have a few yarns to tell. My repairman is still wondering about the man who came in with a pair of boots to be repaired. He said he was in a hurry and wanted them done right away. He took them off and sat down to wait for them.

After a few minutes he said he was going out for a cup of coffee. Out he went — in his socks —, and they haven't seen him since.

BOY'S DREAM

FLINT, Mich. (AP) — For Greg Cardinal, winning the 41st All-American Soap Box Derby in Akron, Ohio, recently was like a dream come true. The 13-year-old Flint boy drove his miniature racer to victory over 83 other competitors in the senior division. He won, among other prizes, a $3,000 scholarship.

AS SEEN ON TV



No. FJ109M—$225.00. Seiko Quartz Sports 100. Water tested to 300 ft. (100 metres). Stainless steel, white dial. Also available in two-tone case—$285.00.

No. FJ115M—$235.00. Seiko Quartz Sports 100. Water tested to 300 ft. (100 metres). Stainless steel, blue dial, rotating bezel.

SEIKO SPORTS "100" QUARTZ. FOR THE RUGGED LIFE.

Watches designed to take all the shocks and knocks of the active life without losing their superb accuracy or their rugged good looks. From Seiko, the world leader in quartz technology. Water-tested to 100 meters (300 ft.) with screw-lock crowns for maximum protection. All are shock resistant, with HARDLEX mar-resist crystals. All with English-French day/date calendars, attractive cases and bracelets. Seiko Quartz.

We have a complete selection of all Seiko models including the new thin dress styles and ladies' diamond dial models. Choose now for Christmas while selection is at its best.

Easy Terms
Visa
MasterCharge

ROSE'S LTD.
1317 DOUGLAS ST.
DOWNTOWN
JEWELERS



fine furniture · paintings · prints
THE ISLAND GALLERY
2188 Oak Bay Avenue Tues - Sat.

charge it — chargex or mastercharge

FALL ALLIANCE
. . . enjoy the fine fit and added comfort you've always associated with Ingledew's Naturalizers

"Bouquet"
by Naturalizer
black calf
chestnut calf
33.95



Ingledew's
for the great names in fashion
749 Yates Street

Mel's BARGAINS
USED FURNITURE and APPLIANCES
3460 QUADRA

PRINTS
PICTURES
PICTURE FRAMING
THE PICTURE SHOW
709 JOHNSON ST.
383-6543

NEW!
White Cloud Jade
mined in northern B.C. and worked in our shop into very attractive sterling pendants and other jewelry.
THE ROCKHOUND SHOP
777 CLOVERDALE 388-5341
Tues. to Sat.
"A fascinating place"
Discover us soon!



THE WORD IS PANACHE. Grab the spotlight in a charmeuse silk sensation from Donna Karan and Louis dell'Olio for "Anne Klein". A welcome revival of the romantic past. Padded shouldered shilk charmeuse blouse $260. Silk pants $190. Also to match is a luxurious designed silk skirt $168. Rich colours of Ivory or Red Currant.

RUFFIN'S
of TROUNCE ALLEY (604) 388-7611

ROSE'S LTD.
JEWELERS
1317 DOUGLAS ST.
DOWNTOWN
invites you to see our outstanding collection of Columbia diamond rings.



COLUMBIA
DIAMOND RINGS

SWEATER SALE
Continues . . .
SELECTION STILL EXCELLENT



Dalkeith
PURE WOOL SWEATERS

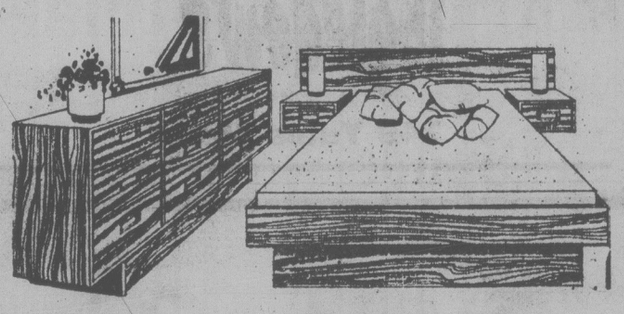
Also . . . a SPECIAL DALKEITH CLEARANCE PURE WOOL PANTS and SKIRTS
Reg. 50.00
Special
29.95

Cowl necks, pullovers, cardigans, plus many more styles to choose from. You can't afford to miss these first quality sweaters at bargain prices. Reg. to 50.00.....

From 14.95

VICTORIA SWEATER and SOUVENIR SHOP
½ block from Empress Hotel near Harbour Square
809 Government St. 384-2515

THE END
IS
HERE
SALE ENDS
SUNDAY
NOV. 26
UP TO
40% OFF
REGULAR PRICE
ON ALL FLOOR AND WAREHOUSE STOCK
SPECIAL



2-pce. Teak bedroom: Queen size bed with attached nites, slats and triple dresser. *(Similar to illustration).*

TEAK BEDROOM
*The high chest is an optional extra for $98.
$498
Mattress not included.

Approximately 3,000 pieces of Teak furniture for the living room, dining room, bedroom . . . also wall systems, bookcases, teak tables, end tables, lamps. We just cannot name everything here . . . you will just have to see our complete stock.

All Floor & Warehouse Stock on Sale!

If you have been thinking Teak . . . now is the time to come to the big orange building across from the arena.

western teak
Open 7 Days A Week
Sunday 12-5
Mon., Tues., Wed., Sat. 10-5
Thurs., Fri. 10-9
CHARGEX master charge
INTERIORS
1950 Blanshard St.
Victoria
382-7238

Roof-Top Bubble Merits Eyed

By A. J. HAND

One of the most popular features on new homes these days is the skylight. These plastic bubbles are popping out of one roof after another — and not just on new homes.

Skylights are fairly easy to add to existing homes, so you are likely to see them on older homes as well. In the past few years I've added four to my house. During the time I've lived with them, I've learned some of their advantages and some of their disadvantages. Maybe my experiences will help you decide if you want one in your home.

ADVANTAGES: The biggest plus a skylight has to offer is lots of natural light. A strategically placed skylight can open up a dark room and give it an organic outdoors feeling that can't be duplicated with artificial light.

You can buy plastic bubble skylights in frosted-white or in clear. The frosted type gives a soft, relatively shadowless type of light. Clear bubbles give a harsher light if placed on an east-, west-, or south-facing roof where the sun can shine directly in.

If you buy the type of skylight that opens, you can also use a skylight for ventilation. Located up high, a skylight is in the ideal spot to vent off hot air during the summer.

DISADVANTAGES: Skylights have some drawbacks. For one thing, they are not energy efficient.

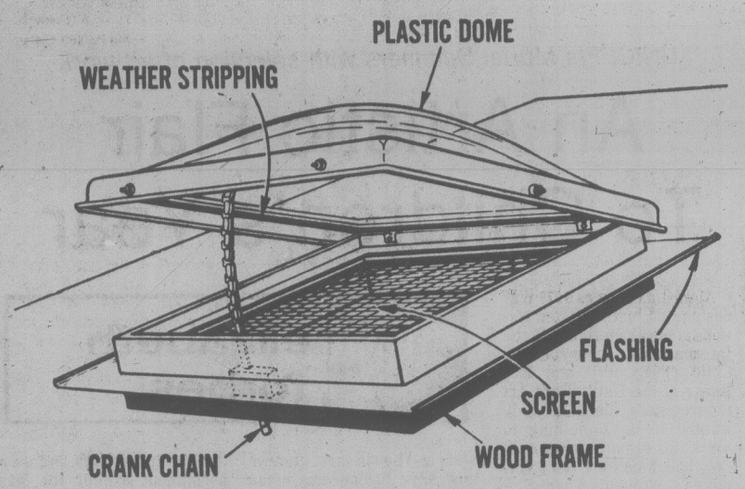
They give you free light and lots of it when the sun is shining, but they lose a lot of heat during the winter months. A skylight will lose about 14 times as much heat as a comparable section of insulated roof.

Then there's the price of skylights. An insulating double-dome type of skylight, 30 in. by 30 in., in its simplest non-opening form, runs to at least $80. An openable skylight with built-in frame and flashing for easy installation can cost two or three times as much.

ANOTHER PROBLEM: Any time you cut into a roof you are increasing your chances of a leak. A properly installed skylight will be watertight, but even a slight error in installation can spell trouble. If there is any way for water to leak through a roof you can be sure it will.

ONE LAST NOTE: Skylights are at their best when you add them to a dark room. But they are wasted in a room that already gets a fair amount of window light. I recently added a bay window near two skylights in my kitchen. Now for all practical purposes the skylights are providing no useful light.

hand around the house



PREFRAME AND FLASHED SKYLIGHT

Copyright © 1978 POPULAR SCIENCE

Common ¢ents

By KATE MacQUEEN

What if you move into a new, well-carpeted home, but even the professional cleaner can't remove all unsightly stains? If the carpet's worth saving, ask a carpet cleaning company if the carpeting would clean up better at the plant. Doing so could be less expensive than buying new carpeting. It's not difficult to take up the carpeting yourself before the in-plant cleaning. But get a price on re-installing it before you decide to have it cleaned that way.

If you can sew even a little, look at the sew-easy kits for making down or polyester-filled jackets, vests, coveralls, etc. now carried by many fabric stores. A kit can hold pre-cut fabric and all needed supplies. Stitch up a kit and you save dollars you would have paid for someone else to keep you warm.

★ ★ ★

With a topographic map anglers can study a lake they've never seen, pick out a likely fishing spot, locate the nearest boat launch and the road to get there. A topographic map also shows hikers how rough an area is and the easiest way to climb hills and valleys.

★ ★ ★

If you decide to do more cold-water washing to save on electricity bills while the air conditioner's running, you soon realize more pre-soaking and pre-treating is necessary. You'll have to count on longer washing cycles to get clothes clean and use more detergent, which doesn't dissolve in cold water. Add the detergent to the wash water before putting in the clothes — that makes a great deal of difference.

★ ★ ★

No matter how many antique dealers you call, you won't get a true value of Aunt Mollie's tea set or the blanket chest you found in an attic. Dealer's can't appraise what they can't see. Ask a dealer what his or her appraisal fee is, then gather several antiques for the dealer's eye; many items can be appraised for selling or insurance value within one hour — appraisers usually charging by the hour.

★ ★ ★

Don't be a meal for mosquitoes. Before a backyard picnic, don't water the lawn for at least 24 hours. If there's no breeze on a muggy day, bring out a large electric fan to drive away the mosquitoes. Experts claim white or light-colored clothing is less attractive to these insects; so is rough-textured fabric. And don't use perfumes, shave lotion or other highly scented cosmetics in mosquito territory.

★ ★ ★

When your cozy new sweater looks like wool but is really acrylic, give it tender loving care if it's washable. Use a delicate cycle for washing and tumble dry at the lowest temperature to avoid heat-set wrinkles. To prevent pilling caused by rubbing against other clothing in the laundry, turn the sweater wrong side out. Once pilling appears, shave it off with an electric shaver . . . easy does it!

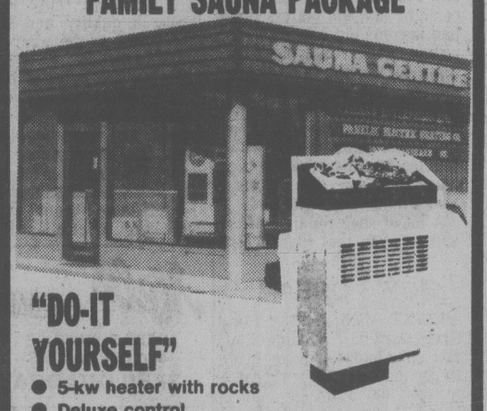
Market Square
560 JOHNSON STREET
with
40 UNIQUE SHOPS
and
RESTAURANTS
to satisfy your Christmas Shopping needs.

Charms & Jewels
618 VIEW ST.
Victoria's largest selection of
GOLD and SILVER CHARMS and BRACELETS
Chargex MasterCharge

20% REDUCTION
ON ALL LARGE, TASTEFULLY DESIGNED
BATH SHEETS
Look for the red awnings
1640 Oak Bay Avenue 595-1123
THE WATER CLOSET
11-25

For that extra thoughtfulness that says you care, choose from our selection of Inspirational and Thoughtful Books.
HOURS: Mon., Tues., Wed. 9 a.m.-6 p.m.; Thurs., Fri., Sat. 9 a.m.-9 p.m.; Sun. 1 p.m.-5 p.m.
THE NUT HOUSE VICTORIA
718 YATES ST. 11-25 PHONE 384-6742

PANELEC
FAMILY SAUNA PACKAGE



"DO-IT YOURSELF"
- 5-kw heater with rocks
- Deluxe control
- Clear kiln-dried cedar lining
- Floor duct
- All pre-cut
- Pre-hung custom, heavy-duty sauna door
- Thermometer
- Sauna light
- Room size 6'x6'x7'

CASH and CARRY $975.00
LIMITED QUANTITIES
CUSTOM-DESIGNED KITS ON REQUEST
PANELEC
OPEN WEEKDAYS 7:30 A.M. to 4:30 P.M.
SATURDAYS 9:00 A.M. to 4:00 P.M.
FREE PARKING
1930 BLANSHARD
Opposite the Arena
382-7251 10-28x

the window man
CAN INSTALL
THERMO WINDOWS
STORM WINDOWS
384-1423
10-25

CEDAR Homes by Linwood



SPECIAL FALL and WINTER BONUS
- Pre-cut cedar homes
- 59 standard models—plus—free custom design service
- Pre-fabricated exterior walls for fast erection. Do it yourself—all parts numbered
- Sealed and double glass windows included
- Beautiful open beam ceilings—post and beam
- Price guarantee—lay away plan
- Super insulation in walls and roof to Canadian standards
- Construction crews available
- FACTORY DIRECT—NO MIDDLEMAN

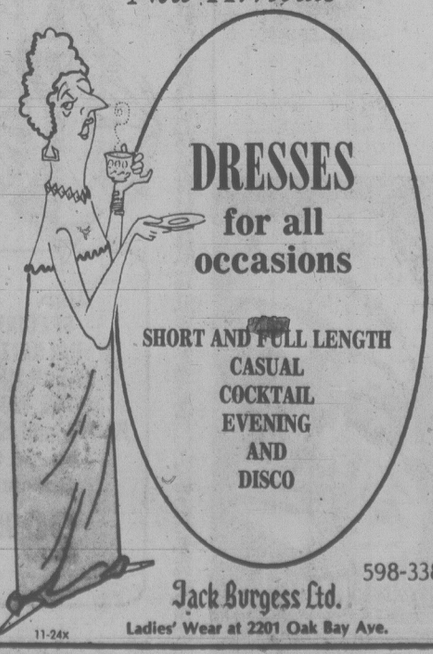

GAMBREL SERIES

LINWOOD HOMES
1841 Old Island Hwy.
Victoria, B.C.
(in Colwood)
PHONE
478-9213
OPEN:
Weekdays 9 'til 5
Saturday 10 'til 4


RIVER SERIES

Mail this coupon today
Please send me the plan book of 59 models. Enclosed is $1.00
Please send me the free Linwood Homes brochure.
NAME .....
ADDRESS .....
CITY .....
LOT LOCATION .....
12-2

New Arrivals



DRESSES for all occasions
SHORT AND FULL LENGTH
CASUAL
COCKTAIL
EVENING
AND
DISCO
598-3388
Jack Burgess Ltd.
11-24x Ladies' Wear at 2201 Oak Bay Ave.

Get All Your Shots Long Before Trip



Youth on the Move

By LUCY IZON

If you haven't had any shots for some time and think you may need several, start out right now to see what's required. You're almost certan to meet someone at just about any tropical resort who has paid a lot of money for a vaction and is stuck out of the water because of a reaction to a smallpox shot.

If you're interested in having your own guide to shots required for visiting various countries around the world, a free booklet, *Immunization — A Guide for International Travellers*, is available from the medical services branch of Health and Welfare Canada.

But even after you've done what you can at home to defend your health don't throw away your common sense when you take off for your destination.

For about the first 24 hours your body is trying to get used to perspiring without losing too much salt. You can help by eating light meals, drinking extra fluids and adding a little extra salt to your food.

And don't try to get that super tan in just one day. Especially if you've never been under the tropical sun before.

Health and Welfare Canada has also compiled these hints for travellers heading towards a tropical climate:

Stick to meat and fish that have been well cooked and are served hot. Possible problem foods include salads, raw vegetables, cold dishes, cold desserts and all watermelon.

As far as drinks go, stick to the internationally known bottled ones that you are familiar with. Hot tea and coffee are usually no problem and undiluted citrus fruit juices are okay if you prepare them yourself.

Watch out for the water. With milk, stick to canned evaporated, condensed or powdered. Anything else may not have been pasteurized and should be boiled first.

When it comes to swimming in tropical destinations be careful of fresh water streams and ponds. They can be a source of serious illness.

And when you discover that perfect secluded beach, check it out with the locals. There may be a very good reason why no one else is swimming there. It could be that there are dangerously strong currents or sharks.

Who wants to end a vacation as the subject for Jaws III?

Youth Clinic

Young readers' questions on human relations and sex are answered by a panel of experts: Marion Powell, medical doctor; Blair Shaw, psychologist; Graham Cotter, clergyman; and Bruce Vichert, social worker. Send questions to Youth Clinic, The Victoria Times, 2621 Douglas St., Victoria, B.C., V8W 2N4.

Dear Dr. Powell: One of my best friends is in a lot of trouble. She's 16 and pregnant. She's been going out with my next door neighbor now for 11 months. Everyone I know doesn't like him. He's a filthy looking guy. He never washes his hair or brushes his teeth. He steals and runs away all the time.

She's six months pregnant and they plan to keep the child. Her parents weren't shocked when they found out and I don't think they care. His parents say he has to marry her when he finishes school, but that won't solve the problem. He's 16, too, and they're growing up too fast and the wrong way.

Answer: You have made some very valid points about the problems faced by two teenagers who are about to become parents.

They need help in making certain decisions now about the pregnancy and marriage. That help should be from a counsellor experienced in helping young people solve problems. In the meantime, the best thing you can do is to be understanding and kind and a good friend and urge them to get help. They have to make the final choice about marriage and keeping the baby.

★ ★ ★

Dear Dr. Cotter: I am a 17-year-old girl and would like to know if anyone can define love. I think that I am in love with a 23-year-old boy, but I'm not sure.

I broke down and cried and I told him I really cared for him. He went out and got really drunk. He and a friend came over and his friend asked me if I was in love, and I broke down and started crying and said "yes." Then my guy told me he really did love me, and he began to cry.

Now he has gone away. I won't go out with other guys because all guys look like him and remind me of him. I know that's not fair but I feel very hurt. Now I sit up nights writing poems about love. Do you think I made a mistake by saying what my feelings were?

Answer: I hope they are good poems. Whether they are will probably depend on whether you understand that the pain you have suffered was more intense because you fell in love, a kind of loving which is involuntary.

All that crying and getting drunk was tragic at the time, but don't you find it comic in retrospect? I would define the kind of love you need as the kind about which you can laugh at yourself and still feel a whole and unhurt person. If you want to read some definitions of love, try *The Four Loves*, by C. S. Lewis.

★ ★ ★

Dear Mr. Vichert: I am a 16-year-old girl who needs some help. I have been going with an 18-year-old boy for six months. I love him very much.

My problem is, every time he leaves me or I leave him (vacation or if he's busy with a family outing), I'm worried that I'm going to lose him. I don't know why, because everything is great and he's said he won't leave me. But still I worry, and because of this I don't have any fun when he's not around. I just sit around and feel miserable.

Answer: I think that you are feelig a bit insecure about your relationship. This is a natural feeling. When we have something that is special, we often feel that something may happen that will end it.

One way of dealing with your feelings is to talk to your boyfriend about them. In a relationship, the reassurance has to come from each other. To help your relationship, I advise you not to sit around and feel miserable. If your boyfriend knew this, it could make him feel uncomfortable about spending time with his family. This would be unfair.

ego interiors
1028 FORT ST.
2 FLOORS OF
CHRISTMAS DECORATIONS
10-28x

Vancouver Style Very Casual

VANCOUVER (CP) — When fashion designer Monique Gabin arrived in this West Coast city 15 years ago from France, she found Vancouver fashion very unfashionable.

Things are changing, she says, but Vancouver still is a very casual city.

"I had to change my attitude to dressing quite a lot," she says.

She and her husband, Edward Poole, opened a small boutique in West Vancouver and stocked it with expensive, chic clothing for the elite.

Ms. Gabin designed the garments and Poole created them. He studied tailoring and pattern-making in Paris, although he was born in Winnipeg.

After tiring of the hassles and cost of buying imported fabric and trimmings, the pair decided to move from couture to trendier ready-to-wear.

Now they have six stores in the Vancouver area carrying a variety of lines including such labels as Geoffrey Beene, Anne Klein and Mary Farrin.

Ms. Gabin has her own theories on how women should dress. She believes every woman owes it to herself to look her best "but I don't think she should make a career out of it."

"It's a disease to be obsessed with clothes. She should organize her wardrobe, put on what she likes in the morning and then forget about it."

She says she thinks women "should feel comfortable about moving from something very tailored one day to something very fun and feminine the next."

Males Flightier?

NEW YORK (AP) — Men's clothing is as vulnerable now to fashion changes as women's clothing, says Marvin Blemenfeld of April-Marcus, a merchandising consulting firm. "The situation now in men's fashions is similar to that in the women's field: An item is either the greatest or it's dead," he says.

Retired? Not For Long

TORONTO (CP) — A group of retired tradesmen will prove they still have what it takes to do their jobs.

The Senior Citizens' Maintenance Committee, comprising retired plumbers, electricians, carpenters, tinsmiths and heating technicians, will perform minor household repairs at cheaper rates for senior citizens living primarily on government pensions.

The idea originated with the seniors club of Local 46, United Association of Plumbers and Steamfitters, said club president Tom Tomlinson.

The committee recently received an $18,455 New Horizons grant, enabling them to purchase tools and supplies to start the business.

The service should be operating by February, he said.

NEVER WAX YOUR CAR AGAIN
"Guaranteed in writing"
PERMA-SHINE
Come in for a "Test Spot"
509 Ellice St. 386-7571

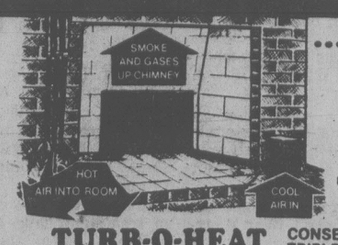
LIGHTING
FIXTURES AND SWAGS
sun'dial
479 Burnside Road East

Nov. 29 and Dec. 6
WINSDAY
tickets good for
Dec. 6
BIG BONUS PRIZES
TOTAL OF 100 OF $5,000.00 EACH

Grey Friars House Ltd.
774 FORT ST. 383-1413
Hours: Tues.-Sat., 10-5
PRE-CHRISTMAS SALE
DUFFLE COATS 20% OFF
Sizes 4-46
10% OFF ALL SCHOOL UNIFORMS
THESE PRICES EFFECTIVE FROM
NOV. 14 to DEC. 2
master charge CHARGEX VISA
11-11

ADULTS TEENS
WATSON'S DRIVING SCHOOL
Next Course Starts
THURS., NOV. 30, 1978
Ask about $50.00 Rebate
Phone 384-9824

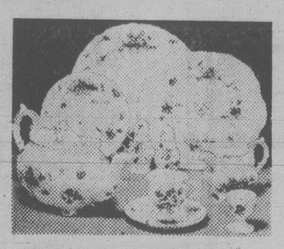
Are You Burning Money ...in your fireplace?



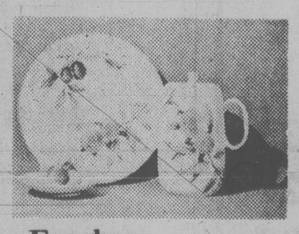
TURB-O-HEAT CONSERVES ENERGY, SAVES MONEY TRIPLES FIREPLACE HEAT OUTPUT
80%-90% of the heat your fireplace produces goes up in smoke. TURB-O-HEAT converts your fireplace into an efficient circulating heater by recovering wasted fire heat and distributing it throughout the adjacent area, tripling fireplace heat output. You can turn down the thermostat and save money.
UNIQUE DESIGN FEATURES
• Adjustable to fit any fireplace 22" wide, 14" high, 16" deep or larger.
• Installs without tools in minutes.
• Heat exchanger is porcelain-coated and located behind the fire for maximum efficiency, and unobstructed view of the fire.
• Works with or without glass doors (with glass doors, order #20 trim kit).
• U.L. approved 100 CFM blower in attractive case provides maximum heating efficiency.
• Use your present log basket, grate or andirons for wood, coal or paper.
• Perfect for unheated cabins and cottages or as an emergency heating system.
TURB-O-HEAT
THE ONLY CIRCULATING HEATER THAT CAN BE USED WITH ANY GLASS FIREPLACE DOORS. NO CUTTING OR ALTERATION OF THE DOORS IS NECESSARY.
TURB-O-HEAT MODEL 800 INCLUDING GLASS DOOR TRIM KIT $239
VICTORIA Fireplace SHOP LTD. IN THE 5 GROUP SHOPPING MALL
BLANSHARD and JOHNSON — 388-4880
OPEN FRIDAY 'til 9 P.M.
11-25

ROYAL WORCESTER SPODE GROUP
HELP MAKE
A WONDERFUL CHRISTMAS

Buttercup
A gay and cheerful Spode design. Suitable for traditional or contemporary setting. Available in full Dinnerware or by the piece.



Victorian Violets
This original Hammersley Pattern has been in continuous production since 1870 and epitomizes the delicacy of the Victorian Decorative Style. Available in full dinnerware, teaware and fancies.



Evesham
This famous Worcester pattern better known for its full range of flame proof ovenware, is available in full open stock dinnerware, perfect for today's more casual life style.

New Items
Spode
1978 ANNUAL CHRISTMAS PLATE
Floral Miniature Range, Finestone Giftware, Ginger Jars, Bowls
CHRISTMAS PATTERN
Carving Set
Cake Knives
Pie Server
etc.
ROYAL WORCESTER
Cooking Casseroles and Serving Pieces in
GOLD LUSTRE
WHITE AND GOLD
BROWN GLAZE
THIMBLES
BOX COFFEE SETS
SCULPTURED BIRDS
ORREFORS
Decanters
Ice Buckets
Craftsmen
(Crystal Figures)
Plant Containers
STEWART CRYSTAL
10-oz. and 30-oz.
Balloon Brandy Glasses
HAMMERSLEY
Strawberry Basket
Thimbles
Miniatures
Xmas Tree Bells
BRIDAL REGISTRY MAINTAINED



Tradewinds
One of Spode's famous finestone patterns in either Chinese Red or Blue decoration. Each size of plate, etc., has a different Ship on it. Available in full dinnerware or coffee sets.



Viceroy
One of Royal Worcester's Bone China patterns. The decoration is a classic gold band on the outer edge and a narrow band on the shoulder of the plate. A formal pattern tailored to today's life style.



Consul
The simplicity of this bone china pattern from Spode is again correct both for formal dining and modern living. A rich cobalt blue band with gold, frames the dazzling white of the china.
The Spode Shop
ROBERTSON LTD.
Open Monday to Saturday, 9 a.m. to 5:30 p.m.
"Victoria's Oldest China Specialty Shop"
"Now in Our 54th Year of Serving Victoria"
11-25
1007 Government Street Phone 383-3921

HAWAII 1979
"TWO WEEKERS"
TAKE $50 DISCOUNT IF BOOKED BY DEC. 6th
Holiday includes hotels with kitchenettes, transfers in Honolulu, air fare from Victoria. 14 nights. Departures Jan. 9, 23, Feb. 6, 20 and Mar. 17.
$599 per person dbl. occupancy WAIKIKI SURF
$649 per person dbl. occupancy OUTRIGGER WEST
"THREE WEEKERS"
TAKE $100 DISCOUNT IF BOOKED BY DEC. 6th
As above but 21 nights accommodation. Departures Jan. 9, 30 and Feb. 20.
$799 per person dbl. occupancy WAIKIKI SURF
$875 per person dbl. occupancy OUTRIGGER WEST
traveleyden 768 Fort St. 388-4201
11-26

SILVER-PLATED TREE ORNAMENTS



A lasting remembrance of this Christmas.
Easy to Mail
Personalize with engraving
only 8.95 each
ENGRAVING EXTRA
ROSE'S LTD.
JEWELERS
1317 DOUGLAS ST.
DOWNTOWN
10-20



dear abby

DEAR ABBY: When my 27-year-old daughter and I went shopping, she saw a blouse she loved, but they didn't have it in her size. Knowing how much she wanted it, I made several trips to the store trying to get it in her size. I finally succeeded and got it for her as a gift. (She knew how much trouble I had gone to to get the blouse.)

She and her husband (he's 29) came over to get it, and she tried it on for him. He said nothing, but two days later she called, in tears, saying her husband thought it was too sheer. (It WAS quite sheer, but not nearly as sheer as many I wear.)

I suggested she wear a slip under it, but she said her husband didn't want other men to see through her clothes — that he had forbidden her to keep it, and that was that!

I was furious and told her I wouldn't return it.

What is your opinion of this situation?

ENRAGED

DEAR ENRAGED: I think you're making a mountain out of a molehill (or maybe two, for all I know). If your daughter allows her husband to impose his wishes on her, that's between them.

Too bad you went to so much trouble to get the blouse. Tell your daughter that if she can't wear it, return it. The whole fuss strikes me as sheer nonsense.

DEAR ABBY: When a person confesses to adultery, is he or she obliged to provide the details?

I am the wronged wife, and when I demanded to know when, why, where and with whom, I was called nosy.

NAMELESS

DEAR NAMELESS: If it's your intention to forgive and forget, the less you know the less you'll have to forget.

DEAR ABBY: I asked a friend for advice about my problem and she said, "Write to Abby," so here goes:

I am engaged to marry the son of a minister. (I'll call my fiance Timothy.) Timothy's father, without even discussing it with us, has assumed that he will perform our marriage ceremony.

Timothy and I prefer to have his father sit with his mother at the wedding and be a guest with no official duties to perform.

Our problem is how to tell Timothy's father without offending him. He's a wonderful person, but he's very persuasive and we're afraid he might try to talk us into letting him have his way.

WEDDING BELLS

DEAR BELLS: It's your wedding, and you have the right to do your own thing. Timothy should tell his father respectfully, lovingly, but firmly of your decision. And the sooner the better.

No Point Being Angry Over It



your health

By L.L. COLEMAN, M.D.

About 12 years ago I had half of my stomach taken out for bleeding ulcers. I now hear that this is no longer done. I wonder if all of this could have been avoided. I get unpleasant symptoms and it makes me mad when I think that maybe I didn't need the operation. — Mr. T.

Dear Mr. T.:

Being mad and confused does not contribute to your present health and may, in a measure, be responsible for some of your unpleasant symptoms.

It is true that new concepts in treatment have made it easier to control the symptoms, progression and complications of stomach ulcers and duodenal ulcers.

Diet is no longer as restricted as it used to be. A new drug, cimetidine, has added considerably to the control and cure of many cases of ulcer.

Unfortunately, this particular drug was not available at the time of your operation. It is true that it might have prevented it. This sort of situation occurs many times, as medicine and science progress. Thousands of difficult infections that are now easily controlled with antibiotics were impossible to control before. The same is true of vaccinations. You should not look back at what was at the time an obvious life-saving experience and be resentful because what was later discovered was not known then.

It must be noted that even today, with the new advances in the treatment of duodenal and gastric ulcers, surgery is still performed in selected cases as a life-saving technique when there is uncontrollable pain, severe bleeding and the impending possibility of the perforation of an ulcer.

★ ★ ★

I gave birth to my first child two months ago. I was in labor for a long time. The doctor and a consultant decided to give me a drug to make the labor go faster. Is this a dangerous thing to do? Could it have affected the baby? — Mrs. E.E.W.

Dear Mrs. W.:

The fact that your doctor and a consultant both agreed that inducing labor was necessary should relieve you of anxiety. When there is long-delayed labor and when continuation of the pregnancy presents a distinct treat to the baby or to the mother, the induction of labor is vital to both.

I assume that your baby and you are both in excellent health. Otherwise, you'd have mentioned it. Since this is so, it is obvious that their decision was a correct one. At this time, there is no possible reason why you should anticipate that you or your child will be in any way affected by your doctor's management of your case.

GUN BOOKS
INTERNATIONAL KNIVES
574 Yates St. 383-2422

This amazing Volkswagen doesn't use gas.



This Rabbit runs on diesel fuel. That's why it gets you where you're going for about half the cost of our gasoline Rabbit (and the Rabbit has always been famous for fuel economy). That's why there are no spark plugs, no distributor, no points, and no carburetor. That's why we'll be happy to show you this amazing Volkswagen. The car for the times.

Rabbit Diesel Don't settle for less

DOUGLAS VOLKSWAGEN LTD.
SALES—LEASE—PARTS—SERVICE
3329 DOUGLAS ST 388-5466
Dealer Licence Number 00341A

Sears

Shop at our Warehouse Clearance Centre Friday, 9:30-3:30
Located at 765 Vanalman. Personal Shopping. While Quantities Last.

Clearance Centre

Look for special clearance prices on dozens of one-of-a-kind home furnishings, all priced according to condition. The selection will include discontinued floor samples, problem merchandise, used customer returns.

39" Harmony House Bed
This unit is complete with matress/box spring, headboard and legs. Ideal for a child's room! (84197) 111.79

Occasional Tables
Grouping of approximately 45 occasional tables: coffee tables, end tables and lamp tables ..... 1/2 Price

Contemporary Livingroom Ste.
4 only new or used 3 & 4-pc. suites: sofa, chair, ottoman. Perfect for the rumpus room or den area! .... 40% Off

Simpsons-Sears Ltd.
Service Centre, 765 Vanalman Ave...Just off the Pat Hwy.

Sears

Shop at our Warehouse Clearance Centre Friday, 9S:30-3:30
Located at 765 Vanalman.
Personal Shopping While Quantities Last.

Clearance Centre

Used or Damaged Appliances

13.79 cu. ft. Frostless Fridge — $537
#38956 golden wheat slight damage
115 cu. ft. Top Line Fridge — $627
#58976 golden wheat used
15 cu. ft. Top Line Fridge — $597
#58972 coppertone damaged
15.1 cu. ft. Frostless Fridge — $547
#58947 golden wheat left hand used
17 cu. ft. Frostless Fridge — $617
#78956 golden wheat used
4 Program Dishwasher — $357
#77144 avocado damaged
Lady Kenmore Dishwasher — $397
#76071 white auto programming
Easy Clean Oven Range — $377
#66070 white infinite heat control
Self Clean Oven Range — $487
#66760 white used
Self Clean Range — $497
#67786 golden wheat used as demo

Simpsons-Sears Ltd.
Service Centre, 765 Vanalman Ave. Just off the Pat Bay Hwy.

THE BIG ONE'S HERE AT LAST!
NEC NOW IN CANADA



The Authentic Series 6000, 7000, 8000. From Nippon Electric Co. Ltd. of Japan.

The Authentic Series. Unlike any home stereo system that's gone before. Built by NEC, one of the largest electronic communications companies in the world. Built by the company that knows the value of sound - for people who do.

See it.
It looks powerful. It is. Every tuner, amp, speaker, timer, equalizer, power meter, turntable and cassette deck is precision built. It isn't cute or even pretty. It's powerful.

Touch it.
Every element in the system is solid. The dials don't spin away. The switches don't flip around. This stereo system feels different. It is.

Hear it.
This is audio excellence. This is electronic mastery of stereo sound reproduction. This is Authentic.

The Authentic Series 6000, 7000, 8000. Backed by a 5 year parts and 3 year labour warranty on all components except cassette deck and turntable. Available now at Kelly's.

This represents outstanding value and offers you strong dollar protection against certain prices increases.

Now own it.

Kelly's Introductory Offer. Now through Christmas '78 all Kelly's Stereo Marts are offering a great buy on the new NEC Authentic System. This system consists of the AUA 6000E Amplifier, the AUP 7000E turntable and a pair of AUS 6000E speakers. This system delivers 35 watts of clean, powerful sound per channel. NOW $998.88

Illustrated is the Authentic 8000 Series

NOT AS ILLUSTRATED

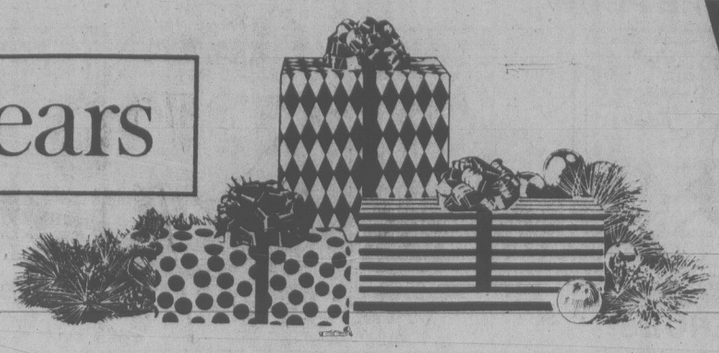
11-24

Kelly's Stereo Marts

feelin' good about Kelly's

728 YATES ST.
388-5502

Sears



Wrap it up now!

SHOP SATURDAY

Personal Shopping. While Quantities Last!

Save $40
Velvet Swivel Rocker
179.99 Reg. $219.99

Popular Traditional style swivel rocker covered in velvet. Features semi-attached pillow-back, solid foam seat cushion. 100% acrylic velvet cover in decorator colours of Avocado, Rust or Chocolate Brown. Sure to accent any living room! 01R 043 015.

Furniture (1)

Save $5-$8
Men's lined leather boots
17.99 to 24.99

Commuter style boot. 17.99
"E" width, sizes: 7-12. Black, Brown. Reg. $22.99

Side-zipper style boot. 20.99
"E" width, sizes: 7-12. Black, Brown. Reg. $28.99

Twin-zipper style boot. 24.99
"E" width, sizes: 7-12. Black, Brown. Reg. $31.99

Men's Shoes (67)

Save $2-$6
Ladies' sweater bonanza
8.99 each

Reg. $10.99-14.99. Easy-care 100% polyester and polyester blend sweater in popular styles; choose from cardigans or pullovers with long sleeve styling. Variety of popular fall colours to accent your outfits. Sizes: S-M-L.

Women's Sportswear (7)

Save $2
Sears newest 'AH-H' bras
7.50 each to 9.50 each

Reg. $9.50-11.50. 100% nylon bra in 3 styles to choose from: Bandeau in sizes: A(34-36), B(34-38), C(34-38); Lightly Padded in sizes: A(32-36), B(32-36); Underwired in sizes: B(34-38), C(34-38), D(34-40). Feature the new camisole shoulder. White, Beige.

Intimate Apparel (18)

Save $4
Men's bulky-knit sweaters
17.99 each

Reg. $21.99. 100% acrylic bulky-knit sweater features crew neck styling. Easy-care—just machine wash and dry. Rib mix colour in Blue, Grey, Beige, Brown or Green. Sizes: 36 to 46. Makes a perfect gift for someone on your list!

Men's Furnishings (33)

Save!
Dress, skirt/vest
25% off

Choose from Junior Bazaar dresses or skirt/vest set. Various fall colours, prints. Sizes: 5-15.

Junior Bazaar (19)

Save $4-$9
Cosy sleepwear
4.99-25.99 each

Reg. $9-$35. Ladies' gowns, peignoirs, some loungers. 100% nylon, cottons, acetates. S-M-L.

At-Home Wear (38)

Save $7
Ladies' tunic-top
7.99 each

Reg. $15. 100% polyester tops in button front or pullover. Ass't stripes, florals, geometrics. Broken sizes: 10-18.

Women's Sportswear (7)

Save $8-$15
1 and 2-pce. dresses
9.99 each

Reg. $17.99-24.99. Ladies' easy-care dresses in the latest styles. Ass't prints, patterns, colours. Broken size range.

Ladies' Dresses (31)

Save $12
20-pce. dinnerware
24.97 set

Reg. $36.99. Melamine 20-pce. dinnerware set in floral patterns: Brown, Lemon, Lime background.

China (21)

Save $1-$8
Men's overalls
14.99 each

Reg. $15.99-22.99. Canadian-made overalls by G.W.G. or Big "B". 100% cotton. Broken size range.

Men's Work Wear (51)

Save $4
Men's work shoes
24.99 pair

Reg. $28.99. Black leather work shoe with steel toe. Size: 7-12. **Plain toe work shoe. Reg. $26.99 ..... 22.99**

Men's Shoes (67)

Save 25%
Christmas wrap
$3 pkg.

Reg. $4. Stock-up on Christmas wrapping paper. 5 rolls per pkg., 30" x 240", 50 sq. ft.

Stationery (3)

Save $3
Braun flash
16.97 each

Reg. $19.99. Electronic Braun flash uses 2 "AA" batteries. Flash speed 1/1000 sec.

Camera Suplies (3)

Save $5
5-ft. tripod
29.99 each

Reg. $34.99. Kenlock tripod stands 5 feet high. Quick-clip, leg locks.

Camera Supplies (3)

Save $3
Boys' pullover
5.99 each

Reg. $8.99. 100% acrylic sweater just machine wash/dry. Crewneck. Grey, Camel, Denim Blue, Green. Size: 8-18.

Boys' Wear (40)

Save 50%
Pad paint kit
4.99 kit

Reg. $9.99. Sears pad paint kit includes various size applicators. Dripless painting — fast and easy!

Paint Supplies (30)

Save 40%
Faucet assortment
8.39-58.79 each

Reg. $13.99-97.99. Clearance of assorted faucets for the kitchen, bathroom. 35 only.

Plumbing Supplies (42)

Save 50%
Storm windows
1/2 Price

Reg. $35.99-63.99. Aluminum storm windows with screens in assorted sizes. Double hung, side slider. 20 only.

Home Improvements (64)

Save 50%
Fabric remnants
50¢-4.50

Reg. $1-$9. Assortment of fabric remants in polyesters, cottons and blends. Prints, plains for your Christmas sewing projects.

Fabrics (36)

Save 37%
Tru-Match yarn
62¢ each

Reg. 99¢. 100% acrylic knitting worsted yarn. No-dye lot required. 50 gram.

Yarns, Notions (25)

Save 15%-75%
Light fixtures
Discontinued ceiling and wall fixtures:

5-light wagon wheel Reg. $79.99 ..... 50.99

6-light crystal Reg. $99.99 ..... 65.99

5-light chrome fixture Reg. $84.99 ..... 39.99

Lighting (34)

Save $3
Melita 10-cup
5.39 each

Reg. $8.39. Melita drip coffee maker holds up to 10 cups. Makes a perfect gift!

Housewares (11)

Save $3.40
Belfor crystal
2.50 each

Reg. $5.99. Choose the tumblers, 9-oz. Whiskey or 12-oz. hi-ball in Belfor crystal. Makes an ideal gift!

China (21)

Micro demos.

3-power microwave oven
4 only, demos. (99571)
Original reg. selling price $579.98..... $477

Multi-power microwave oven
3 only, demos. (99872)
Original reg. selling price. $659.98..... $587

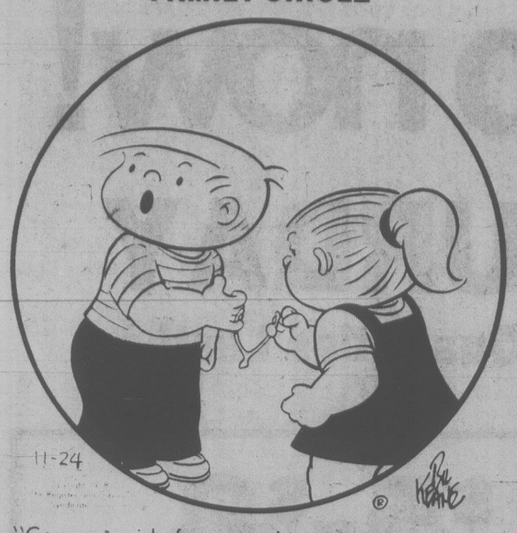
Multi-power microwave oven
2 only, demos. (99582).
Original reg. selling price. $549.98..... $477

Ranges (22)

Simpsons-Sears Ltd.

"Reg." and "Was" refer to Simpsons-Sears prices.

FAMILY CIRCLE



"Can we wish for something that costs over five dollars?"

DENNIS THE MENACE

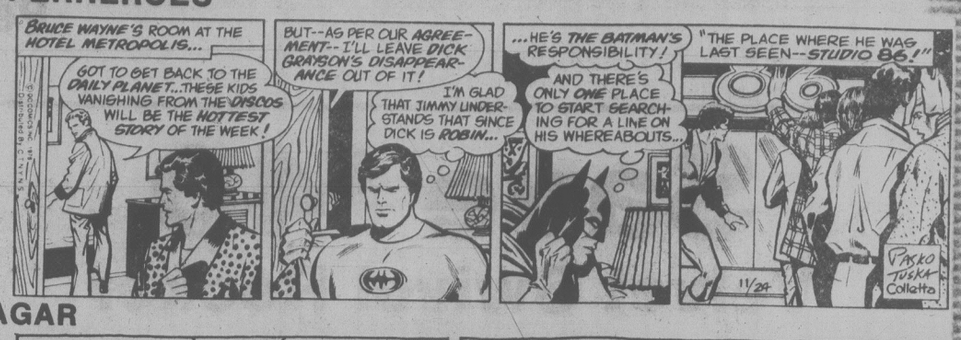


"I DUNNO FOR SURE WHAT WE'RE HAVIN'...BUT SOMETHIN' WITH TURKEY IN IT, I BET."

WINNIE THE POOH



SUPERHEROES



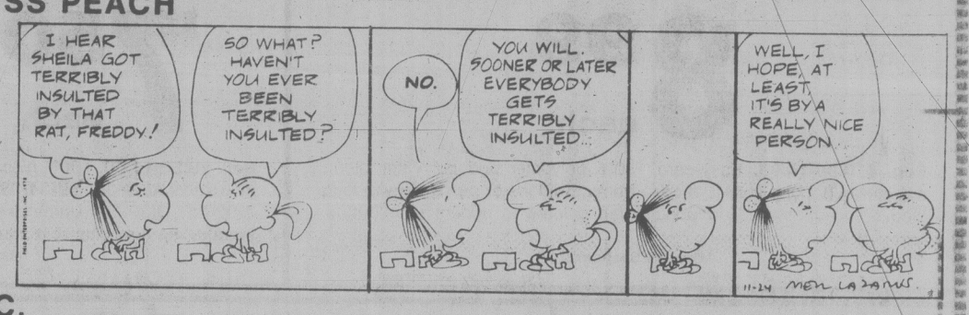
HAGAR



PEANUTS



MISS PEACH



B.C.



WIZARD OF ID



APARTMENT 3-G



NANCY



MARK TRAIL



The Bridge Expert

By FRED KARPIN

If a title were required for this deal, it might well be, in the words of the poet, "Oh, what a tangled web we weave." The hand was played in the 1976 Vanderbilt Cup Championships. Sitting South was John Solodor, of New York City.

East-West vulnerable.
South deals.

NORTH
♠ Q J 4
♡ 5
◇ Q 7 6 5 2
♣ Q J 7 5

WEST	EAST
♠ A 9 5	♠ 10 8 7 3 2
♡ 4 2	♡ 10 7 6 3
◇ K J 9	◇ A
♣ A 10 9 3 2	♣ K 6 4

SOUTH
♠ K 6
♡ A K Q J 9 8
◇ 10 8 4 3
♣ 8

The bidding:

South	West	North	East
1 ♡	Pass	1 NT	Pass
4 ♡	Pass	Pass	Pass

Opening lead: Jack of ◇.

Solodor's four-heart rebid was quite a drastic overbid — or, as the experts put it, euphemistically, "He took a rosy view of his hand."

Faced with a difficult choice of leads, West came up with a most unorthodox one: the jack of diamonds. This was covered by dummy's queen, and the trick was captured by East's ace. To trick two East led a low spade, and when South put up the king, West allowed the king to win. To trick three South played his remaining spade, West taking his ace.

West now cashed the diamond king, East discarding a spade. On this trick South played his eight of diamonds. The nine of diamonds was led next — and East made one of those mistakes which everybody makes once in a while: he discarded another spade, instead of trumping for what would have been the setting trick.

South won the trick with the ten-spot, picked up the outstanding trumps in four leads, and then led his four of diamonds to dummy's seven. On the board's fifth diamond South discarded his losing club, and fulfilled his contract.

Why did East not trump his partner's lead of the diamond nine? As East explained it in the post-mortem analysis, he was absolutely certain that West's opening lead had been from the K-J-10-9 of that suit. Hence East was certain that West's nine of diamonds was either going to win the trick or be trumped by South if the latter had no more diamonds. Therefore, as East put it, why unguard his ten of trumps when the guarded ten might eventually produce a trump trick?

And, in conclusion, East turned to West and inquired: "How come you made the misleading opening lead to the diamond jack?"

WORDY GURDY

BY TRICKY RICKY

Every answer is a rhyming pair of words (like FAT CAT and DOUBLE TROUBLE), and they will fit in the letter squares. The number after the definition tells you how many syllables in each word. To win $10, send your original rhymes with your definitions to this newspaper. All entries become the property of UFS, Inc.

1. Government agent drove too fast (1)
2. See here, chef (1)
3. Winnie's alcoholic beverages (1)
4. Flashy funeral garb (1)
5. Card game played in a cave (2)
6. Leases fragrances (1)
7. Wandering pidgeon (2)

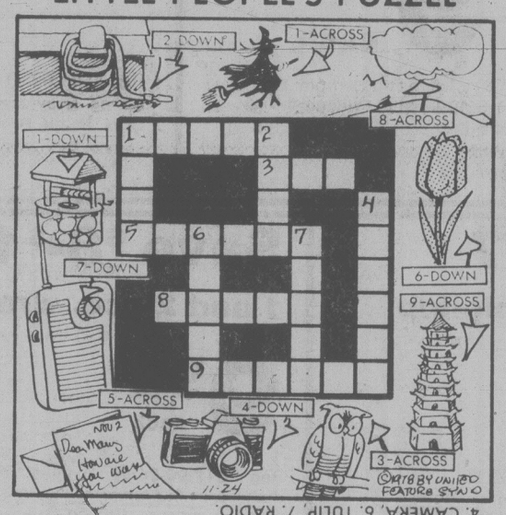
Thanks and $10 to Tracey Brown of Burlington, N.J., for #4. Send *your* entry to this newspaper.

1978 United Feature Syndicate

ANSWERS:
1. FED SPED 2. LOOK COOK 3. BOOBS BOOZE 4. LOUD SHROUD
5. GROTTO LOTTO 6. AGENTS SCENTS 7. ROAMING HOMING

11-24

LITTLE PEOPLE'S PUZZLE



ANSWERS: Across—1. WITCH, 3. OWL, 5. LETTER, 8. CLOUD, 9. PAGODA. Down—1. WELL, 2. HOSE, 4. CAMERA, 6. TULIP, 7. RADIO.

CRYPTIC CROSSWORD

ANSWERS TO THURSDAY'S PUZZLE

ACROSS		DOWN	
1 Microphones	19 Angel	5 Outrage	
9 Tee	20 Constable	6 Embossing	
10 Palatable	21 Cue	7 Stickleback	
11 Cares	22 Ostentation	8 Leaseholder	
13 Classes		12 Rudiments	
14 Ladies		15 Epistle	
16 Fetish		17 Combat	
18 Bambino		19 Alert	
		21 Coo	

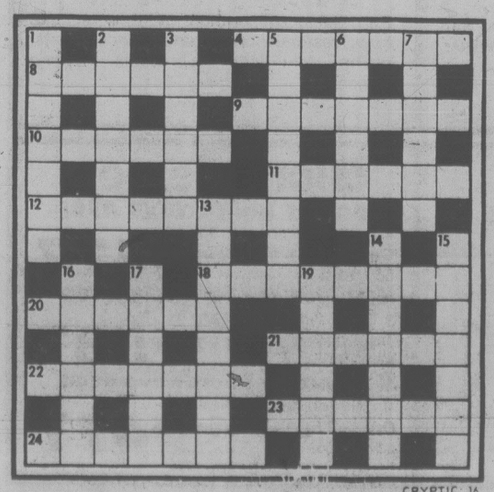
CLUES

ACROSS

1 She is in a bad environment and looking shamefaced (7)
8 Not the 'in' crowd for a start (6)
9 One note loud and two not clear (7)
10 One inside wards off evil spirits (6)
11 It may be of untold value (6)
12 Order a sweet (5, 3)
18 Public company that could be mine (4-4)
20 Still, it acts in a strange way (6)
21 Repair broken weapon (6)
22 Was the first to go after a row becomes embittered (7)
23 Excuses that we hear give satisfaction (6)
24 Direct mail (7)

DOWN

1 Compound in which there are two animals (7)
2 Try at first to entice (7)
3 Jabber and annoy (6)
5 Sweet that scores highly? (5-3)
6 Spring changes course (6)
7 Team ends up even below the Spanish (6)
13 Goes for the takings (8)
14 Fine lot of money (7)
15 Became very angry when attacked (7)
16 Maroon thread (6)
17 Fireman who doesn't put fires out (6)
19 Almost a point too soon (6)



SOLUTIONS MONDAY

YOUR HOROSCOPE

Astrological Forecast for Saturday, November 25
By SYDNEY OMARR

ARIES (March 21-April 19): Go slow, play waiting game, line up objectives, priorities, straighten out business and personal activities. You've made commitment — if single, your marital status could be subject of debate. Married or single, you get facts of life, financial and emotional.

TAURUS (April 20-May 20): You're asked to take stand. Key now is to steer away from direct confrontation. Aries, Libra persons figure prominently — and so does the number 9. Accent on employment, nutrition and general health. You can complete an important task.

GEMINI (May 21-June 20): Good lunar aspect coincides now with creativity, impulse, emotion and "falling in love." You get to heart of matters and could meet a "sensational" person. Leo, Aquarius individuals figure in scenario. Imprint style, lead rather than follow.

CANCER (June 21-July 22): Hunch is valid—follow through, teach, learn, make amends to parent or authority figure for recent dispute. You can afford to be generous, at least with time and gratitude. Emphasis on home, basic security, building materials.

LEO (July 23-Aug. 22): Be versatile without scattering your efforts. Gemini, Sagittarius persons figure prominently. Humor and social activity are spotlighted. Accent on short trips, brothers, sisters, special calls and alarms. Yes, it will be clarified!

VIRGO (Aug. 23-Sept. 22): Accent on breaking through, getting rid of red tape, finding ways of cashing in on special knowledge, ability. Money picture is brighter than originally anticipated. Aquarius, Leo, Scorpio persons figure in key ways.

LIBRA (Sept. 23-Oct. 22): Element of personal magnetism is very much in evidence. Be analytical. Don't be satisfied merely to know that something happened—find out why it occurred. You have marvelous opportunity for new start in new direction.

SCORPIO (Oct. 23-Nov. 21): Change of residence, coping with domestic situation — these could be on agenda. Someone has privileged information for you. Be receptive — and discreet. Taurus, Aries and Libra figure prominently — so does the number 6.

SAGITTARIUS (Nov. 22-Dec. 21): Romantic haze, that is, ates — enjoy, but avoid self-deception. Protect yourself in emotional clinches. Visit one confined to home or hospital. If considerate, you will be more than repaid. Know it and respond accordingly.

CAPRICORN (Dec. 22-Jan. 19): Emphasis on climbing to a more elevated position. Another Capricorn — and a Cancer — could figure prominently. One who has authority to loosen roadblocks could become an ally. Know it and don't burn your bridges.

AQUARIUS (Jan. 20-Feb. 18): Communication, creativity, change, travel, publishing and education figue prominently. Libra could be very much a part of scenario. Finishing touches are featured. You could close book on major project.

PISCES (Feb. 19-March 20): If persistent, you break through, possibly to pay dirt. Leo is in picture. Strive for independent, creative stance. Avoid lifting heavy objects. Keep promises to member of opposite sex. Welcome new contacts.

IF NOVEMBER 25 IS YOUR BIRTHDAY you are creative, introspective, moody, temperamental and lonely in a crowd. Pisces, Virgo persons play key roles in your life. In 1979, you will work harder, be more productive, more fulfilled — and have more money. You went through an emotional wringer this past September. You're on road to recovery. You are reunited with young persons in December. You'll be vibrant, happy — and you could fall madly in love.

FUN WITH FIGURES

By J. A. H. Hunter

"Here's a tough one for you, Dad," said Beryl. "We asked the new teacher how old she is, and she told us to figure it out as homework."

Paul smiled. "Did you get it?" he asked. "I guess she gave you some clues."

"Sure, but that doesn't seem to help," the girl replied. "She said it's the reverse of the digits of what was four times the difference between the digits of her age four years ago."

Paul got it. What about you?

H. M. Tom, Toronto.

(Answer Monday)

Yesterday's answer: STEAKS was 806458.

WE THOUGHT YOU SHOULD KNOW. . .

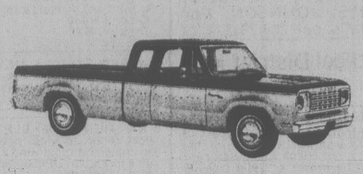
1978 DODGE D200
SWEPTLINE PICKUP



You Get: —
- 131" Wheelbase
- 360 V-8 motor
- Automatic
- Power steering
- Power Disc brakes
- Custom radio
- H.D. Shocks
- Spare wheel and tire
- and more
- Stock No. 6683

SALE PRICE $6696 Brand New

1978 DODGE D100
"CLUB CAB"



YOU GET:
- 149" wheelbase
- 360 V8 motor
- Automatic
- Power steering
- Power disc brakes
- Rear flip seats
- Custom radio
- Spare wheel and tire
- and much more
- Stock No. 6775

BRAND NEW

SALE PRICE $6996

1978 DODGE B200
FUNCRAFT WINDOW VAN



YOU GET:
- 127" Maxivan
- 360 V8 motor
- Stock No. 6782

FULLY EQUIPPED PLUS FUNCRAFT RAISED ROOF and PANELLED INTERIOR

SALE PRICE $9999 BRAND NEW

1979 DODGE B100 VAN
"MOPAR"



YOU GET:
- 109" wheelbase
- Slant 6 motor
- Dual bucket seats
- Door and glass package
- Spare wheel and tire
- and more
- Stock No. 6310

BRAND NEW

SALE PRICE $5995

1979 DODGE UTILINE PICKUP
"THE EAGLE"



YOU GET:
- 131" wheelbase
- 318 V8 motor
- Automatic
- Power steering
- Power brakes
- Custom radio
- Rear step bumper
- Spare wheel and tire
- Sport stripes
- and more
- Stock No. 6315

BRAND NEW

SALE PRICE $6996

1979 DODGE RAM CHARGER
4X4 WAGON



YOU GET:
- 106" wheelbase
- 360 V8 motor
- Automatic
- Sure grip differential
- Power steering and brakes
- Custom radio
- Sunscreen glass
- Tilt steering column
- Tutone paint
- Spoke wheels
- 4 wheel drive
- and much more
- Stock No. 6325

BRAND NEW

SALE PRICE $11,444

USED TRUCKS . . . GREAT SELECTION, ALL MAKES

CHEVROLET '70
C10 ½ TON PICKUP

V8 motor, automatic, power steering and brakes, radio, canopy.

Stock No. 83191

$2494

SALE PRICE

DODGE '75
D100 PICKUP

V8 motor, automatic, power brakes, tutone.

Stock No. 8466

$2992

SALE PRICE

VOLKSWAGEN '75
WINDOW VAN

4 cylinder, 4 speed, radio.

Stock No. 8339

$2992

SALE PRICE

FORD '75
COURIER PICKUP

4 cylinder, 4 speed, radio, plus canopy.

Stock No. 63081

$3494

SALE PRICE

DODGE '75
D600 with HIAB HYDRAULIC HOIST and DUMP BOX

plus winch, only 8,000 miles.

Stock No. 8393

$14,999

SALE PRICE

TOYOTA '76
HILUX PICKUP

4 cylinder, automatic, radio, sun roof, console, step bumper, long box.

Stock No. 8306

$3593

SALE PRICE

DODGE '76
SPORTSMAN CUSTOM MAXI WAGON

V8, automatic, power steering, power brakes, radio, tinted glass, 12 passenger seating.

Stock No. 8327

$5995

SALE PRICE

DODGE '77
D100 ½ TON

V-6, automatic, power steering, power brakes, radio.

Stock No. 67871

$4696

SALE PRICE

DODGE '77
D100 PICKUP

6 cylinder, automatic, power brakes, radio, step bumper.

Stock No. 8496

$4898

SALE PRICE

DODGE '77
D200 ¾ TON PICKUP

6 cylinder, 4 speed, radio, power brakes, power steering.

Stock No. 67781

$4994

SALE PRICE

FORD '77
F250 PICKUP CLUB CAB

V8, automatic, power steering and brakes, radio.

Stock No. 8341

$4994

SALE PRICE

DODGE '77
B100 VAN

V8, automatic, power steering, power brakes, radio, dual bucket seats.

Stock No. 8340

$5555

SALE PRICE

DODGE '77
D300 CAB and CHASSIS

V8, automatic, power steering, power brakes, radio, 159" wheelbase.

Stock No. 8320

$6596

SALE PRICE

CHEVROLET '77
CUSTOM 4X4 PICKUP

V8, automatic, power steering, power brakes, radio.

Stock No. 21362

$6996

SALE PRICE

DODGE '77
RAM CHARGER 4X4 WAGON

V8, automatic, power steering, power brakes, radio with stereo.

Stock No. 8966

$7696

SALE PRICE

DODGE '78
D100 PICKUP

6 cylinder, automatic, power steering, radio.

Stock No. 8311

$5595

SALE PRICE

DODGE '78
B100 VAN

6 cylinder, 3 speed, dual bucket seats.

Stock No. 8336

$5595

SALE PRICE

DODGE '78
D100 PICKUP

V8, automatic, power steering and brakes, radio, sport stripes, utility box.

Stock No. 8310

$5595

SALE PRICE

11-25

ENSIGN CHRYSLER PLYMOUTH

YATES AT COOK QUADRA at CALEDONIA

386-2411

Plymouth CHRYSLER Dodge Trucks SALES/SERVICE

(Dealer Licence) 495A

CLASSIFIED ADVERTISING

Vancouver Island's Largest Shopping Centre in Print

386-2121
Monday through Friday 8 a.m. to 6 p.m.
Saturday 8 a.m. to 5:30 p.m.

386-2121
Monday through Friday 8 a.m. to 6 p.m.
Saturday 8 a.m. to 5:30 p.m.

CLASSIFIED ADVERTISING

Combination advertising must appear first in the Daily Colonist and then in the Victoria Times without change.

RATES

All rates quoted are for insertion in both the Daily Colonist and Victoria Times.

SPECIAL PRIVATE PARTY WORD RATES
10 word minimum
1 or 2 days
14c per word per day
3 to 5 consecutive days
11.50c per word per day
6 consecutive days or more
9.50c per word per day

Real estate, mobile home, rental, clubs, organizations and business advertising does not qualify for these rates.

GENERAL WORD RATES
10 word minimum
1 or 2 days
18c per word per day
3 to 5 consecutive days
14.50c per word per day
6 or more consecutive days
12.50c per word per day

SEMI-DISPLAY LOCAL RATES
Any advertisement which varies from 6 pt. regular classified style shall be considered semi-display.
14 agate lines per column inch.
1 or 2 days
65c per agate line per day
3 to 5 consecutive days
58.50c per agate line per day
6 or more consecutive days
52c per agate line per day

NATIONAL AND OUT OF PROVINCE RATE
Regular Classified 18c per word. Semi-Display 70c per agate line. 14 agate lines per column inch.

BIRTH NOTICES
Up to 30 words $3.75
Each additional word 14c

DEATH NOTICES, MEMORIAL NOTICES AND CARDS OF THANKS
56c per count line per day
3 consecutive days
48.50c per count line per day

PRIVATE BOX NUMBERS
$3.25 except Help Wanted Advertisement, $5.00 which includes a Position Filled Advertisement.

Contract rates for local businesses available on request.

CLASSIFIED ADVERTISING COPY DEADLINES

TEMPORARY ADVANCE DEADLINES for some contract and large semi-display advertisers are now in effect. Phone 382-7211, Local 153, for details.

REGULAR CLASSIFIED advertising may be placed in The Daily Colonist and Victoria Times up to 5 p.m. the day prior to publication.

SEMI-DISPLAY advertising may be placed in The Daily Colonist and the Victoria Times up to 3 p.m. the day prior to publication.

CLASSIFIED SERVICE FOR DUNCAN COWICHAN VALLEY AND CHEMAINUS

Classified Ads placed through Duncan office before 3:00 p.m. will appear in the following day's papers.

746-6181

TERMS OF PUBLICATION

F.P. Publications (Western) Limited shall not be liable for non-insertion of any advertisement beyond the amount paid for such advertisement.

In the event of error occuring the liability of F.P. Publications (Western) Limited shall not exceed the charge for the space actually occupied by the item in question.

All claims on error in publication shall be made within 12 hours thereafter and if not made shall not be considered. No claim will be allowed for more than one incorrect insertion not for errors not affecting the value of advertisement.

All estimates of cost are approximate. Advertisers will be charged with space actually used.

All advertising copy will be subject to the approval of the Victoria Press, who reserve the right in its sole discretion to classify, reject or insert copy furnished.

All advertisements must comply with the British Columbia Human Rights Act. This act states no advertisement may state or imply a preference, limitation or specification on the basis of an applicant's race, religion, colour, marital status, ancestry, place of origin, age, or sex (unless the matter relates to the maintenance of public decency AND prior approval has been obtained through the Human Rights Branch).

While every endeavor will be made to forward replies to box numbers to the advertiser as soon as possible, we accept no liability in respect of loss or damage alleged to arise through either failure or delay in forwarding such replies, however caused, whether by negligence or otherwise.

NOTICE OF COPYRIGHT

Full complete and sole copyright in any advertisement produced by F.P. Publications (Western) Limited is vested in and belongs to F.P. Publications (Western) Limited, provided, however, that copyright IN THAT PART AND THAT PART ONLY of any such advertisement consisting of illustrations, borders, signatures or similar components which is, or are, supplied to Victoria press by the advertiser in the form of reproduction proofs, veloxs, engravings, etc., and incorporated in said advertisement shall remain in and belong to the advertiser.

BUSINESS OFFICE HOURS

Monday to Friday
8:30 a.m. to 5 p.m.

Mailing Address:
Victoria Press
P.O. Box 300
Victoria, B.C.
V8W 2N4

PHONE DIRECT
386-2121
TO PLACE YOUR CLASSIFIED ADVERTISEMENT

CLASSIFICATION INDEX

VITAL STATISTICS
1 Births
8 Cards of Thanks
THE FOLLOWING SEVEN CLASSIFICATIONS ON THE LAST PAGE OF CLASSIFIED
305 Deaths and Funerals
308 Cards of Thanks
312 Florists
310 Funeral Directors
309 In Memoriams
313 Miscellaneous
311 Monumentals
NOTICES
14 Announcements
16 Catering, Banquets and Reception Rooms
15 Coming Events and Meetings
20 Lost and Found
17 Restaurants
18 Places to Visit
EMPLOYMENT
28 Employment Service
21 Help Wanted—General
22 Office Help
26 Part Time — Temporary Help
24 Sales Persons and Agents
30 Situations Wanted
23 Skilled Trades
25 Teachers
BUSINESS SERVICES AND DIRECTORY
36 Business Services and Directory
PERSONAL SERVICES
33 Bands, Musicians and Orchestras
40 Business Personals
43 Dancing
42 Education
71 Music Teachers
39 Personals
34 Pre-Recorded Music
32 Trade Schools
38 Travel
MERCHANDISING
83 Aircraft
117 Antiques and Arts
78 Bicycles
80 Boats and Marine
65 Building Supplies
93 Cameras, Supplies and Photo Finishing
127 Chicks, Poultry, hatching Eggs, Supplies
101 Children's Miscellaneous
135 Farm Implements
60 Fuel
97 Furniture
120 Garden Supplies
99 Groceries, Meats and Produce
130 Heavy Equipment and Machinery
128 Livestock, Supplies and Events
100 Miscellaneous for Sale
103 Miscellaneous Wanted
109 Miscellaneous to Rent
77 Motorcycles
70 Musical Instruments
125 Pets and Supplies
96 Ranges, Stoves and Furnaces
92 Sporting Goods
81 Sailboats
115 Swaps
63 Timber
98 TV, Stereo, Radio Sales and Service
112 Wanted to Rent, Miscellaneous
116 Coins and Stamps
AUTOMOTIVE
155 Automobile Financing and Insurance
164 Auto Body and Painting
162 Auto Repairs, Service and Towing
168 Campers, Trailers and Motor Homes
166 Cars and Trucks Wanted
150 Cars for Sale
151 Sports, Import Cars
148 Lease Vehicles
169 Mobile Homes and Parks
149 New Car Directory
160 Parts, Accessories
158 Tires
154 Trucks, Buses and Vans
156 U-Drive and Auto Washing
ACCOMMODATION
185 Convalescent and Rest Homes
175 Hotels
178 Summer Homes, Cottages and Resorts
181 Tourist Accommodation
RENTAL
201 Apartments to Rent, Furnished
200 Apartments to Rent, Unfurnished
202 Furniture to Rent
203 Apartments Wanted
206 Duplexes to Rent
207 Duplexes Wanted to Rent
215 Halls, Warehouses, Stores and Offices to Rent
197 Housekeeping Rooms to Rent
199 Housekeeping Rooms Wanted
211 Houses to Rent, Furnished
210 Houses to Rent, Unfurnished
212 Houses Wanted to Rent
190 Room and Board
191 Room and Board Wanted
193 Rooms to Rent
194 Rooms Wanted
204 Shared Accommodations
FINANCIAL
155 Automobile Financing and Insurance
233 Mortgage Loans and Insurance
234 Mortgages for Sale
230 Personal Loans and Insurance
235 Wanted to Borrow
REAL ESTATE
240 Acreage for Sale and Wanted
240 Business Opportunities
241 Business Opportunities Wanted
247 Commercial or Industrial Properties
258 Condominiums
253 Country Homes and Properties
270 Exchange Real Estate
290 Farms for Sale and Wanted
263 Garages for Sale, Rent, Wanted
293 Gulf Island Properties
250 Houses for Sale
265 Houses Wanted to Buy
295 Listings Cancelled
268 Listings Wanted
271 Lots for Sale
294 Mainland and Out-of-Province Properties
273 Property for Sale
274 Property Wanted
244 Revenue Property
245 Revenue Properties Wanted
259 Townhouses
285 Up-Island Properties
256 Waterfront Properties

SUBSCRIPTION RATES

Wherever carrier service is maintained, $4.00 per month.

By mail — Vancouver Island and Gulf Islands, $6.00 per month, $17.50 per 3 months, $35.00 per 6 months, $70.00 per year. Rest of Canada, $7.00 per month, $20.00 per 3 months, $40.00 per 6 months, $80.0 per year.

Outside Canada, $18.50 per month, $220 per year.

BY MAIL
Saturday Times Only
Sunday Colonist Only
Canada 60 cents per copy, $30.00 per year.
Outside Canada, $1.00 per copy, $50.00 per year.

CIRCULATION REPRESENTATIVES

Duncan, Chemainus—	
Mr. HILTON HOLT	746-6181
Nanaimo	753-2766
Lake Cowichan	749-6206

United States Representatives
LANDON ASSOCIATES INC.
New York, Chicago, Southfield, Atlanta, Boston San Francisco, Los Angeles, Philadelphia, Rochester, Cleveland, Charlotte, Cincinnati, Syracuse, Hamburg, Williamstown, Clinton, Memphis, Levittown, Raleigh.

PAGE REPRODUCTIONS OR MICROFILM COPIES OF COMPLETE PAPERS AVAILABLE FOR ALL PAPERS PUBLISHED PHONE 382-7211, LOCAL 276

1 BIRTHS

RYAN — Stewart is pleased to announce the arrival of his brother Patrick on November 16, 1978. Proud parents are Todd and Charlene (nee Lovelace). Nana and Papa Lovelace now have their baseball team. 2nd grandson for Nana and Papa Ryan. Special thanks to Dr. S. Rhone and Maternity staff at Royal Jubilee Hospital. Stewart would also like to thank Nana and Papa Lovelace for taking such good care of him and Daddy.

SANDEMAN-ALLEN — Born to Glen and Alison, a girl, Christel Lynn, 8 lbs. 2 ozs., on November 12, 1978. Thanks to Dr. Chew and staff at Victoria General Hospital.

WILSON — Born to Robert and Pamela (nee Bendall) on November 16, 1978, at Victoria General, a girl, Sarah Lynn, 9 lbs. 5 oz. Thanks to doctors Stratton, Bianco and Maternity staff.

14 ANNOUNCEMENTS

VICTORIA BOTTLE EXCHANGE RE-OPENS
New location 510 Gorge Rd. East. 8am-6pm.
Adjacent GORGE MOWAWK

WINNERS OF OAK BAY BAND Parnells Sony raffle, draw November 22, 1978, Colour tv, John Blackey, 330 Irving Rd., black and white tv Mrs. L. Philbrick, 3185 Norfolk Rd. stereo component set, John Gathright, 1834 Haultain, 6 band radio, Alastair Mont, 1949 Quamichan, cassette recorder, AC Brown, 1767 St. Ann St.

HEAR TOMMY DOUGLAS MP PUBLIC MEETING
Nov. 24th, 8pm, Juan de Fuca Rec Centre. Question period to follow. Jim Manly Federal Candidate for Cowichan, Malahat and the Island in attendance.

BAZAAR AND TEA — FAIRfield New Horizons, 1330 Fairfield Road, Saturday, November 25th — 1:00-4:00 p.m. "Fashion Show Heritage Costumes by Canadian Costume Society."

GOOD SHEPHERD ANIMAL Shelter basement sale, Nov. 25, 10-5 pm., Nov. 26, 12-7 pm. 3360 Veteran St. Resale items needed. 598-7568, 477-5242.

THE AUXILIARY FOR THE Retarded annual Xmas Fair, Saturday, Nov. 25, 10:30 a.m.-4 p.m., First United Church Hall, 932 Balmoral Rd.

15 COMING EVENTS AND MEETINGS

KUNDALINI YOGA FOR THE WEST
A lecture by
SWAMI SIVANANDA
of Yasodhara Ashram. East-West Lounge, Students Union Building, University of Victoria, Friday November 24th, 7:30 pm. $3, $2 Students.

GARAGE SALE
NOVEMBER 25, 10-4 PM
SPECTRUM 957 W BURNSIDE
Items include: Books, records, toys, household appliances, home baking, sports equipment, etc.

AUCTION
For New and Used Items 2 pm

EVA LON'S return from BANFF OIL PAINTINGS of CANADIAN ROCKIES etc.
NOV. 24-25
2723 Blackwood St.

ST. JOHN AMBULANCE
STANDARD FIRST AID
Day class, December 4-8, 8:30 am-noon. $20. Register now at 941 Pandora Ave. or phone 388-5505.

BINGO
CHINATOWN LIONS O.A.P. HALL
FRIDAY, NOV. 24
EARLY BIRD 6:45 P.M.

SINGLE SCENE CLUB DANCE open to all singles on Saturday, Nov. 25, at WHITE EAGLES HALL in James Bay. TICKETS $3.50, on sale at Hillside Shopping Mall Ticket Office or phone 384-4984, 479-6050 or 382-8760. Sorry no ticket sales at the door.

THE JUNIOR AND GIRL'S AUXiliary of St. Peter's Church, Lakehill, Christmas Tea and Bazaar, will be held on Saturday, December 2, 1978, from 1-4 pm, at St. Peter's Church Hall, 3939 St. Peter's Road.

ATHLETIC BINGO
WEDNESDAY NOW AT
Garth Homer Centre
813 Darwin

CHRISTMAS COUNTRY BAzaar, Martlett Chaper IODE, Saturday November 25th, 11-1:30, Cedar Hill Community Center. Crafts, gifts, festive foods, refreshments. Admission $1.

MYSTERY TOURS
Leaves V.I. Coach Lines depot every Sunday at 1:30 pm. Return 5 pm. $6.50 includes tea. 385-4411.

SWAPPE AND SHOPPE, INdoor at YWCY. 521 Craigflower. Sunday 10-4. New and used treasures. Refreshments available. 386-6120.

$1000 TIGER BINGO
O-61

CRAFT AND BAKE SALE, SATurday, November 25, noon till 2 pm. Victoria Curling Club, 1952 Quadra Street.

THE SALVATION ARMY HARbour Light "Bazaar and Tea" Saturday, November 25th, 2-4 pm at 516 Yates Street.

SUPER SALE OF DRESSED dolls Sunday November 26th at Sancha Hall, Sidney. Also doll cribs, highchairs and buggies.

SINGLE SCENE GREY CUP Party, November 26, 10-5pm. Buffet, dancing, live cabaret. Reservations 384-4984, 479-6050.

16 CATERING, BANQUETS and RECEPTION RMS

GARCIA'S
Mexican and International Cuisine
104-1551 CEDAR HILL X RD.
(In the Cedar Hill Mall)
Planning an Office Party Banquet or Special Function?
Call us at 477-7744
Banquet Facilities
For up to 100
ample covered parking

BLACK PRINCE CATERING (1976) Ltd., 655 Douglas St. 388-4488. For all your catering needs in our roof top Queens Reception Room or on your premises.

16 CATERING, BANQUETS and RECEPTION RMS

GEORGE'S BAVARIAN BANQUET FACILITIES
1021 Pandora 383-7121
INTERNATIONAL CUISINE
3 DINING ROOMS AVAILABLE
SMALL OR LARGE PARTIES
Up to 150 Seating Capacity
ENTERTAINMENT AVAILABLE ON REQUEST

20 LOST and FOUND

$25 REWARD FOR KNOWledge of Irish Waterspaniel, lost 6½ miles West of Sooke on Gordons Beach, spayed female, 8 years, large brown curly dog, with rat tail had black collar and flea coller, Tofino BC dog tag, name "Molly" lifelong companion, Phone 646-2002.

LOST SINCE NOVEMBER 12TH. Black and grey spayed tabby cat with crooked tail, 1 year old, reward, contact John Lees, 304-1407 Fort St. 592-7684.

LOST: TABBY CAT WITH white tummy and legs, short haired male, one year old. Near Ash and Duart Rd. Please phone 477-1921.

LOST: NEAR DOUGLAS AND Yates, pair of brown framed glasses. Thick lenses. If found phone 478-7087. Ask for Cheryl

6 MONTH OLD SHORT HAIRED tabby kitten lost in the vicinty of Simpson Sears and Myrtle St. 385-4091.

LOST SMALL FEMALE BEAgle in Colwood area. Black and brown with white feet and chest. $25 Reward. 478-8583

LOST: SMALL GOLDEN LAB-Shepherd cross, 10 months old, near Sombreo Beach, 382-4678.

LOST: 1½ YEAR OLD PUREbred German Shepherd answers to "Cisco". Phone 478-7819.

LOST: WHITE MALE SAmoyed on Otter Point Rd. $25 reward. 642-4361, 382-9454.

LOST: 3'6" WHITE SAILING boat, lost on Beaver lake. Please contact 477-2898

REWARD UPON RETURN OF male Airedale Terrior, black and tan. Missing since Saturday in Esquimalt, Vic West area. 598-6300, days, 388-5263 eves.

FOUND: YOUNG FEMALE cat, white feet, Torquay School area. 477-4719.

LOST SINCE NOVEMBER 19TH, male Carin Terrier, Vict West area. 386-9730

LOST IN OAK BAY, W&J WILson red garent bag, ladies clothing. Reward. 384-5286.

LOST BLACK, WHITE AND gray female cat, vicinity of Estevan Shopping Centre. 592-6881.

LOST: SET OF KEYS ON WEDnesday at Hillside Shopping Centre. 384-4339.

21 HELP WANTED GENERAL

ADVERTISEMENTS IN THIS CLASSIFICATION MUST COMPLY WITH THE BRITISH COLUMBIA HUMAN RIGHTS ACT

WESTCOAST SAVINGS CREDIT UNION

Loans Manager

We are looking for a loans manager with a minimum of 5 years bank or finance experience in lending and collection procedures. The successful applicant will be responsible for the overall loans department operation and must have extensive knowledge of credit as well as administration and accounting skills. Salary comensurate with experience.

Office Administrator

West Coast Savings is looking for a mature self-motivated person for head office administrator. The successful candidate must have a minimum of 5 years experience in office supervision and be able to co-ordinate office routine and work flow. Some formal accounting knowledge is desirable and experience in office procedures and equipment is essential. Salary comensurate with experience.
Applications in writing to: Robert G. Crawford, Personnal Dept., 202-1234 Esquimalt Rd., Victoria, B.C., V9A 3N8.

INSTRUCTOR CO-ORDINATOR
CENTRAL SUPPLY DEPARTMENT
VANCOUVER GENERAL HOSPITAL
Applications are invited from registered nurses for the above position involving evaluation and direction of staff members. The incumbent will also be resonsible for planning, organizing, directing and controlling the departments. Previous teaching and central supply department experience desired.
Applicants with B.S.N. degree or equivalent will be given preference. Salary and condition as per R.N.A.B.C. contract.
Please contact:
Mrs. J. MacPhail
Employee Relation
VANCOUVER GENERAL HOSPITAL
855 West 12th Avenue
Vancouver, B.C. V5Z 1M9

WESTCOAST SAVINGS CREDIT UNION

COMMERCIAL LOANS OFFICER

WestCoast Savings Commercial Loan Department is expanding and has created a position for a commercial loans officer. Applicants must have 5 years lending experience, the ability to interpret financial statements and competence in handling collections. Situated in Esquimalt the successful applicant will work with the Commercial Loans Manager, analyzing applications and monitoring the existing portfolio. The ability to develope business relations that would lead to referrals would be an asset. Salary commensurate with experience, applications to Bob Crawford, 202-1234 Esquimalt Rd.

DIRECTOR OF FINANCIAL SERVICES

The Prince George Regional Hospital currently requires a Director of Financial Services, who will be directly responsible to the Assistant Administrator, Hospital Services. Applicants interested in the position should possess a degree in Chartered Accountancy, C.G.A., or equivalent and have a minimum of three years proven financial and management experience. Responsibilities will include financial reporting, budget preparation, cash management and internal audit.
SALARY: $24,000 - $26,000 per annum.
Applicants are invited to submit application to the Director of Personnel Services, Prince George Regional Hospital, 2000—15th Avenue, Prince George, B.C., V2M 1S2.

MOONLIGHTERS ASSOC. would like skilled persons who would like to make extra money in spare time. Electricians, plumbers, painters, carpenters etc. Victoria Press Box 553.

URGENTLY REQUIRED IN the Craigflower School area, family daycare home for 3 children, two School age, 1 all day, excellent remuneration. Please call 386-7985 after 5 pm.

UNIVERSITY MOTHER REquires babysitter in the Bay/Fernwood area for 10 month old boy, starting January 8th. 8 am 1 pm, Monday-Friday. 382-1663.

21 HELP WANTED GENERAL

ADVERTISEMENTS IN THIS CLASSIFICATION MUST COMPLY WITH THE BRITISH COLUMBIA HUMAN RIGHTS ACT

AVON

SNOWED UNDER WITH POST—HOLIDAY BILLS? Sell avon to help melt them down to size. Good earnings, flexible hours. Openings- CHESTERLEA, KINGSBERRY, MIDWOOD, ROSS, JOHNSON. For details, call 384-7345.

School District #62 (SOOKE)
ELECTRICIAN
Applications will be received until December 6th, 1978 for the position of Electrician, applicant must be holder of valid class B certificate, experience with fire and intruder alarms and school program clock systems would be desirable. Rate of pay as per salary agreement with C.U.P.E. local 459. Written applications stating qualifications, experience and references should be forwared to Miss M. P. Rudge, Secretary Treasurer, School District #62 Sooke, 2227 Sooke Road, Victoria, V9B 1W9

MUNICIPAL BUILDING INSPECTOR-ENGINEERING ASSITANT
Required immediately by thriving North Vancouver Island Municipality. Desirable qualifications include technical school training in surveying and drafting, Knowledge of the National Building Code a definite asset. Apply as soon as possible in writing, setting out full details of employment and personal data. Salary negotiable and in the $15,000 per annum range.
John Pass, Administrator
District of Port Hardy
Box 68, Port Hardy
V0N 2P0

COOK/CHEF OPPORTUNITY
Cook/Chef with 3-4 years experience. Flare for soups and sauces who can not only follow recipes but can also contribute to our quality dining. This is a full time position in a modern hotel. No off-season layoffs. Good working conditions. Union salary and benefits. Send complete resume including credentials and recommendations in confidence to:
Thunderbird Inn
P.O. Box 88
Port Hardy, B.C.
V0N 2P0
949-7767.

CONSTRUCTION SUPERINTENDENT
Required for new shopping centre in the Fraser Valley. Successful candidate will have several years of experience in all phases of commercial construction, especially in the co-ordination of sub-trades. Salary commensurate with experience.
Apply in writing, stating qualifications, to:
Personnel Manager
Federated Co-operatives Ltd.
Box 2500
New Westminster, B.C.
V3L 5C4

$ DO YOU $
Need extra money for Xmas? Or an exciting permanent job? We have openings in our telephone service and sales Depts. from $3.50 hour. Call 388-7325.

BUSY BEE 1 HOUR DRYCLEANERS
Qualified cleaner, spotter, presser, preferably with management experience, required for new Busy Bee outlet in Esquimalt. Busy Bee is western Canadas fastest growing drycleaning chain and offers excellent wages to qualified personnel. Reply in writing to the new Busy Bee store at 941 Esquimalt Rd, Esquimalt.

WANTED
Fully Experienced
CHEF
With Diploma Documentation required. Must be Bondable. Top salary. References a must. Apply to Victoria Press Box 478.

ASSISTANT MANAGER REquired for apartment complex in Gold River, duties include painting, minor repairs and ground maintenance. Applicants should be familiar with the Landlord and Tenant Act. Please send replies in confidence to Locator's Realty, Box 489, Campbell River, V9W 5C2.

JOIN THE NAVAL RESERVES
Opportunities for young people 17 to 25 years of age, interested in being paid while learning a trade. Train an evening a week for further on-the-job training on ships or bases across Canada next summer. Contact HMCS Malahat at 385-7045.

WANTED IMMEDIATELY permanent part time and permanent full time general duty registered nurses. Apply to R. Bitterlich, Director of Nursing, Queen Charlotte Islands General Hospital, Box 9, Queen Charlotte City, B.C. V0T 1S0. Phone: 559-4411, Local 25.

PART TIME PROGRAM WORKer. Training and experience in Mental Health field. Ability to plan and implement Social and Recreational program for institutionalized and community groups. Please send resume and references to Victoria Press Box 548.

FULLY EXPERIENCED BAR manager required for Cocktail lounge, must be conversent in food and beverage cost control, Staffing, training, etc. Only persons with above qualifications need apply. Victoria Press Box 534.

LIVE-IN COMPANION HOUSEkeeper, 30-50 for elderly man 72, mobile but needing some help, good home and plenty of spare time. Car or current driver's license necessary. Salary negotiable. 652-1758 8-12am and after 5pm.

A REWARDING FUTURE CAN be yours distributing Canada's best tasting Natural Snack Foods. Part time up to full time. Contact Lyle Anderson, 1055 Selkirk Ave., Kamloops B.C. or phone 376-5324.

POLICY TYPIST
Large general insurer has openings for 2 typists. Previous experience helpful but, not essential. Reply in confidence giving full resume P.O.Box 280 Victoria, V8W 2N2.

EARN FROM $200-$2,000 monthly or much more. Qualifications well groomed and mature. For interview apply from 1-4pm Monday thru Friday. Vita-Love Natural Beauty, 435 Simcoe

SALES PERSON IN LEADING Hotel in Victoria, must be self starting, willing to under take responsibility. Required for this position, part time sales person, must be able to work am and pm and or weekends. 383-4866.

LADIES HAIRDRESSER WITH salon experience. Opportunity for local worker, requiring change. Happy salon, Annis Taylor Beauty Salon, 1004 Broad Street. 598-1849 after 6.

21 HELP WANTED GENERAL

ADVERTISEMENTS IN THIS CLASSIFICATION MUST COMPLY WITH THE BRITISH COLUMBIA HUMAN RIGHTS ACT

OPPORTUNITY:
To become Head Nurse of an 8-bed combined Coronary/Intensive and Post-Coronary Care Unit currently under complete renovation.
REQUIRED:
Current R.N.A.B.C. Registration or eligibility and Experience in Coronary/Intensive Care Nursing.
Preference will be given to applicant with proven administrative experience and/or training. Salary in accordance with current R.N.A.B.C. Agreement.

APPLY:
Director of Nursing
Cowichan District Hospital
Gibbins Road
Duncan, B.C.
V9L 1E5

BARBER STYLIST AND HAIRdresser wanted for new uniesex shops, 75% commission, with clientel preferred but not necessary. 592-1333.

2 KITCHEN AIDS ABLE TO DO short order cooking, permanent job, must be clean and reliable, references. 1011 Broad apply before 8-11am only.

FULL OR PART-TIME, COUples and individuals for business of your own. Local Amway Distributor trains you for splendid opportunity. Phone 384-7053

EXPERIENCED TELLER REquired for month of December and part of January. Apply to Mrs. Payne, CIBC, 5118 Cordova Bay Rd., 658-5212.

MATURE CAPABLE WOMAN to look after 2 children, 3 and 5, my home, 3 days, 2 evenings. Preferably with car or close to Vic West area. 385-6822.

EXPERIENCED CARETAKERS — for adult block. Central location. All applications acknowledged. For interviews, write Victoria Press Box 578.

EXPERIENCED JANITORianitoress downtown area evenings, must be bondable, own transportation. 385-5123 between 6-8pm.

WANTED: LADY FOR TWO days housekeeping and two nights sitting. Own transportation. 658-8028.

MATURE COUPLE TO MANage 22 suite apartment building in Fairfield. Please apply to Victoria Press Box 567

WANTED VERSATILE ACCORdian player for weekend work. 592-1333 or 383-5551 for appointment.

COURTENAY RESTUARANT requires successful manager. Salary negotiable, references required, volume 450,000. 337-5325.

LOOKING FOR SECURITY! I am expanding my business and need ambitious people to help. 595-1530 between 5-6 pm.

ASSISTANT BROWNIE LEADer required in the Esquimalt District, volunteer position. 385-2901.

YOUNG LADIES WANTED FOR unique form of flower selling. Evening work. Own transportation, Victoria Press Box 575.

WANTED RELIABLE CHILD sitter, boys ages 10 and 7, Oaklands school area, shift work, 592-1897 after 4 pm.

LOVING DAYCARE FOR 18 month old boy, Oak Bay, Foul Bay area, 8-5 weekdays. References please. 598-2824.

TAXI DRIVER, CLEAN LIcense. Send resume: I. Bowie, 555 Trout Lane, Victoria, B.C., V9C2K8

PERSONS INTERESTED IN becoming part of a fast growing cosmetic and skin care program. Call between 9-5, 479-8757.

EXPERIENCED OYSTER shuckers wanted. Full time, evenings, weekends or part time. $2.75 per gallon paid. Anderson Cove Oysters Ltd. 642-3100.

HAIRSTYLISTS WANTED WITH clientele, very high commission. Thomas Hair. 388-9318.

OCCASSIONAL BABYSITTER needed immediately, Some Saturdays. 477-6837.

WAITRESS/WAITER NEEDED for Royal Oak Restaurant in the Royal Oak Shopping Centre. 4-5 hour day.

MATURE COUPLE FOR 35 suite Adult block. Good location. Reference Required. Victoria Press Box 557.

22 OFFICE HELP

ADVERTISEMENTS IN THIS CLASSIFICATION MUST COMPLY WITH THE BRITISH COLUMBIA HUMAN RIGHTS ACT

JONES WHOLESALE FLORAL Company in Victoria requires someone with good accounting knowledge, to handle full set of books and monthly financial statements. Duties will include credit and collections and management of office. Excellent benefit package. Please send written resume together with salary desired to W.S. Dart, of David L. Jones Wholesale Florist Ltd. 590 West 8th Ave., Vancouver, B.C. V5Z 1C5.

VICTORIA FIRM OF CHARtered accountants require experienced accountant. Applicant must be capable of preparing complete financial statements and some knowledge of current tax law is desirable. Preference will be given to applicants enrolled in a recognized accounting course or holding certificates from a recognized accounting body. Please reply to Roberts, Denson & Co., 759 Courtney, Victoria, B.C., V8W 2R9

"PORT ALBERNI LAW FIRM requires Legal Secretary experienced in litigation, estates and family relations matters. Applicants with necessary experience may expect to receive starting salary of $900.00 monthly rising to $1100.00 monthly after 3 months' service. This position is available immediately. Please reply to Box No. 95, Port Alberni, B.C. V9Y 7M6."

COMMERCIAL CONVEYANCing secretary required for downtown legal office. Must have several years experience in this field of law in addition to excellent typing and shorthand skills. Mag II an asset. Applicants should be a self-starter able to handle a large volume of work. Hours, 9-5. Salary, $1000-$1200. 386-9021.

Experienced Dental Receptionist
Would you like to contribute to a progressive, humanistic dental team? If interested please contact Dr. Rennie Bradley, #500-1120 Yates Street, 388-6955.

ACCOUNTING CLERK
Old Country Rentals Ltd. requires a person for their accounting department. Duties include: scaffold billing, processing input on mini computor, accounts payable, typing and general office duties. Please send resume with starting salary expected to 2920 Bridge Street, Victoria, V8T 4T3.

EXECUTIVE SECRETARYfor senior partner, specializing in corporate and Governmental affairs in downtown law firm; some previous senior secretarial experience desirable. Including ability to exercise descretion; excellent salary and office environment; Call Mrs. Marx, 388-6155.

EXPERIENCED BANKING personnel required on a part time basis for Bank of Commerce. Call Mr. Pike at 595-4525 for details.

22 OFFICE HELP

ADVERTISEMENTS IN THIS CLASSIFICATION MUST COMPLY WITH THE BRITISH COLUMBIA HUMAN RIGHTS ACT

OFFICE ASSISTANT
Our client is seeking an individual with banking or financial background to assist with office administration. Accounting experience essential. Beautiful new office, excellent company benefits. $900 plus. Prime Personnel, 385-7012

BOOKKEEPER RECEPTIONist required, Monday to Friday. Must be experienced in accounts receivable, accounts payable and payroll. Some typing skills required. Computer input experience an asset. Apply to Mrs. Chandler, Sandringham Hospital, 1650 Fort St.

BOOKKEEPER REQUIRED, experienced including trial balance and payroll, prefer some knowledge of accounting with computor application, 40 wpm typing, self starter with initative a must. Hours 8:30-5. Salary $900. 386-9021.

MAJOR OIL COMPANY HAS IMmediate opening for customer service/records clerk. Previous experience in dealing with public and general clerical skills necessary. Please send resume to Victoria Press Box 576.

URGENTLY REQUIRE EXperienced mature, real estate receptionist secretary, should have some knowledge of bookkeeping. Apply in confidence to Victoria Press Box 581

LEGAL OFFICE REQUIRES proficient secretary primarily for conveyancing. Experience an asset. Salary commensurate with ability. Apply Mrs. Audette, Fisher and Associates, 386-6657.

EXPERIENCED TYPIST REquired afternoons only for downtown office. Please reply stating experience to Victoria Press Box 569.

FULL TIME BOOKKEEPERtypist-receptionist required immediately for independant school. Apply to Chairman of the Board, Victoria Press Box 577.

23 SKILLED TRADES

ADVERTISEMENTS IN THIS CLASSIFICATION MUST COMPLY WITH THE BRITISH COLUMBIA HUMAN RIGHTS ACT

TAKLA FOREST PRODUCTS LTD
REQUIRES
INDUSTRIAL ELECTRICIANS
($10.515 PER HOUR)
The above trades persons are required for our large veneer, saw mill and planner complex, located at Fort St. James, BC. We offer permanent employment with an excellent health, welfare, pension and dental plan. Fort St. James with a population of over 2000 is located in Central BC. on the southern tip of Stuart Lake. The area offers some of the best outdoor recreation in British Columbia. Please apply in confidents stating all experience and certificates held to D.R. Wilson, Personnel Superintendant, Takla Forest Products Ltd, Box 254 Fort St. James, BC, V0J 1PO, or phone 996-8241.

MERCEDES-BENZ MECHANIC
Major import car dealer now expanding requires experienced Mercedes-Benz automobile technicians. Should be familiar with servicing of new vehicles as well as having thorough knowledge of regular maintenance and overhaul of all models including diesel. Bright, modern, busy and fully equipped shop supported by large inventory of parts and strong sales team. Top wage scale plus incentives. Medical, dental and other fringe benefits. Good choice of single and family accomodation available in attractive bustling Vancouver Island community. Please write or phone: Graeme Roberts, General Manager, Nanaimo Motor Cars, P.O. Box 721, Nanaimo, B.C., V9R 5M2, 604-758-3361.

LISENSED GAS FITTER
With Grade 1 ticket (B.C.), applicant must be familiar with all aspects of domestic and commercial gas fired equipment. A Working knowledge of regulators and metering would be an asset but not a requirment. Rates of pay and benifits in accordance with Union Agreement. Please apply in person or in writing, stating qualifications and experience to General Manager, Vancouver Island Gas Company Ltd., 98 Commercial St., Nanaimo, B.C., V9S 5G4.

Tool and Die Makers
Familiar with progressive dies are still needed in our modern tool room. We offer permanent employment, good wages, and excellent benefits. Please apply to Windsor Machine Co. 754 Fairview Rd. Victoria or call 384-4631.

RN TO HELP MANAGE 30 BED psychiatric rest home. With patients from 20-75 years. Must be able to assume responsibilities not necessarily related to bedside nursing. Must have appropriate qualifications and experience. Salary negotiable. Please send resume and references to Victoria Press Box 487.

AUTOMECHANIC FIRST class. Must be capable of producing high quality workmanship. Applicants should possess knowledge of electrical and fuel systems as pertains to automotive and industrial work. This is a full time position. Apply to Victoria Press Box 568.

EXPERIENCED MAJOR APpliance repairman with refrigeration, required for progressive firm. If you are worth more than Union scale, we will pay more. Must be able to handle service calls on all appliances competently. Write Victoria Press Box 520.

ROOFERS
Fully qualified roofers with experience in tar and gravel or shingle application required by established Vancouver Island Company. Phone Oscar Skolski at 112-748-9642 or 112-724-4484.

Wanted Jan 1st; 79
Bodyshop Prep man for expanding shop. Top rates paid. Only for top reliable man. Call service manager, 382-9121.

GUTTERS
Experienced continuous gutter installer required by established Vancouver Island Company. Phone Oscar Skolski at 112-748-9642 or 112-334-2341.

SERVICE ELECTROHOME REquires a parts representitive, parts counter experience an asset. Inquire at 155 Langford St., or phone 385-3384.

24 SALES PERSONS AND AGENTS

ADVERTISEMENTS IN THIS CLASSIFICATION MUST COMPLY WITH THE BRITISH COLUMBIA HUMAN RIGHTS ACT

CAR SALESPERSON WITH proven sales record, agressive self-starter to sell a good selection of pre-used automobiles and trucks. B. Madsen Motors, 2691 Sooke Rd., 478-5011.

WANTED-FULL TIME MAture sales person, experience a definite asset. Apply in person, Francine's Ladies Wear, Harbour Square.

24 SALES PERSONS AND AGENTS

ADVERTISEMENTS IN THIS CLASSIFICATION MUST COMPLY WITH THE BRITISH COLUMBIA HUMAN RIGHTS ACT

BBTV
Block Bros
Real Estate Career Training Produces Success
Block Bros. will train you in sound proven methods enabling you to quickly reach your desired level of success in prestige selling. A few samples are: the NEW "XEROX" in-depth "Professional Selling Skills" technique, the NEW "In-House" VIDEO TV Training program. Successful, prestigious sales people aren't born, they are created through planned training. Call today. Interviews by appointment only.
Colwood: 478-5561 — T. Kershaw
Blanshard: 386-3231
Don McCallum
Shelbourne: 477-1841
Bob

30 SITUATIONS WANTED

NOMINEE
Available immediately. Licensed Real Estate agent as nominee and/or partner. Victoria Press Box 563.

FURNITURE FINISHING, stripping, touchups and polishing in homes. Old country tradesman. Exchange unwanted articles or cash. 592-7105.

MAUDE'S MAIDS
Thorough, efficient, reputable, home and office cleaning, by 3 woman teams. (Quickly in-Quickly out) 384-8694 thank you.

NOT ENOUGH TIME FOR regular housecleaning? Need help for a special job? Call Gunnar the janitor, for 15 years experience. 382-8977.

RESPONSIBLE WOMAN, SPECIALIZING in care of the elderly, is available for live-in position. References provided. Only sincerely interested please call 383-6740

GENERAL ALTERATIONS, REpairs, painting and cleanups. Qualified work, 25 years experience. Reasonable. 384-6418.

EXPERIENCED TYPIST, WILL do typing for businesses at home. Wages negotiable. Phone 386-9050.

TRY THE OLD CANADIAN, handyman, cleanups, cartage, from $6.00, leaves vacuumed, tree service. 592-0129, 598-2636.

EXPERIENCED GARDENING, hauling, yard cleaning, light moving. Reasonable rates. 383-3261.

ATTENTION CAREER Women! Professional house cleaning done weekly or bi-monthly, references. 382-6387

RELAIBLE HOUSECLEANERS available now: 2 women teams, reasonable rates 479-4342 Whirl-Wind Houscleaners

LOW COST HIGHEST QUALITY professional painting. For free written estimate, Bill McLellan evenings at 383-8628.

BOOKKEEPER, 10 YEARS EXperience, trial balance, related duties. Downtown area. 386-7040 mornings, evenings.

EXPERIENCED PAINTER and plaster repair, low winter rates. Terms available. 592-7137.

WILL BABYSIT MY HOME, weekdays, 7am-6pm (Millstream Rd. area) 478-9348.

PAPER HANGING AND INterior painting, by European expert. 479-7816.

RELIABLE DAYCARE, MY home, weekdays, references available. 383-2842.

TWO YOUNG MEN WITH panel truck will do odd jobs after school and weekends. 652-1027.

GIRL, 19, WANTS WORK. Experienced in general office skills. 385-1547.

CHRISTMAS CLEANING, TOP to bottom, quickly and efficiently. 595-5272, 386-8007

MATURE RELIABLE WOMAN will clean apartments and houses. 383-7629.

TWO MEN SEEKING SMALL jobs, carpentry and painting experience. Brian 592-1591 after 6.

PAINTING, DRYWALL AND repairs, reasonable rates. Phone after 4:00 p.m. 598-5830.

HOUSECLEANING, TWO young efficient women. Inner city preferably. 598-3244, 592-9564.

BEN – $4.00 AN HOUR carpentry, decorating, manual work etc. 592-1662

TYPING BY EXPERIENCED steno, electric typewriter, in my home. 478-6219.

30 YEARS, HOUSE REPAIRS, carpentry, gyprock, joint filling, tiling and painting. 595-5498

INTERIOR AND EXTERIOR painting, reasonable, free estimates. 592-9582.

EXPERIENCED CLEANING lady, weekdays, minimum 3 hours, Oak Bay, 598-5258

EXPERIENCED HOUSE cleaner, $4 per hour. Call evenings 383-8628.

YOUR HELPER WITH TRUCK. Delivery; chauffering; any distance; or? 479-6792.

CLEANING, HOUSEHOLD work etc. $3.50 an hour, phone Nancy 592-1662.

HOUSE CLEANING, $4 AN hour plus bus fare. Reference. 595-1017.

BABYSITTING, MY HOME weekdays. Call 385-2560.

BABYSITTING, MY HOME, Infants welcome. Phone 382-3278.

32 TRADE SCHOOLS

Sprott-Shaw
College of Business
1012 Douglas Street, 384-8121.

33 BANDS, MUSICIANS AND ORCHESTRAS

HARVEY T. SWORTZ
Available for New Year's Eve. Reasonable rate. Quality music. Country to Rock. Assure yourselves of a funfilled evenings. 478-3140.

FIREWEED
"Good dancing", "Good listening", 4 piece band available for Weddings, dances, etc. Dave, 383-5302, Danny, 592-6373.

"NIGHT GALLERY", 4-PIECE dance band, for your holiday and New Year's entertainment. Popular variety. 656-5002.

VERSATILE COUNTRY ROCK group available for Christmas Parties and New Year. Phone Gary 382-5618.

SINGER, SONGWRITER, GUItarist, seeks back up band. For more information call 598-3145. After 6 pm.

EXPERIENCED DRUMMER wishes to join or form full time Rock Band Brian 384-7758

WANTED; KEYBOARD-Synthesizer player to join original progressive band. 385-1953.

34 PRE-RECORDED MUSIC

SPINKY'S
Spinky's Mobile Disco Ltd.
"We play what YOU want."
D.J.'s supplied by D.J. Promotions, 656-1652.

CANDU
ENTERTAINMENT SERVICES
384-5521

MURRAY BOYCE CANNED Music, weddings, banquets, dances. Reasonable rates. 479-3470.

HUD SOUND LTD.
721-3431.

VARIETY MUSIC SERVICE
Any place & every taste 474-1433.

ECONO DISCO. VERY BEST for everyone. 656-5614.

MUSIC MAN CANNED MUSIC. Give us a call. 479-8043.

36 BUSINESS SERVICES AND DIRECTORY

Accounting

BOOKKEEPING INCLUDing payroll and profit-loss statements, part time for small business. Average small business requires 4 hours per month. Phone 382-8307.

BOOKKEEPING DONE IN MY home, have over 20 years experience. Have my own equipment, references available, reasonable rates, 383-0566.

Alterations

SEWING AND ALTERAtions, quick service. 383-5210.

36 BUSINESS SERVICES AND DIRECTORY

Appliance Repairs

MAJOR and HOUSEHOLD PARTS and REPAIRS
shavers, stoves, vacuums, washers, dryers — YOU NAME IT!
Your 1-Stop Service
ABC ELECTRIC 382-7221
TELE-TECH Appliances 385-6783
VICTORIA SHAVER 385-6783 at 831 YATES St. and COLWOOD APPLIANCE 478-9222 at WESTBROOK Shopping Centre
Serving Victorians for a total of 75 years

Appraisals

Lansdowne Prop. Ltd.
APPRAISALS
2518 Estevan Ave. 592-2431

P. G. JACKSON LTD.
Real Estate Appraisals
(450) 1070 Douglas 388-9102

Auto Glass

BOSSOM GLASS CO. LTD.
382-3031 382-0222
"Our Prices are Lower"
Windshields for All Makes & Models

Babysitting

WILL BABYSIT YOUR CHILD from Mon to Fri during working hours only. Phone 383-5901.

BABYSITTING IN MY HOME or yours, days and some evenings. 384-8645.

WILL BABYSIT MONDAY TO Friday during day, some evenings. 477-8594.

Brick Layers

BRICKWORK, FIREPLACE construction and repairs, chimney repairs, phone Doug 479-5975, anytime.

SCANDINAVIAN QUALITY MAsonry, bricks, blocks, slate, tiles, fireplaces, new construction, renovations, Erik 383-4025.

Carpets and Linoleum

BEAVER HOME CENTRE
1581 Hillside 595-1225
Competitive Pricing
On All Carpets, Lino, Floor Tile
For Residential and Commercial
— Professional Installation —
"Buy Better at Beaver"

EDGAR and MINER
650 HILLSIDE 388-6208
Carpets and Custom Draperies
"A PROFESSIONAL APPROACH WITH GUARANTEED SERVICE"

HOURIGANS
CARPETS AND LINOS LTD.
FLOOR COVERING SPECIALISTS
715 PANDORA AVE. 386-2401
CARPET AND VINYL INSTALlations, fast service, work guaranteed, free estimate, 656-5342.

CARPETS AND LINO INstalled, reasonable rates, free estimates. Phone 384-1656.

Carpenters

HOUSE DOCTOR
He has been pleasing Victorians for three years with his lowest prices. Renovations and additions. If you want a cheap job don't call me. If you want quality from framing to finishing pick up your phone and call Stan, free house calls, 383-4929.

HAVE HAMMER WILL TRAVEL
Alterations, renovations, all phases of construction and repairs. Free estimates. References. Bob, 595-3914.

ENJOY YOUR REMODELED home with family and friends over the Holiday season. There is still time to have professional experience and skills make the most of your ideas. Call 598-7958 or 595-4757 for a free estimate.

F. J. CONSTRUCTION. ALL sorts of carpenter work, additions, alterations, finishing, framing, etc. Private and commercial. Free estimates. Call Fred Jorgensen, 642-3075.

COMPLETE RENOVATIONS and kitchen cabinets at a fair price. Excellent references. For prompt-service and a free estimate call Philip Stockwood, 385-5554.

PERMA CONST. LTD.
"We build on our Reputation"
Alterations — New Construction
FREE ESTIMATES, 384-2323

HELP
Is coming for quality renovations and repairs. Phone 474-1034 8-9 am, 6-10 pm.

FREE
Estimate, quality workmanship, reasonable prices, 592-9537.

VERSATILE HOME MAINtainer, carpentry, renovations, cabinets, painting, papering, quality work. Adam, 386-3090.

CARPORTS, SUNDECKS, REpairs, renovations, rumpus room, reasonable, free estimates. 477-8543.

SEMI-RETIRED CARPENTER builder, new kitchens, bathrooms, any room or additions. Call George 592-0161.

ENGLISH CARPENTER
All phases of carpentry, basements, additions, alterations, etc. Contract or hourly, 652-1485.

QUALITY CONSTRUCtion, reasonable rates, free estimates, guaranteed work, no job to big or small. Chris 388-5180

REMODELING, REPAIR AND renovations, additions, basement rooms. 477-7382 after 5 pm.

CERTIFIED CARPENTERS
WE DO IT ALL
Free Estimates References.
592-0322 Mike 658-8083 Steve

NO JOB TOO SMALL, YOUNG carpenters willing to do renovations, repairs, fences, etc. 595-4483.

SMALL JOBS A SPECIALTY. Renovations to kitchens and bathrooms. 598-2920.

RUMPUS ROOM ALTERAtions, repairs, additions, no job too small. 652-1614.

30 YEARS EXPERIENCE. WILL do inside renovations or outside steps. 477-7762.

LOW WINTER RATES
Quality renovations, repairs. 384-5948 evenings.

ALTERATIONS, RENOVAtions, repairs, quality with reasonable prices, Wolton, 477-1712

SPECIALIZING IN RENOVAtion, 20 years experience call John, 385-2062.

CARPENTER WILL DO almost everything. 595-0126

Cabinet Making

TWO ENGLISH CABINET makers do kitchens and furniture. Guaranteed work. 474-1693, 642-5362.

36 BUSINESS SERVICES AND DIRECTORY

Cabinet Making

KITCHEN CABINETS, BATHroom vanities, counter-tops, all custom built, or refacing old cabinets with new modern designs, with low price. For free estimate call 479-7245.

KITCHEN CUPBOARDS, CABInets, store fixtures. Workmanship guaranteed. Phone John Lubberts, 385-2373.

CUSTOM CARPENTERS
Consult our designer about your new kitchen. Custom work to your specifications. Call Terry Izzard 595-6046.

Cleanup Service

479-6112
4 BROTHERS-ALL AREAS
FREE ESTIMATES ANYTIME
NO CHARGE AND UP
Cash for useable articles Yard, basement, attic, etc. Hauling and bobcat service.

NO CHARGE AND UP
Two young responsible men have large truck. Basement, attics, composts, etc. Very reasonable. Bob's 386-2451, 478-8789.

CLEANUPS NO CHARGE AND up, basements, attics, yards, compost and junk hauling. 658-5406.

MAN WILL DO BASEMENTS and yard cleaning, hauling and other odd jobs. Doug 596-4219.

HAULING AND CLEANUPS. Basement, yard, compost. Eugene's, 383-3528, 595-7753

CLEANUP MAN AND EMPTY truck looking for work, reasonable. 385-7965.

MOVING, CLEANUP, HAULing. Reasonable rates. Free estimates. 478-9608.

CLEANUPS, HAULING, BASEments, attics, yards, garages, composts. 383-8174, 385-3765

THREE WAY CLEAN UP, REAsonable rates. 383-1866

Cement

G AND R CONCRETE FINISHers, all types of concrete work. No job too small. 383-8985.

Contractors

WHEATON CONSTRUCTION LTD.
General Contractors
Building Consultants
385-5702

FARMER CONSTRUCTION
Design — Renovations
388-5121

T.&C. BUILDERS LTD.
Framing
385-5293 385-8587
FRAMING CREW
big jobs or small all work guaranteed. Free estimates. 112-325-0341

LOW WINTER RATES, QUALity framing to finishing, fast, effecient work. 656-2164, 656-3460.

FRAMING, FINISHING AND siding done. K. Heyde Construction. 479-5640 after 6.

CLARK'S CONSTRUCTION. Custom homes, residential and commercial, additions and renovations. 479-5020.

Carpet Cleaning

FALL SPECIAL, ANY SIZE, living room and dining room, $49.95, 385-3912. Free estimates on all carpets and furniture cleaning with no obligation. 385-3912, Garden City Cleaning Care.

CARPET CLEANING AND REpairs, chesterfield shampoos, free estimates. 595-4128.

ALAMO CARPET CLEANERS, steam power extraction, reasonable costs, 479-0603.

FERGUSON'S CARPET Cleaning, for clean carpets call 478-0830 or 386-6268.

RON'S CARPET CLEANING 9c a square foot. 384-6110.

Dressmaking

DRESSMAKING, PATTERNmaking, reasonable, please call Betty, 384-4676.

SUPERIOR VALET SERVICE. Suits, coats, dresses, drapes. We mend them all at lower rates. 616 Admirals. 383-3211.

ALTERATIONS AND SEWING, done at home. 479-7925

Draperies

HOURIGAN'S
Floor Covering Specialists
CUSTOM DRAPERIES
—Bedspreads—
PROMPT IN-HOME SERVICE
715 PANDORA AVE. 386-2401

Drain Service

COMPLETE DRAINAGE SERvice, guaranteed work, 721-3759. (Gordon Head)

Drywall

RELIABLE DRYWALL
Specializing in Spraytex, boarding and taping. For free estimates, please call 477-7423.

WANT SMALL JOBS AND RENovations done? Will do drywall (boarding and taping) insulation, etc. Call Steve 598-3146.

"SPRAYMAN"
Specializing in all types of texture ceilings and walls, satisfaction guaranteed. 652-3601.

CUSTOM DRYWALL TEXTURing and drywall repairs, quality workmanship. Ask for Paul 479-1095.

LOWEST PRICES
All phases of drywall available immediately. 386-8008, 386-0557.

HOLLANDIA DRYWALL
Phone 479-7641

Electrical Contractors

OLDER HOMES REWIRED — NO down payment. We finance at bank rates with approved credit.
EDDY'S ELECTRIC—385-7666

DO YOU HAVE SMALL ELECtrical wiring jobs? No one is interested? Please call evenings. 652-5809.

LICENSED ELECTRICIAN will do new wiring, rewiring, stove repairs, 479-9765.

QUALITY ELECTRICAL work, reasonable rates, no job too small. 384-1582.

LICENSED ELECTRICIAN, specializing in residential wiring, and electric heating, 383-6033.

ELECTRICIAN, FREE ESTImates. Call Bernie 386-1094.

Excavating

EXCAVATING, LAND CLEARing, road building, demolition, sand and gravel equipment rentals, 24-hour service. Radio controlled.
O.K. Trucking Co. Ltd.
Bus. Off., 2840 Nanaimo, 386-3414
Dispatcher, 2720 Turner, 382-6136

479-6112
4 BROTHERS—ALL AREAS
Levelling, backfilling, lawn preparations, tilling, Bobcat Service.

DICK MORTON EXCAVATING
Quality work — reasonable rates, backhoe rental, septic fields, sewers and drains. 479-8480.

ROBERTSON'S EXCAVATING — Track machine with backhoe. Roads, basements, backfilling. 595-8530.

36 BUSINESS SERVICES AND DIRECTORY

Excavating

BULLDOZING
Driveways levelled, roads, clearing, landscaping, $25 per hour. 656-4917.

MCCREEDY BACKHOE
Bulldozing, Track machine, septic fields, tailing. Good rates. 479-3065

Flooring and Sanding

M & M FLOOR
COMPLETE FLOOR CENTRE
Hardwood, Carpets and Linos
532 William St., 384-0343
Nights: Al, 386-3078
Mike, 652-4308

Fencing

ISLAND CHAIN LINK
Fencing in wire or wood
Small jobs a specialty
477-0332.

EUROPEAN CRAFTSMAN. ALL types of fencing and repair. Guaranteed work. 721-3759 Gordon Head.

FENCES BUILT OR REpaired, any style. Reasonable rates. 382-2732, 478-1050.

Furniture Refinishing

WILFRED GENEST, REPAIR and refinish all types of furniture. 32 years of experience. 595-1054.

Glass and Glazing

WINDOWS
Change wood to aluminum, single to thermo with Everbrite, Phone 384-1423, 658-8817 evenings.

GLASS REPAIRS, PHONE 652-1485

Gutter Cleaning and Repairs

G.R. STEWART IMPROVEments Ltd. 5" continuous gutter. Wooden gutters refurbished. 479-7086.

5" CONTINUOUS GUTTERS, special contractor rates. IRWIN INDUSTRIES, 382-5154. Free est.

Gardening

479-6112
4 BROTHERS—ALL AREAS
FREE ESTIMATES ANYTIME
Rototilling, yard cleanups, power raking, new lawn preparations, lawn maintenance, bobcat service.

FALL CLEANUPS
GARDEN CLEANUP
Digging of beds, pruning, trimming hedges, new lawn preparation. All phases of landscaping and maintenance. 13 years experience. Beautiful Gardens, 595-2500.

CREATIVE LANDSCAPING
Fall cleanup, trimming, edging, pruning. The Dutch Touch. 30 years experience. Free estimate. 477-7882.

DUTCH LANDSCAPERS
Tree pruning, hedges and shrubs trimmed, cleanups, planting, designing, government certified spraying, 478-1023.

FALL CLEANUP
Clean up, pruning, etc. Gardening year round by contract, G. Barta, 474-2680, 474-2049.

GET READY FOR SPRING
I have a 8 h.p. rotofiller, no areas too small. Free estimates. Phone 386-6669.

HARVEYS'LANDSCAPING
Experienced gardener, all phases. Fong, 479-7078, 384-8621.

PRUNING, SHAPING, CHAIN saw work, reasonable rates. 477-5776.

TREES PRUNED AND limbed, hedges trimmed, 15 yrs. experience. 383-8363.

Hauling

4 BROTHERS 479-6112
Cleanups, hauling, bobcat service. Sand, gravel, topsoil, bark mulch, hog fuel, etc.

QUICK SERVICE- ALL TYPE cleanups etc. Call Fong, 479-7078, 384-8621.

Handymen

ENGLISH HANDY MAN
Brick, Stone, house repairs, painting, garden work. A good workman. You can afford. Phone 382-1382.

MINOR REMODELING AND complete interior painting, better than reasonable rates, our reputation is our guarantee. Phone Ted at 598-6692.

SPECIALTY IN INTERIOR renovations and alterations, household and plumbing repair. Ron 479-9716, 592-4324.

PAINTING, HOME REPAIRS, carpet cleaning, gutters, fencing, etc. Call, 478-7059.

JOHN THE HANDYMAN. JOURneyman electrician plus Jack of all trades. 595-4842

Home Improvements

SOMERSBY
Manufacturers of custom millwork, wood windows, frames and doors. Finished lumber and mouldings, sanding and resawing. Now open Saturdays 9-12. Cr. Hillside and Bridge 388-6645

Y&H GARAGE DOORS
SALE, SERVICE AND REpairs. Raise cedar, fir, mahogany panels and steel sectional doors. Will close in carports. Call H. Johnson. 595-6621

GUTTERS, DOWNPIPES, drain tile, cleaned, repaired and replaced. 479-8196.

BATHROOM REMODELLING And all renovations, 20 years experience, call John, 385-2062.

Insulation

SAVE MONEY ON YOUR heating bills this winter, insulate with K19. For your free estimate, advice on federal grant and finance call Stu, days or 383-3063 evenings. White Heather Enterprises. Approved for B.C. Hydro financing. All materials C.M.H.C. approved.

SAVE ON RISING FUEL COSTS year round by updating your present insulation. For a free estimate plus information on Government grant and government loan call Global Interiors. At 478-0480 Registered insulator with B.C. Hydro. All Material CMHC approved.

Janitor Service

NEW JANITOR COMPANY seeks jobs in Victoria area. Floor cleaning, windows. Nitely Weekly, Commercial industrial, free estimates. Insured. Rob Whelan 656-1617

LIGHT HOUSECLEANING AND handy work, preferrably in the James Bay area. 388-4540 between 9-3.

Landscaping

BARKER LANDSCAPING LTD.
Qualified design services; expert workmanship; lawn specialists; anything in fences; rock retaining walls; pools; competitive prices. 595-8323.

BRUSH CLEARING
TWO STRONG WILLING brothers available for clearing brush and jungle areas. 383-4244.

36 BUSINESS SERVICES AND DIRECTORY

Landscaping

QUALITY LANDSCAPING
Over 30 years experience for, tree pruning, hedge trimming, shrub plantation, lawn preparation, rockery, gardening; maintenance of residential and commercial property. Expertly done. 478-1684

479-6112
4 BROTHERS—ALL AREAS
FREE ESTIMATES ANYTIME
New lawn preparations, seeding, rototilling. Bobcat service.

EVERGREEN LANDSCAPING, all types of stone work, fireplaces and landscaping. Free estimates. Good quality workmanship. Call Tony 477-3775

Moving

MOVING?
J & L
MOVING AND STORAGE LTD.
Full storage facilities, boxes supplied at cost, residential or commercial. Hourly rates or firm price. Piano moving a specialty. Big or small we guarantee all. 388-9323 8am-5pm 6 days a week.

FRANK'S DELIVERY
Local moves, pickup and delivery service. Small truck two Men $16 per hour, large truck two Men $18. 382-5275. Office hours 8-5 6 days per week.

SMOOTH MOVER
Furniture and appliance cartage. Efficient, reasonable and safe. 385-0731.

MOVES AND DELIVERIES. Experienced, efficient, insured. Eugene's, 383-3528, 595-7753

FLASHBACK CARTAGE, household and apartment moving. 385-1733, 388-6275 pager 607

OFF THE ISLAND OR OUT OF the province moving, reasonable, phone 112-743-5305.

MOVING? EXPERIENCED men in furniture moving, hauling, 1½ ton capacity. Also painting and odd jobs. Lowest rates. 382-3774

STORAGE LOCKERS, $10 PER month and up. Outside storage also available. 388-5714.

LIGHT MOVING, DELIVERIES, cleanups, reasonable rates. 384-6418.

LIGHT MOVING AND DELIVery, quality cartage, $12 per hour. 384-3962

Masonry

ALL TYPES OF BRICK, BLOCK, fireplace facing, screen wall fences. call 598-1618

25 YEARS' EXPERIENCE, ALL types brickwork, phone Doug anytime, 479-5975.

FIREPLACE SPECIALIST
20 years experience—479-5075

Miscellaneous Service

HAVE YOUR HOUSE CLEANED for the holidays or bi-monthly by reliable "Whirlwinds" 2 women teams, available now, Whirlwind Housecleaning. 479-4342

SAWYER SHARPEN SCISSORS
840 Fort St. 388-6228

Maintenance

HYDRO SAND BLASTING, high pressure water, cleaning done on boat hulls, masonary, brick, concrete, machinery and trucks, 246-3870 (Chemainus)

Plumbing and Heating

DAVID'S PLUMBING
Emergency service, HW tanks, plumbing repairs, sewer cleaning, 386-8881.

ANY TYPE OF PLUMBING reasonable rates, reliable plumber. 24-hour service. 477-5742.

GUARANTEED, GOOD, LOW cost work McKinnon Plumbing, 595-8056.

JIM MCGREGOR REPAIRS and alterations, guaranteed, 385-9239

REPAIRS AND RENOVATIONS, 18 yrs. experience. Low rates, 24 hour service. 652-5813, 383-6788.

PLUMBING DONE, HOURLY or contract. 652-9927.

Painters and Decorators

ISLAND DECORATORS
Painters, Paper Hangers
Spray Painters
Plaster Repairs
Gyproc Filling
383-9059 Eves. 595-7103

CLARK AND PATTISON PAINTING CONTRACTORS LTD.
Specializing in sand blasting, spray painting, wall coverings and special coatings.
"We Cover The Island"
Victoria 384-8831 384-0443
Nanaimo 754-9321
Courtenay 336-2296

THIS IS THE ONE!
QUALITY AT THE RIGHT PRICE. Superb professional painting and decorating at economical off-peak winter rates. For free estimates, Paul Carter, 383-4413.

BROTHERS PAINTING AND DECORATING
Free appraisals, cost consultant. All types of painting. All types of repairs. Commercial, farm, residential. Lowest rates. Terms. Work guaranteed. 383-8112.

WHITE HEATHER ENTERprises. For all your painting, decorating and drywall needs. Old country tradesman. Lowest rates. Special rates for Old Age Pensioners. For your free estimates call Jim, 383-3063

IF QUALITY AS WELL AS price is important: Call Specialty Painting at 595-4424 for a painting estimate. Fully QUALIFIED with solid REFERENCES !!!

PAINTING AND DECORATING, reasonable rates, satisfaction guaranteed. Terms. 595-4905, 479-2473.

ARE YOU LOOKING FOR AN inexpensive - yet experienced interior or exterior, no job too small. Call Luis 384-6104.

CLEAN, CAREFUL PAINTING at reasonable prices. Sam Burrowes, 385-2820, Harold Simpson, 386-7097.

AVAILABLE NOW EXPERIenced interior painter with references, will do odd jobs, house and yard. Phone anytime 385-4128.

EXP. ENGLISH PAINTER
Int. and Ext., 36 yrs. exp.
Paper-hanging, Minor Repairs
Free Estimates. 478-1810

QUALITY PAPER HANGING and painting, friendly service, low rates, free estimates, 478-0992.

WAYNES PAINTING & DEcorating, finest work at reasonable rates. Free estimates. 386-7419.

MASTER PAINTER, 25 YEARS experience, winter rates, small plaster repair, paper hanging $7 per roll, 721-3805.

PAINTING INSIDE AND OUT, general repairs, reasonable, free estimate. Call 479-4446.

PAINTING, INTERIOR, EXTErior, low rates, free estimates, job guaranteed. 477-0876

LOW WINTER RATES
quality painting, decorating. 384-5948 evenings.

SPECTRUM PAINTING, EXperienced painters, reasonable rates, interior painting, 592-9519.

INTERIOR EXTERIOR DEcorating specialist, free estimates, Joseph 384-8929.

QUALITY WORK GUARANteed. Most reasonable. 479-6693, 4-10 pm.

36 BUSINESS SERVICES AND DIRECTORY

Painters and Decorators

TRI-WAY PAINTERS
Interior-exterior, quality work, guaranteed. Book now for spring. Why not try our way? 598-3852 for free estimates.

CANTERBURY DECORATING
Complete home improvement service. Painting, vinyl hanging, carpentry work etc. Satisfaction guaranteed, free estimates 479-3541

DOWSON PAINTING CONTRACTOR, RESIDENTIAL COMMERCIAL: WORK GUARANTEED. Free estimates. 385-6042.

SEMI-RETIRED. QUALITY work. Albert Roberts, 388-5651.

Plasterers

FRIEDRICH PLASTERING and stucco. Patching specialists, older home "renewal." 656-2064.

COLEMAN PLASTERING
Lath, plaster and stucco. 478-9976.

STUCCOING AND PLASTERing. Ask for Jim. 478-1118.

Roofing and Siding

IRWIN INDUSTRIES. Solid vinyl siding, soffit 5" continuous gutters. Free estimates. 382-5154

PARKER JOHNSTON LTD.
1855 BLANSHARD, 382-9181
"Roofing Victoria Since 1935"

ALL TYPES OF REPAIRS AND roofing. Phone Central Sheet Metal 478-1814.

Repair Service

"We service oil ranges & heaters", Call Gerry's Oil Burner Service, 642-5735.

Sundecks

DURADEK
Vinyl Sundeck Floor Covering
478-0641

Tailors

LEATHER AND SUEDE GARments, alterations, new lining etc. Professionally done at Top Leather Fashions. McKenzie Mall corner of Shelbourne and McKenzie. 477-1244

SUPERIOR VALET SERVICE, alterations, drycleaning, suit tailoring, mess dress, formal wear, pensioner rates. 616 Admirals 383-3211

OAK BAY TAILORS
Tailoring, alterations, ladies and mens quality leather alterations. 1826 Oak Bay Ave. 598-4131

LEATHER WEAR ALTERAtions, repairs and remodelling by professionals. Elley's Leather Fashions, 738 Johnson, 383-7834.

BRITISH CUSTOM TAILORS
1311 BLANSHARD 383-2632

Tree Service

TREE AND HEDGE WORK, any area, price negotiable, insured. 383-4435 anytime.

CUSTOM FALLING & TOPping. "Oak Tree Specialists." Fully insured. 385-7013 anytime.

DANGEROUS TREES TOPPED and felled, all work guaranteed, 479-1177.

BIG WIND TREE SERVICE
low rates 388-6115

SKIPS TREE SERVICE
reasonable rates. 479-5342

Upholstery

ACE UPHOLSTERY
477-0455
Quality workmanship. European craftsman. Free estimates.

UPHOLSTRY DONE AT REAsonable prices, free estimates. 385-5628.

Window Cleaners

BARRETTS RESIDENTIAL window cleaners, 3358 Glasgow Avenue. Phone 383-2353

OLYMPIC WINDOW CLEANER, very reasonable, 479-8767 anytime. Thank You.

38 TRAVEL

GOING ON A HOLIDAY TO MAUI?
Luxurious 1 and 2 bedroom units, fully furnished on beautiful sandy beaches. Off-season rates available now. April 15-Dec. 15 '78.

WANT TO RENT A CAR?
Cars available with rental of unit or without unit. Off-season rates available now.
For further details phone:
Iolani Holdings Ltd. 382-6042

MAUI—BEACH FRONT
DELUXE 2 BEDROOM, FULLY FURNISHED CONDOMINIUMS. PLENTY OF RECREATION AND MILES OF SANDY BEACH. WEEKLY AND MONTHLY RATES — AVAILABLE APRIL. BOOK EARLY. 383-4124.

Discovery Bay Condo
2 bdrms., 12th floor, ocean view. Full kitchen. Available December 15 to February 1, $100 per day plus Tax. Suitable for up to six people.
384-7108

MAUI HAWAII
1 BEDROOM CONDOMINIUMS for rent on beach. Kihei Surfside prime time. 384-4543, 112-254-4288, 112-274-9537.

MINI HOLIDAYS
To Reno or Las Vegas
2, 3, or 4 nights from Victoria
WHITTOMES TRAVEL
1111 Blanshard St. 388-4271

HAWAII — $499
14 nights — air and hotel
Western Travel Service
729 Johnson 382-6160

RELIABLE ADULT COUPLE require studio or condominium Waikiki February 15 - March 7. Please call 479-1967.

FOR RENT TWO BEDROOM condominium in Maui Hawaii, Maria Jurista 479-0220.

DELUXE STUDIO, HEART OF Waikiki, available January 1st-February 4th. 479-9959.

WAIKIKI, ONE BEDROOM condo. Book now for Spring and Summer. 598-6566.

39 PERSONALS

TALL, SLIM, SINGLE SCORPIO, very sharp, mid'30's, financially secure with most of the necessities for a very rich interesting enjovable future with far flung horizons. I am personable, very warm and strong. Would like to meet a very attractive sharp personable gal, 20-34 that I can be proud of, and introduce to my friends, etc. Must appreciate an intelligent mature person. I have no trouble meeting people, but this person will be very special to me, one that I can invest time, emotion, concern and perhaps grow to love. If this interests you, please answer. I will telephone you and when we are both comfortable, arrange dinner. Remember, nothing ventured, nothing gained. Children? Victoria Press Box 564.

MATURE AND PRESENTABLE 6'2" slim trim 190lbs gainfully employed unattached distinguished gentleman seeks meaningful relationship with well groomed (no requirement whatsoever to be glamorous) tall sophisticated lady 45- mid 50's who is unattached, no encumbrances, sincere, pleasant, enjoys intelligent conversation, dancing, dining out, homelife and travel. Recent photo appreciated if possible, which will be returned if requested. All replies treated in strictest confidence. Victoria Press Box 584.

ELDERLY GENTLEMAN, good health, wanting companionship, has car, boat and varied hobbies. Enjoys daily walks on beach. Will share his home in Colwood Metchosin area. Victoria Press Box 552.

ATTRACTIVE WIDOW, SINcere, affectionate, active, good health, young 60, 5'6" Loves homelife, travel, golf, varied interests, self-supporting, seeking sincere, affectionate gent, 6' with means. Victoria Press Box 572.

I WOULD APPRECIATE HEARing from anyone who witnessed a scuffle at Coffee Macs Restaurant on Sunday Morning about 2:30am on Oct. 15, 1978. Victoria Press Box 561.

SINGLES SCENE CLUB PROVIDES ACTIVITIES FOR SINGLE PEOPLE. Dances, hikes, badminton, ski trips, etc. 384-4984 or 479-6050. See our ads in todays coming events.

ANYONE WITNESSING THE accident on Friday 17th, approx 4pm, corner Esquimalt and Williams involving a 3½ year old boy, please call 386-9562

LONELY DISTRESSED DIScouraged. For assurance — encouragement Dial A Prayer. 595-3635.

TODAY IS REALLY HARD, and now is the time to phone...NEED Crisis Line ...386-6323.

GENT SEEKS WOMAN UNDER forty-five who is alone, has self-assurance, sincerity, sense of humor. Confidential, Box 562.

IF YOU HAVE LEARNERS LIcence and need practice driving standard car evenings and weekends, phone. 385-7476 after 7 p.m.

WHO CARES IF YOU ARE pregnant? Birthright does. Phone 384-1431.

ADAM, MY CENTERFOLD, happy birthday and all my love, Claire.

OPERATION HEARTWARM needs sponsor and hall. Any ideas? 383-7082 anytime.

40 BUSINESS PERSONALS

To find that special someone
Able to share your feelings
& to enjoy your life-style,
ask our computer to search
FOR THE LIKES OF YOU
NO PERSONAL INTERVIEW
WRITE OR PHONE
TO THE INTERNATIONAL COMPUTER DATING SERVICE:
Vancouver Date-World Corp.
SUITE 300 C-885 DUNSMUIR
VANCOUVER B.C. V6C 1N7
TELEPHONE 688-5444

INCORPORATE!
$100 PLUS FILING FEES. Incorporate yourself — fast — over the telephone. Our forms and typing services are lawyer approved. Call Self-Counsel Services toll free 112-800-663-3035. Charges and Master Charge accepted.

YOUR DREAM COME TRUE! Hostesses, guides, ballet dancers, models and cosmeticians to promote our exclusive Natural Beauty Products. Possibility to travel across Canada and the USA, an unlimited opportunity to earn! For interview 382-6022.

PORTRAITS
for Christmas
by T. AndriessenBooth
in pencil, charcoal, pastel, oil.
598-1358.

FOR SALE OR RENT
Wheelchairs, crutches and other surgical supplies. Jubilee United Pharmacy, 1775 Fort Street, 595-1471.

Relaxation Therapy
Learn how to reduce stress through relaxation techniques. For consultation appointment telephone 385-1559 (1-4 pm).

HYPNOSIS THERAPY
For Relief from NERVOUS TENSION, ANXIETY
Call 382-4092, before noon

DIVORCE PAPERS, DOCUMents, term papers, manuscripts, etc. Expertly typed. 386-9617

PERSONAL/BUSINESS CARDS Quality cards imprinted in gold, silver, metallic. Free samples. 383-3719

ROAN SOUND PRODUCTION. Tape Duplication, Recording Services, Weddings, meetings, etc. 384-6110.

MRS. PAYN-JONES, TRANCE medium, questions answered. 386-3603.

PROFESSIONAL TYPING
Resumes, letters, manuscripts, etc. Phone for quotation 383-3719.

BEAUTIFUL INDOOR HEATED pool and sauna, limited availability. Queen Victoria Inn. 386-2812.

EXPERT TYPING AND OTHER secretarial services, Oak Bay, Fairfield. 595-1821

A SKETCH OF YOUR HOUSE- As a gift or Christmas Card. Call 383-9732.

CONVERSATIONS UNLIMITED Confidential appointment. 479-0097.

CHRISTMAS SALE, OIL PAINTings by Victoria Artist, low prices, 385-4126.

¾ TON TRUCK AND 3 TON truck for hire, anytype of deliveries. 652-5861

CARD READING IN DEPTH
652-1765

42 EDUCATION

PARKDALE DAYCARE Centre has some openings for children ages 3-5. Tolmie-Quadra area near Woodwards. 382-7513 or 386-6861.

TUTOR REQUIRED FOR MATH 11 and Social Studies 11, approximately 2 hours per day, to work with 1 student, fee negotiable, 477-8337 after 5:30pm.

TUTORING — PROFESSIONAL help by experienced teacher. French, math, new and old methods. 598-2331.

LATTIMER'S SPECIALIZE IN educational toys, books, and teachers aids. 106-733 Johnson St. behind the Odeon.

60 FUEL

Stay Warm With Us
Unlimited supply of quality alder. One full cord alder with cedar kindling, $60. Half cord alder with cedar kindling, $35.
Split & Delivered
Prompt Service
642-3863

$30 A CORD
Newly cut fir, u-haul, u-split, $15 half cord, $10 trunk load. We split and deliver, $50 loose cord. No cheques, COD, 478-8770

BEAVER FUELS
3 month seasoned alder, $55 full cord, Presto logs 120 $23, 240 $43, 480 $82, free delivery, 479-4325

PRESTO LOGS. 240 FOR $44 Delivered. Eugene's 383-3528, 595-7753

DRY SEASONED ALDER, split, $45, immediate delivery. 598-2185.

FIREWOOD, ONE BULDGING ½ ton, $45 split and delivered 595-1347

ALDER ½ CORD, SPLIT AND delivered, $30. Unsplit $25. Cut your own $20 cord. 478-4592.

L

70 MUSICAL INSTRUMENTS

Scott PIANO & ORGAN

USED ORGANS

—FARFISA 6050, beautiful cabinet, 2 speed leslie. $1595
—HAMMOND 9822 $2195
—WURLITZER 545 $2595
—OPTIGAN one keyboard organ. Lots and lots of variety. $395

LARGE SELECTION NEW & USED PIANOS

—2 Upright Heintsman
—HAINES Upright mahogany piano and bench.
—MASON & RISCH one-year-old piano and bench.

Use Our Christmas Lay-A-Way Plan
Blanshard at Johnson
386-2434

Baldwin Music Gallery

STANDARD FURNITURE ON YATES STREET
388-4034

TRADE IN SPECIALS

HAMMOND M3 $1095
B3 Yamaha $695
Electrohome Canterbury $945
Come see the new Preludio organ, memory chords, automatic rhythm, Leslie and roll top cover $2595.

TOP YOUR LIST WITH GALANTI

THE NAME IS ONLY PART OF IT

Vancouver's oldest and largest piano and organ dealer established 1963, offers you quality, value, lessons, music course, delivery plus a 7-yr. electronic parts warranty. Drop in and see us.

CASCADE PIANO & ORGAN
In Hillside Mall
595-4124

ORGANS:
ORGANS:
ORGANS:
We have a large selection of Pre-Owned Organs priced from $449.00

Woodward's

ORGANS
20
USED

INCLUDING HAMMOND, LOWREY, THOMAS, KAWAI, PHILIPS AND YAMAHA.

Don't be disappointed at Christmas — shop early.
Priced from $495
Gleeson Music City
HOME OF HAMMOND ORGANS
714 Fort 388-9632

BERNIE PORTER
AND
REGINALD STONE
will be presenting "Mini-Concerts" on the
THOMAS ORGAN
Mondays thru Nov. and Dec. at 8 p.m. in the store. PLAN TO ATTEND
BERNIE PORTER MUSIC
725 Caledonia adjacent to The Bay. Park Free. 382-9542

TRADE-IN SPECIALS

Eko "Cantorum 44" $1095.
Wurlitzer $1295.
Hammond Phoenix $2995.
Lowery Theatre console $3595.
Kimball Swinger 1000 $4895.

CASCADE PIANO & ORGAN
In Hillside Mall
595-4124

NEW SPECIALS

BLESSING
B125S Trumpets $ 216
CONN 8D60
Double French Horns $1350
EVETTE B11 Clarinets $ 175
BLESSING B101 Flutes $ 162
LINTON HP2A Oboes $ 410

PAMUS
MUSICAL INSTRUMENTS
1108 Blanshard (at Fort) 386-8475

HALL FAIRFIELD MUSIC CENTRE LTD.
has lots of Christmas suggestions for the music lover on your shopping list — stocking stuffers for the little one and the not-so-little too.
728 Fort St. 385-3307

PERFECT CHRISTMAS GIFT, Yamaha Electon organ, capable of reproducing the sound of an entire orchestra with an auto rythem section and external input jacks for recording. Purchase at $2000 in 1973 will sell $1500. Like new, as has been stored. 479-3832 between 5-7pm.

EATON'S
CASH FOR
USED PIANOS
PHONE 382-7141
LOCAL 230

COMPLETE
Supplies for the Amateur and Professional guitarist. Victoria's only HIWATT dealer.
SOFT SOUNDS MUSIC
2031 Oak Bay Ave. 598-1524

WURLITZER DELUXE ORGAN, 3 keyboards, rhythm acc. tape deck, 9 bass pedals, 1 year old, all offers considered on cash or trade on car, pickup, or ? 746-7359.

CELLO MADE IN ENGLAND, full size, $495. Guitar, Spanish Concert, wood inlay, beautiful tone, perfect condition, $295. 592-7072

HAMMOND M-101, BEAUTIFUL cabinet and bench, also Leslie 120 Loudspeaker, $1950. complete. 595-3460.

70 MUSICAL INSTRUMENTS

LARGE 2 MANUAL REED organ, pedals and blower, suitable for chapel. $400. Antique Bassoon, $200. C melody sax, $80, wooden clarinet, $75, 479-3816 weekdays after hours.

RICHARD DENZIL
PIANO TUNER—TECHNICIAN
Regulation, repairing, rebuilding.
388-9295

XMAS STOCK—NOW ARRIVED Excellent selection of guitars available for the early shopper. HALL-FAIRFIELD Music, 728 Fort St., 385-3307.

TRUMPET OLDS AMBASSADOR. Bach 7C and Girard Inelli 3M mouth pieces and mute. Excellent condition, $185 or best offer. 382-0580.

ELECTRIC GUITAR, MANN (Les Paul Copy), black, brand new, $350 with case. Amplifier, stage 25, $100. 478-3388

50W. MARSHALL HEAD., older model, just overhauled. $375 firm. 386-2814 days, 383-6498 evenings.

SADA CLASSIC GUITAR, model 900, perfect condition, in hard shell case, new $750, sacrifice $350. 592-6268.

PIANO GERMAN MADE IN England, wood inlay, brass sconces, beautiful tone and condition, $1000. 592-7072.

ELECTRIC HAMMOND ORGAN with bench, 2 keyboard, rhythm tempo, 8 base pedals, $900 595-4278.

ROLAND ELECTRONIC PIANO EP-10. Two piano and two harpsichord controls. Almost new. $759. 383-5553.

CONCERT GRAND PIANO—BY Mason Risch, $10,000. For further information please call Mr. Maxham 385-8535.

FOR CHRISTMAS, BEAUTIFUL near new Kimbal Swinger 700 organ, new unique features. Must be seen. $3000. Offers? 479-5047.

71 MUSIC TEACHERS

LESSONS and SERVICE
MOST INSTRUMENTS
BERNIE PORTER Music
725 CALEDONIA 382-9542

DRUM INSTRUCTION FOR the soon to be or working drummer, beginners. Rock, funk, all styles. 384-7877.

BASIC INSTRUCTIONS IN flute and piano, Harold Hockley, 385-3097.

EXPERIENCED SINGING teacher, University area, Phone Doreen Thompson, 477-0915.

GUITAR LESSONS. Different kinds of music. Experienced teacher. $8 an hour. 382-0677

77 MOTORCYCLES

USED BIKES

HONDA
79 CBS $4,699
78 GL1000 (loaded) $4,999
78 GL1000, as new $3,499
78 CB750 $2,699
78 CB400 TII $1,599
78 CB400 TI $1,399
78 CM185 $1,199
78 CB125 $ 769
76 GL1000 LTD (equipped) $4,499
76 CB750 (loaded) $3,999
75 CB400F (immaculate) $1,399

YAMAHA
78 XS750 Special $2,799
78 XS400 $1,499
77 XS750 (as new) $2,499
77 SX650 $1,799
76 XS650 $1,599
74 RD350 $ 799
75 RS100 $ 395

MISC.
78 Suz. GS550 (Fairing) $2,299
77 Kaw. 1000 $2,799
70 Tri. 650 Bonnie $1,499

TRAIL
78 IT250 $1,299
77 XT500 $1,599
77 FL250 (Odyssey) $ 999
77 IT175 (Rebuilt) $ 899
77 MR175 $ 699
77 DT125 (230 KM) $ 899
77 Kaw. 175 $ 899
76 XT500 $1,299
76 MR175 $ 799
75 DT100 (Rebuilt) $ 595
75 GTMX 80 $ 399
74 CR125 (immaculate) $ 499
74 Bultaco 250T $ 499
72 DT250 (Rebuilt) $ 499
74 Honda 50 Mini $ 279
70 Yam. 360 $ 799

MULLINS MARINE SALES LTD.
382-1928 D-00365A
925 Yates St.

K.J. KAWASAKI
2940 DOUGLAS
385-0323 DL-01836A

1978 YAMAHA 650 SPECIAL, excellent condition, $1900. Phone 384-9463.

FOR SALE, 1977 SUZUKI 125CC RM, racing equipped, very quick, $850. 478-7227.

FREDERICK MOTORS
SUZUKI—KAWASAKI—BMW
616 Queens DL 00834A 383-0623

78 YAMAHA XS1100, IMMACULATE condition, low mileage, Ted at 384-5593 or 383-2967.

1977 R60 BMW, AVON FAIRING, crash bars, gauges, carrier. $3500 642-3258 Evenings

1978 JULY CB400 HONDA TWIN, just run in, immaculate, $1550. 656-1903

1977-74 SHOVEL HEAD MOTOR, $1600 or offers. Hard tail frame, $350. Before 5, 384-4422.

1977 YAMAHA YZ80D, JERSEY and kidney belt, $500. Call 658-8401 or leave message.

'76 SUZUKI GT250, EXCELlent condition, must sell, cheap. 386-7314.

'77 YAMAHA 250 TY, ALMOST new, never raced. $1075. 652-5862.

1969 TRIUMPH TROPHY 500, good condition, asking $600. 595-1374.

SIDE BOWL LINKARD, NEED Sportster battery box, Bendix backing plate. 385-6187

GT 750 SUZUKI WITH WINDjammer, immaculate only $2000 offers 656-6479

1977 YAMAHA TY175, EXCELlent condition, offers. Phone Greg 592-0524

1974 YAMAHA TY250 TRIALS, excellent condition, $700. 479-7022.

72 YAMAHA 650, 76 SUZUKI RM 370 both in excellent condition. 598-1486, 384-3976.

1977 TY175 YAMAHA, HARDLY used. Utility trailer good for hauling bikes. 478-0897.

1978 RM 125C, SUZUKI, NEW Top end, new pipe, very fast, 4320 Ridgewood Cres. 479-5137.

JUST BROKEN IN 74 YAMAHA 500, 4600 miles, offers, after 5, 479-9164.

WANTED-INEXPENSIVE trail bike, preferably running condition. Phone 385-3045.

1970 BSA 500 ROYAL STAR, good condition, $550 or offers. 385-0961.

1974 HONDA XR75, VERY GOOD condition. Must be sold. Asking $375. 592-0832.

GIRL'S BIKE, 10 SPEED BIKE, both $70. 477-1018.

HONDA XL 350, 1977, EXCELlent condition, 4,000 miles. Bought last April. $1350. 477-0683 Ray.

1976 YAMAHA 360 STREET, EXcellent condition, $725, 656-4792

'78 IT175 YAMAHA, $1000 OR highest offer. 477-4329.

300 CC, 64 HONDA DREAM, $300. 9-3 days 479-9138.

77 MOTORCYCLES

USED BIKES

'77 HD Lowrider, mint $6,000
'77 HD Sportster XLH $3,999
'77 HD XLCR Cafe $3,999
'77 KAWASAKI 1000 $2,999
'77 HONDA CB360, clean $999
'77 HONDA CJ360, mint $999
'78 HONDA XL350, mint $1,499
'76 SUZUKI TS250 $999
'77 MONTESSA Cota 247 $1,199

STILL
a few remaining new
'78 HONDAS
at savings
Open 9-6 Tues.—Sat.
Open 'til 9 p.m. Fri.
VICTORIA HONDA
2851 Douglas 386-8364
DL01953A

HARLEY DAVIDSON
See us for personal deals on 1979 models at BROOKLANDS MOTORCYCLES
937 Fort 383-5926
DL 1271

SPOIL YOURSELF THIS Christmas, near new 1978 black Suzuki GS550, 4 cylinder, 4 stroke with full windjammer III Fairing. Winning header pipe. Polished aluminum rack with small top box. Offers. Will consider trail bike in trade. Phone anytime. 385-7340

DON'T MISS THIS
1977 Kawasaki 1000. Smooth bore carbs, mags, headers, Michelin T22 tires, suspension mods, etc. Over $4500 invested. Sacrifice $2800 firm. Serious enquiries only. Don, 595-4434.

POWERTOWN M.C.
Service to all Makes. Hi-Performance parts. 384-1249, D199169A. 614 Grenville.

78 YAMAHA, 650 SPECIAL EDition, custom stripes, and highway pegs. Low mileage. Excellent condition. $2350 or best offer. Also 75 Yamaha 100 Enduro, low mileage. Good condition. $450 or best offer. 479-0714.

78 HONDA 750 Super Sport 4 cyl. optional seat and luggage rack. 4,000 miles. Like new Bargain!
DePAPE MOTORS LTD.
384-8035
779 Pandora, D-00264A

MOPEDS-18
Models. Test ride. Island Motor, 385-3515, 602 Esquimalt. D1920A.

BMW
1977 R75/7, very well maintained, fully equipped for touring, all receipt for servicing available. Must be seen to appreciate. For inquiries call 474-1052 after 6pm

1977 750CC HONDA MOTORCYcle, blue in colour, Hondamatic transmission, excellent condition. Bargain at $1550. Call Dave 388-7171

1975 YAMAHA ENDURO, EXcellent shape. Asking $900. 479-5189 after 6, 385-6313 daytime.

'73 900 KAWASAKI, IMMACUlate, 10,000 miles, first reasonable offer takes. Days 385-0323, Tony 388-5464 pager 518.

LEARN TO DRIVE MOTORCYcle on a 650 Yamaha semi-chopped, $45 includes 5 hours road time. 595-7268

YAMAHA RD400, 1978 LOW mileage, 478-6687.

1973 HONDA, 450 CB, AS IS, $500, or nearest offer, Phone 388-5166.

1973 SUZUKI 500, EXCELLENT condition, $800. 595-5904.

78 YAMAHA TY250 TRIALS, must sell, $1200. 656-4604.

1977 YAMAHA 250 TY TRIALS, $1000 or offers. 382-5623.

1974 HONDA MT250, ONE owner, 3200 miles, $625. 652-1360.

YAMAHA YZ-125, GOOD CONDITION, $550. 658-5301.

'72 KAWASAKI 90 BIKE, GOOD condition, $350. Call, 384-2197.

ONE TRIALS MOTOR BIKE fire, 4x18, as new, $15. 477-2296.

1977 175 TY, LIKE NEW, offers on $900. 477-6255.

77 125 CB HONDA, $700 OR BEST offer. Evenings 477-0253.

74 YAMAHA 250 TRIAL, $600. Phone after 5:30 pm. 474-2745.

78 BICYCLES

BUY, SELL, TRADE, REPAIRS. New and used bikes. Qualified mechanic operating own business. Lowest prices (Except buckled wheel). Open 8 a.m.-8 p.m., Sun. 12-5 p.m. Reno Bikes, 2519 Gov't. 384-5514. Dealers, CCM — Raleigh — B.R.C. — Shields — Nishiki. Same day service.

10 SPEED BOY'S BIKE, 3 speed lady's and man's bike, small bike 5-8 yrs. of age (24" wheel), std. bikes. All good condition. 384-2197.

APOLLO 10 SPEED, ALLOY wheels, $125, Peugeot 10 speed, $75, and miscellaneous bike parts. 382-9850.

PEUGEOT CHAMPION DU Monde, Reynolds tubing, simplex deluxe, stored, never used, as new $300. 592-6296.

LADIES 3-SPEED RALEIGH Sport, 1 year old, $100. 385-5157 after 4

GIRLS BRC MUSTANG 3 speed, excellent condition. 652-3136.

3-SPEED BICYCLE, MUSTANG style, excellent condition, $75. 479-5575.

10-SPEED RALEIGH SUPERcoarse Dura-ace Suntour, 4 months old, $300 firm. 598-2752.

BOY'S 10-SPEED BIKE, 21" frame, excellent condition, $70. 595-8569 or 478-0221 after 5.

16" BOY'S STARTER BIKE MX style, $55, 20" girl's CCM Rambler, $35. 656-4646.

APOLLO 10 SPEED, MANS, 24", excellent condition. $65. 592-7543.

BOYS/MANS 3-SPEED, DROP handle bars, very good condition. 598-2995.

21" CHIMO 10-SPEED. 477-3635 after 5 pm.

3-SPEED BICYCLE, LIKE NEW, $55. 477-5649.

2 GIRL'S RALEIGH BIKES, 595-0471.

WANTED GIRLS 16" BICYCLE in good condition. 382-3028.

NEW 10 SPEED, $85
383-7970.

80 BOATS and MARINE

SIDNEY OUTBOARD
STERNDRIVE
Mercury Sales and Service
2520 Beacon 656-3221

BARNACLE YACHT CHARTER. A Xmas party cruise up to 10 people. 382-6633

MOVING MUST SELL, NEW racing mini hydro-plane, needs outboard. $300. 385-9278, 6-9 pm. Monday-Friday.

17' MERCRUISER 1974. CAL glass 120 io, Depth sounder, speedometer and trailer, $4700. 743-4118.

MUST SELL 20' GLASSPLY hardtop, Calkins trailer, immaculate condition, many extas, offers, after 5. 479-9164.

FOR SALE, INBOARD MARINE power unit, 292 cu. in. plus velvet drive. Reconditioned and tested. $1600. 652-2747.

17' CAL-GLASS 50 HP MERC, full convertible top, Road Runner trailer, CB radio, good condition, $4,000. 382-3870.

80 BOATS and MARINE

HARBOUR MACHINE LTD.

CHRYSLER — VOLVO
Marine gas and diesel engines
Complete Propeller and Shaft repairs
One day service when necessary
Custom Machine and Welding work
31 Erie Street 383-6555

EXPLOSIVE
and toxic fume detectors for Boat and Motorhome. DETECTS—GAS, PROPANE, SMOKE, CARBON MONOXIDE, METHANE ALCOHOL and many other toxic and explosive fumes.
Available at most Marine and Motorhome dealers, or
AUDIOTRONICS ENT. LTD.
631 Fort St. 385-0911
$69.95.....$69.95

WE ARE
DINGHY SPECIALISTS
And carry the largest selection in stock in B.C. Davidson, Livingston, Galleon, Haida, Hawthorne, Sportyak and many others. Cartoppers, too.

ALL BAY MARINA
2238 Harbour Rd. Sidney
(Open 6 days 8:30-5:30 Closed Mondays)

Canoe Cove

Yacht Sales
Open 7 Days a Week
656-5711 659-3918
Evens. 652-4386

ACRIFICE SALE, TAKE OVER payments, "Seacomber". We hate to sell her but must for personal reasons. Classic type family cruiser 33', sleeps 4 or 5, galley with oil stove, separate head, large main cabin, very good visibility, various electronics, covered stern cockpit has galley area also. Very economical, reliable boat. 385-6504.

THINKING OF HAVING A wooden boat built or rebuilt this winter.

See us at Oak Bay Boat Works, 1327 Beach Drive, 598-2912.

On view, nearing completion, 35' Diesel Troller.

ATEX Lawnmower Ltd.
1—25 H.P. OUTBOARD MOTORS WINTERIZE SERVICE NOW ON
ALL WORK GUARANTEED
409 SWIFT ST. 388-6941

MARAUDER
30' BAYLINER Encounter. Twin 250 Chrysler V Drives, 5 Berths, enclosed head & Separate Shower. H & C Pressure water. Exceptionally clean. $37,500.
Cedar Grove Marina 656-2580

RADIOS—SOUNDERS—RADAR VHF — Single Sideband — CB radio — Flasher depth sounders — Radar — Chart recording sounders — Sales — Service — Installation.
Ball and Shemilt Electronics Ltd.
1 West Brunside Rd. 386-9414

THUNDERBIRD YACHT SALES
AT WESTPORT MARINA
BAYLINER YACHTS
CHB 34 TRAWLERS
CARVER BOATS
CRUISER—A—HOMES
656-5832

Allstate
MARINE INSURANCE
Excellent Rates.
Low deductibles.
HENDERSON REALTY 385-9741

Chrysler—Seagull
OUTBOARDS
Sales — Parts — Service
KEN PRASING EQUIPMENT
478-9313 934 Goldstream

70' EX-TUG, IDEAL LIVEaboard, 350 hp Rolls-Royce, GM auxiliary, VHF, radar and dinghy, complete bath, washer, dryer, fridge, freezer, and hot water furnace. $55,000. 112-746-7037.

30' GRENFELL DESIGNED MIchener built C.B. motor cruiser, sleeps 4, stove, C.B. radio, HF radio, hot water heater, carpet, new canvas, very nice, replacement value $28,000. Sell for $15,000. 746-7359.

5 DIESEL ENGINES CUMMINS ranging from approximately 150-300 hp. Also, some spare parts. Each engine ranging in price from $4000-$6000. Phone swap and trade in Duncan 748-1021.

77 22' K & C THERMOGLASS, hardtop with full camper back, forward bulk head and cuddy cabin, head, 288 Volvo leg, 302 Ford motor, 1 season of 100 hours, $9500 595-1209.

37.5' "A" LIC. DIESEL Troller. Full navigation and electronics, 6 ton hold, sleeps 3, enclosed toilet. Excellent stowage and fully equipped. $78,000. Squire Boat Brokerage. 384-3363

We want your good used boat over 25'. Many buyers — commercial or pleasure.
SQUIRE BOAT BROKERAGE
384-3363

KAYOT
PONTOON BOATS
Free Brochure
384-3522 479-6468

BOSUNS LOCKER LTD.
580 JOHNSON ST. 386-1308
Inventory sale, November 23, 24, 25, all items 10-25% off.

USED OUTBOARDS
Great selection from 2 h.p. to 100 h.p.
GIBSON POWERCRAFT
382-8291

16' WOOD HULL WITH CABIN and trailer. 1972, 25 hp Johnson. 1973, 2½ hp Seagull. CB radio, all accessories. Asking $1200 386-7325

18' CABIN BOAT, FLYING bridge, electric start 40 hp Johnson, sleeps 2, very seaworthy, $700 or trade for sports car. 479-1249, 479-3740.

1974 K & C 16' FIBREGLASS with canopy, 50 HP Johnson outboard, low hours, E-Z load trailer, immaculate, $3950 firm. 656-2774.

NEW 65 HORSEPOWER ENgine, Mercury Thunderbolt ignition, electric start, tachometer, all controls, new battery, CB, gas tank. $1600. 598-2418.

1969-105 HORSE POWER Chrysler engine and controls, for sale whole or separate, motor good for parts, eg. 8 hours on electronic ignition, 383-6156.

21' CABIN CRUISER WITH sink, head, depth sounder and 2 outboards in good condition. Ideal Brentwood fishing boat. Offers on $3000. 652-5601.

30' DOUBLE ENDED CHARACter cruiser, loads of equipment, very seaworthy and well maintained. Owner transferred. Offers on $8000. 478-8988.

22' SANGSTER 1975 ORIGINAL owner, 188 Merc. i/o, f.w.c., low hours, galley pack, bulk head cabin, anchor, etc. $9500, phone 382-5822.

ALUMINUM FISH BOX, 3'4" long, 3'1" wide, 22" deep, $150. 15" Commercial anchor winch with angle reduction gear and shaft, $200. Call 478-3654.

12' BOAT AND TRAILER, 35 Merc outboard. 479-1177.

16' ALUMINUM CANOE, ACcessories, $150. 479-5865.

WANTED: USED FIBERGLASS Kayak, phone 746-4959.

7 TON "A" LIC. WANTED. Squire Boat Brokerage 384-3363

12' FIBERGLASS BOAT WITH 5 horse motor, $450. 479-4009.

75 HORSEPOWER CHRYSLER outboard for parts. 656-4773.

20 HP JOHNSON, $325. 478-4815.

80 BOATS and MARINE

VAN ISLE MARINA

21' NORWESTOR (1976) All F/G construction with super accommodation. Owner is moving and will consider all offers.
19' SLOOP Cedar on Oak construction, inboard engine $3,500.00
40' PHILBROOK Centre Cockpit, liveaboard, diesel engine. Offshore capabilities. $61,500.00

POWER
36' CHRIS CRAFT "Poppycock" A Tri-cabin yacht with low engine hours and immaculate condition. $62,500.00
28' DISPLACEMENT CRUISER "Aft Hours" A very spacious vessel designed for family cruising. $12,500.00
44' EXPRESS cruiser by McQueen, twin GM diesels. Features good accommodation plus large fishing cockpit. $69,500.00

For these and many other fine listings, please contact JOHN ALLEN at
VAN ISLE MARINA CO. LTD.
2320 Harbour Rd.
656-1138 Sidney, B.C.

SAVE NOW
ON LEFTOVER
FISHIN MERC'S
78 4.5 HP $495
78 7.5 HP $695
78 9.8 HP $849
1 only 77 9.8 HP L.S. $819

HONDA
4 CYLCLE OUTBOARDS
YEAR END CLEARANCE
7.5 HP S.S. Reg. $819 Sale $749
7.5 HP L.S. Reg. $839 Sale $769
9.9 HP S.S. Reg. $979 Sale $899
9.9 HP L.S. Reg. $999 Sale $919
LAYAWAY FOR XMAS NOW AT
MULLINS MARINE
925 Yates St. D-00365A
382-1928 382-4515

YOUR 1 — STOP MARINE CENTER
Mercury Marine
800 Cloverdale
385-1457

PELAGIC
PACIFIC INDUSTRIES (1974) LTD.
a COMPLETE stock of
FIBERGLASS AND EPOXY MATERIALS
Z SPAR
MARINE PAINTS
428 E. Burnside
VICTORIA
386-1811 386-7814

TEKO ENTERPRISES LTD.
Commercial Boat Sales
584-4371

35' Combination	$ 66,000
28' Gillnetter	27,500
54' Halibut/Dragger	315,000
50' Halibut/Tuna	235,000
35' Gillnetter	52,000
34' Gillnetter	55,000
46' Packer/Halibut	75,000
33' Gillnetter	68,000
51' Halibut/Packer	125,000
34' Combination	55,000
32' Gillnetter	70,000
36' Troller	70,000
40' Trawler/Packer	140,000
40' Freezer Troller	160,000
38' Troller	89,000
38' Troller	95,000
60' Dragger/Halibut	300,000

For details on these and other vessels, ask for free brochure. P.O. Box 33, Surrey, B.C.

Tollycraft
LUXURY OFFSHORE CRUISERS
UNIQUE OPPORTUNITY
To acquire a 4-year-old 40' Diesel TOLLY at approximately half replacement cost.
AND
New 1978 TOLLY 30. Very well equipped at a discount. Mortgage paper considered or try your trade on the Tolly 30. Both boats on display at
CEDAR GROVE MARINA
656-2580

RAY MASON'S ISLAND MARINE
C.F.V. SALES FOR VICTORIA
479-8822 479-8807
We have many boats covering all aspects of the Fishing Industry. For information on FREEZER TROLLERS 42' to 54' ICE PACKERS TROLLERS COMBOS GILLNETTERS SEINE HERRING PACKERS DAY BOATS SOME TONNAGE AVAILABLE-'5','7','8', and '15.38'
RAY MASON'S ISLAND MARINE
C.F.V. SALES FOR VICTORIA
479-8822 479-8807

DOUBLE EAGLE CAMPION
JOHNSON—ROAD RUNNER
bob whyte marine ltd.
SALES AND SERVICE
Corner Harbour and Resthaven
656-7286 SIDNEY
OPEN EVERY DAY
8:30 A.M. 'TIL 5:30 P.M.

SIDNEY PROPELLOR AND MARINE POWER LTD.
Sales and service for Volvo Penta diesel, Farymann diesel, Espar diesel boat heating and propellor repair. One only X3K, 14,000 BTU rebuilt Espar heater for sale.
656-3421

D.J. YACHTS
1975 19' CAMPION Anstey, hardtop, 170 hp OMC, 484 hrs since new. Galley, head, trim tabs, 2 canvas tops, anchor, lifejackets, depth sounder. Fully equipped and ready to go.

To view please call Randy Boyle, Joyce Omlid or Don White at Bosons Marina 656-5558, or John Teagle, Oak Bay Marina, 598-3366.

WHITE WATER KAYAK, ALL accessories, $450 new, $250 or offers. 479-8951 after 5.

MARINE MULTIPLE LISTINGS service. 80 listings to choose from. 656-3598.

BAYSHORE FOR
Marine Insurance, 382-7203.

80 BOATS and MARINE

gp
"It's the Service That Sets Us Apart"
NEW
HOURSTON GLASSCRAFT
17' HARDTOP
—camper back
—70 h.p. Johnson elec.
—1550 Road Runner
—Rigged, ready to go
$6795

12c.18' HARDTOP
—standup camper back
—140 h.p. Johnson elec.
—Road Runner trailer
—Rigged, ready to go
$8996

CLEARANCE PRICES
on remaining
'78 JOHNSONS
All at
GIBSON
Powercraft Centre Ltd.
2520 Govt. St. (near Bay)
382-8291

"FREE"
MARINE MOTOR REPAIR ESTIMATES
MECHANIC ON DUTY
7 DAYS A WEEK

OUTBOARD SALE
New and Used
2 hp to 235 hp
$50 and up

WE BUY — TRADE and CONSIGN motors

KEROSENE
Bulks $1.00 per gal.

YANMAR diesel
VOLVO diesel
OMC — MERCRUISER
VOLVO I-O's
EVINRUDE
SUZUKI HONDA
outboards
Under New Management

INFLATABLE Boat Centre
OAK BAY MARINE
Sales and Service
1327 Beach Dr. 598-3393

USED
SPECIAL
19' SANGSTER
HARDTOP
—170 Volvo I.O.
—Fresh water cooling.
—Trim tabs.
—Sounder, sniffer.
—C.B., compass.
—Stereo.
—Cabin heat.
—Windshield defrost.
—Spotlight.
—Anchorpak.
—Stainless rod holders.
—O.B. bracket.
—3,500 lb. Calkins.
This is a "Must See" Boat
$6995

Mercury Marine

BOAT LETTERING A SPEcialty. Phone Ken Warner, 652-2007.

67 EVINRUDE 60 HORSE power outboard. Best offer, 652-4320.

40' FIBERGLASS "A" LICENCE troller, 11.6 tons, fully-equipped. Phone 478-3518.

FOR SALE: 38' BOAT, "C" LIcence, fully equipped, Hydraulic gillnet drum. Phone 478-3518.

37' FULLY EQUIPPED A LIcense combination. Phone 758-2332.

14'6" DOUBLE EAGLE, 40 Johnson el., trailer, extras, $2950. 656-2187.

26' PORTA CRUISER HOUSEboat, new engine and leg, $23,000 invested, sell $20,000. 652-3389.

12' ALUMINUM BOAT, 6 HORSE Johnson motor, oars, $700 or best offer. 383-3165.

FOR SALE LOWRANCE DEPTH sounder, model LFG120. Phone after 6, Graham 595-6114.

14' SMOKER CRAFT WITH trailer and new 9.8 Mercury. After 3, 477-5266.

PLASTIC INFLATIBLE CANOE, $40, sails for Sabot, $90, lifejacket, $15. 386-0108.

14' BOAT. $225. 14' KAYAK canoe, fiberglass, brand new, $150. 656-3260

TRADE. HAVE 14½' K&C AND 50 hp Mercury. Want boat to 16' and Mercury electric. 592-9384.

MERCURY PROPELLOR 19¾Dx19P RH, part #B4A-63306-A1, $160. 383-3378 between 5-8 pm.

30' CHRIS SEA SKIFF, CLEAN, ideal sportfisher, $16,900. 382-1568. Private.

19' SABRECRAFT WITH 165 HP Mercruiser motor, 2300 pound trailer, phone 748-1059.

20' FIBERGLASS, 125 JOHNson, $2000, good condition. 743-2984.

16' FAMILY RUNABOUT, choice of motors. Very seaworthy. 477-2805.

12' ALUMINUM, ONE YEAR old, excellent, trailer included, $375. 382-1448.

14' CLINKER BOAT, SHELTER cabin, 9 hp Briggs with clutch. Excellent condition. 592-0698.

STARTER MOTOR FOR 110 horse Mercury outboard. 652-1509.

80 BOATS and MARINE

15½ CAL-GLASS, 40 HP MERC outboard, Roadrunner trailer, CB antenna, excellent condition, $2500 firm. 656-6844.

McQUADES MARINE SUPPLY
For all your boating needs
1252 Wharf St. 388-4343

81 SAILBOATS

NATIONAL
A few selections from our many NATIONAL LISTINGS

SAIL

FISHER 30. Ketch rigged motorsailer, Volvo 36 h.p. diesel. Show model 2 years ago. Very well equipped with furnace, VHF, Gas detectors. Dark green hull & tan sails. $69,000

CROWN 23. sloop. 3 sails. 7.5 h.p. Mercury. Inflatable dinghy. Compass, lifelines. $10,900

POWER

49' Diesel Cruiser. Accomodation for 9. Single 165 h.p. Volvo diesel. Generator. Autopilot, radio, 12' dinghy. Heavy duty commercial style craft built for long range cruising. $115,000

BELLBOY 26' c/bridge cruiser. Seperate head. OMC 225 I/O $15,000

NATIONAL BOAT SALES LTD. carry a large selection of new yachts. Western Canada agents for GRAND BANKS, FISHER, MOODY, ALBIN, SISU, SEIDEL-MANN, PACIFIC PILOT, PUGET TRAWLER. Victoria agent for CATALINA.
DICK CHUDLEY
or LUKE KYNASTON
NATIONAL Boat Sales Ltd.
2060 White Birch Road
Sidney, B.C.
V8L2R1, Tel (604) 656-3966
AND ALSO AT
False Creek, Vancouver

CRUISING SAILBOATS
Western Canada's leading yacht brokers are proud to offer:

24' YAMAHA MOTOR SAILOR $22,950.
24' RIVIERA STAR 10,500.
25' SANTANA 13,500.
27' CATALINA 21,500.
27' SUN 22,900.
29' MARTIN 22,900.
30' GRAMPIAN 34,950.
30' COLUMBIA 29,500.
32' CORONADO 29,900.
32' TAHITI KETCH 33,900.
33' YAMAHA 59,500.
34' CROWN 49,500.
37' CT 55,000.
38' C&C 79,000.
39' MARKOS CUTTER 85,000.
39' WESTWARD 68,000.
41' CT 98,500.
42' WHITBY 98,500.
44' SPENCER 135,000.
48' MAPLE LEAF 125,000.
54' MAPLE LEAF 185,000.

MANY MORE YACHTS AVAILABLE
Contact Specialty Yacht Sales, 1000 Taylor at False Creek Marina, Vancouver, V6B 4M1 (604) 689-7491

ANNOUNCING
JUST ARRIVED
ALL NEW TANZER 8.5 METRE
Diesel powered Racer/Cruiser. Big & roomy — like a 30 footer — L.O.A. 27'11", beam 9'6", 7400 lb. Displ.
$31,000
at BOB WHYTE MARINE
Sales and Service
656-7286
Corner Harbour and Resthaven

D.J. YACHTS
Sparkman & Stevens — Hughes 25 — Strong stiff, comfortable, safe and fast cruising sloop. Main, jib 7 150% Genoa — 6 HP O.B., S.S. Rigging, galley, anchor, rope, chain etc. Exceptionally clean, fully equipped and ready to sail. Asking $12,750. Call Randy Boyld, Joyce Omlid, Don White Bosun's Marina 656-5558, John Teagle Oak Bay Marina 598-3366.

SPENCER 35
A Rare offer, one of the finest sailboats on the Coast, designed by John Brandimayr, its sistership "Whisper" was sailed to fame by Hal Roth. Fully equipped, 4 sails, Volvo MD2B, Dickenson diesel stove, custom teak interior, launched 1975. $53,500. Phone John Neufeld at 656-5832 or 656-3817.

MORNINGSTAR
Custom modified for liveaboard or cruising Grampian 30. Wheel steering, hydrovane, RDF, depth sounder, log, knotmeter, anchor windlass, chart table, fireplace, unifridge, teak sole in galley, 2 dinghies with motor. Cruising sails and complete spinnaker gear. Recent survey $40,000 plus, offers on $38,500. 383-2512 days, 656-6442, 385-7871

HAIDA 26, NEW EPOXY PAINT, hull and decks, new main, new 153% Genoa, reefable to 120, spare main, working lib, new ¾ oz flat cut radial, new Merc 110, PHRF rated- 3.65. Full price, $14,500. Phone Ron, 384-8075 pager 370 or Call 595-1902 after 6 pm.

26' GRAMPION
Near new, 9.9 Merc. O/B, complete sail inventory. 5 berths. Enclosed head.
CEDAR GROVE MARINA
656-2580

TILLIKUM 29'
Kit boats for owner completion, bare hull, $5000, hull and deck, stringer and main bulkheads, $8000. 642-4101 evenings for viewing.

ERICSON YACHTS
Anglers' Anchorage Marina
933 Marchant, Brentwood Bay
652-3531

WESTERLY 22, FIN KEEL, 8 HP diesel, fully equipped for cruising: sounder, VHF, cabin heaters, dodger. $16,500. Just completed four months cruise to Prince Rupert. 748-8757 5-7 pm

VICTORIA HONDA
OUTBOARDS for the sailor
7½ hp and 9.9 hp in stock
2851 Douglas 386-8364

NYLON STORAGE HAMMOCKS
Now At
SAILTREND
1157 Newport 592-2711

ALL TEAK 33' DE VRIES Lentsch Diesel Cutter Classic, Ocean tested, offers on $28,900. Victoria Boat Mart, 453 Head St., 383-3324.

CORONADO 25, FAST ROOMY well equipped, C.B. and D.S. near new 6 horse outboard, 4 sails, good family cruiser, $12,500 477-6838.

GRAMPION 26, EXCELLENT condition, fully equipped for racing and cruising, asking $14,000. 477-5094.

18' ALL WOOD FIREBALL, DAcron main and jib, 22' mast, $800 or trade for sports car. 479-1249, 479-3740.

CAL 25, RACE EQUIPPED, depth sounder, barient winches, 2 mains, 2 jibs, spinaker, Honda, $12,000. 656-2095.

26' THUNDERBIRD IN EXCELlent condition, fully equipped. $6500. Call after 6, 595-5640.

SPENCER 33, AFT CABIN, DIEsel auxiliary, 5 sails, recent survey, $35,000. 386-2325.

16 FT. HOBIE CAT- EXCELlent condition- like new. 658-8361.

O'DAY QUALITY DAYSAILER, 17' including trailer and moorage, $2300. 658-8188

CATALINA 27' 1975 DELUXE, mint condition, Mercury outboard, extras, 477-5634.

COLUMBIA 22, $7500. CALL after 5, 652-4388.

WANTED: LAZER, GOOD CONdition. 477-6790.

15½' SNIPE, $250 OR BEST offer. 477-5408.

81 SAILBOATS

33' LAMINATED WOODEN mast and boom, for Marconi deck-stepped

97 FURNITURE

HANGING CHAIR AND FLOOR stand, $149.95; 6 styles of Peacock chairs starting at $94.95; deluxe rocking chair $159.95; laundry hampers, wall shelves, floor mats, large handpainted umbrellas and lots of stocking stuffers. Chula's, Market Square. 382-4931. Victoria's most unique Wicker and Rattan shop.

OFFICE DESKS $85-$110, chrome dinette suite $25-$85, chest of drawers, $10-$25, occasional chairs, $8-$25, 4 heavy oak dining room chairs $175 set, ornate Victorian mahogany sideboard $325, chesterfields and chairs $45-$125. Many other items. 434 Kingston. Friday, Sat, Sun. 9-4pm, 383-1689 or 383-8058.

4 PCE. BROWN AND CREAM chesterfield set $525; Boshart cedar chest 45x18 with drawer $195; oak projection table 16x21x33 $50; black recliner $75. Mel's Bargains, 3460 Quadra St. 384-3152. Chargex and Mastercharge available.

PINECRAFT LTD. QUALITY reproduction Ontario pine furniture on view to order at the Seaboard Show Home, 4308 Shelbourne 2-5pm Saturday and Sunday. Furthur information: 656-6207 after 7pm

TO CLEAR OUR ENTIRE stock of Rattan and cane furniture — Bar stools — Chairs and settees — Coffee tables — Picnic baskets — Planters — 5-Pce. dinette sets, etc. Echo Furniture, 704 View St., 384-2214.

DANISH ROCKING CHAIR, $85; modern desk chair, solid oak arms and legs, orange vinyl seat, $85; both excellent condition. 479-0160.

SOLID TEAK CABINET WITH 6 felt lined drawers, beautiful brass hardware, complete with 124 pieces of Sheffield stainless cutlery, $600. 592-7072.

WICKER 4 PIECE SOFA SETS, 5 piece dinette suites and many styles, chairs, tables, and Rattan shelves. All at Perks Wicker and Rattan. 486 Island Hwy. 478-6851

PROFESSIONAL UPHOLstery cleaner has several beautifully cleaned hideabeds and chesterfield sets, reasonably priced. 478-5725.

CHROME KITCHEN TABLE and chair suite, with 6 chairs, 2 months old, excellent condition, was $195 new, sell $100. 386-7985 after 5 pm.

NEW, DOUBLE-DOOR WARDrobes with bottom drawer — Teak or walnut finish. $148.00. Echo Furniture, 704 View St., 384-2214.

BRAND NEW CEDAR CHESTS — Colonial style — Modern — Mediterranean. Sale Price $158.00. Echo Furniture, 704 View St., 384-2214.

COLONIAL STYLE MAPLE twin beds, with metal frames and castors, plus box springs and spring filled mattresses. Good condition. Pair $225. 595-7025.

ONE-YEAR-OLD NATURAL pine sofa, chair and three tables, $500 or best offer. 595-4662, after 5 pm weekdays only.

SINGLE BED, COMPLETE, new, includes box spring, mattress, frame and headboard, asking $210. Call 384-0657.

MODERN DINING ROOM OR kitchen suite, 6 chairs one large table, excellent condition. Asking $250. Evenings 388-9415.

SEVEN PIECE TEAK BEDroom suite queen size, 2 years old, cost $2900 new, sacrifice at $1500. 656-7175.

TWIN BEDS COMPLETE WITH frames and rollers, box springs, mattresses and ornamental headboards, $85 each. 592-9348.

DINING ROOM SUITE FOR sale, one year old, new $1500. Asking $1200 or nearest offer. 478-6408, after 6 pm.

MAPLE GUN CABINET, easily converted to china or display cabinet, like new, new price $325, asking $225. 479-9144.

CASUAL PINE FURNITURE includes chesterfield, chair and end tables, excellent condition, asking $500. Phone 479-3865, after 5 pm.

MOVING, MUST SELL BURLED coffee table, 6'x5'x4" thick, $1500. New single bed, $100. 595-8788.

COMPLETE WALNUT BEDroom suite $265 or offers, Queen size box spring and mattress, $45. 382-2908.

GRANDFATHER CLOCK, made of teak, 6½ feet tall, ready for installation of movement, $350. 383-8250.

CUSTOM BEDS: CAPTAINS $130, mates $125, bunks $110. 479-7400.

CHESTERFIELD, 3 PIECE sectional, Avacado and rust tones, like new, $400. 478-1115.

HANDYMAN SPECIAL BEAUtiful mahogany table and 4 chairs, first $150 takes. 383-5760

SOLID OAK DINING ROOM table and 6 matching chairs, $900. Call 721-3507.

MOVING, MUST SELL, ALL furniture, baby's furniture, stove, dryer, etc. 386-7419.

KROEHLER 4 PCE. PINE LIvingroom suite, must sell, $750 or best offer. 592-7341.

BROWN AND GOLD LOVEseat, excellent condition, 595-1216.

WALNUT EXECUTIVE DESK, 72x36" bargain $230, evenings 592-6282.

FRENCH PROVINCIAL CHAIR, newly upholstered, perfect condition. 592-7064

BEDROOM SUITE, QUEEN size frame, two dressers. $75. 382-8056.

FIVE KITCHEN CHAIRS, $30, two maple chairs, $20, two wooden chairs, $20. 656-5694.

RED OAK ARMCHAIRS, CAPtain's style, 2 only, $125 each. 595-1897.

QUALITY TEAK HUTCH AND buffet in excellent condition $600. Double bed $50. 479-9245.

WALNUT BEDROOM SUITE, including matching desk, $400. 479-4657.

SOLID WOOD DINETTE SUITE, $75; Maple dresser and chest of drawers, $175; 382-7671.

DELUXE WHITE AND CREAM oval dinette suite. Swivel chairs, extra leaf. $175, 595-4378.

MODERN 3 CUSHION ORANGE chesterfield and chair. Phone 388-7137.

BRAND NEW MEDIUM BROWN 3 piece sectional corderoy couch. New $325, asking $225. 598-2105.

QUEEN SIZE 4 POSTER WAterbed with regulator heater. First $300. 478-2866.

GREEN FRENCH PROVINCIAL chesterfield and chair, $300. 598-1863

KINGSIZED WATERBED, MATtress, lights and dimmer switches in headboard, $350; 652-2927.

MUST SELL CHESTERFIELD suite with 2 chairs, $175 or best offer. 598-3685 after 5 weekdays.

3 DRAWER DRESSER WITH mirror, $35. Headboard and bed frame, $40. 383-3165.

WICKER ROCKING CHAIR, LOveseat, Log carrier, white, mint condition, 40 years old. 477-8234

DINETTE SUITE, TABLE, 6 chairs, 2 leaves, brown and biege, as new, $150 or less, 382-2640, 478 Admirals Rd.

CHROME SUITE, EXCELLENT condition, swivel chairs with teak like table. 652-3467.

OLDER BED, 54", WOOD HEAD and endboards, spring and mattress. $65, 598-3477.

HARVEST GOLD CHESTERfield and loveseat $275. 2616 Peatt Road, Langford.

CHESTERFIELD, END TABLE and coffee table. Offers. After 5, 474-1748.

ANTIQUE BRASS AND CAST iron double bed. 595-1278

4 DRAWER CHEST, DARK wood. $45. 382-5602.

2 PIECE CHESTERFIELD suite, brown nylon $100, 592-3396.

97 FURNITURE

LUNDS . . .
Buy or Sell
Your Furniture
At Auction
386-3308

WOULD YOU BELIEVE? Because we don't! Our third 40' container from the U.K. has just landed at our door step and we have no place to put it. Shipping mix up we're told! Whatever the reason we must sell many items below cost to make room. No reasonable offers refused. Many items suitable as Christmas gifts. Open nights and Sundays, excuse the mess. 15 min. from town. 10 from Woolco. Pete's Place, 786 Goldstream Ave. 478-6000

DIRECT FROM BRITAIN - Quality at low prices. Tables-draw leaf and others, chairs, sideboards-low and high back, china cabinets, wardrobes, dressing tables, chests, beds, desks, clocks, mirrors etc. Large range of reproduction brass. P & A Jones, 611 Dunedin. (Bisects Gorge, Burnside and Douglas). 385-9421. Open 10-6.

WE ARE MOVING - QUALITY home furnishings must be sold. Flexsteel chesterfield and chair, matching Small & Boyes chairs; oak drop leaf desk; two Sears-O-pedic single mattresses and box springs, used twice; two mattresses; large wardrobe; end tables; numerous lamps; kids table and chairs. All excellent condition. 658-8167

SOLID MAPLE TEA WAGON, etagere with wood cabinet and 2 glass shelves. 382-9887.

DELUXE STYLE 3 ROOM SETting, living room, bedroom, kitchen. Nearly new $999. 382-8481.

SOLID MAHOGANY COFFEE table. $200. Steamer trunk, offers. 592-9891.

CEDAR CHESTS FOR CHRISTmas. 479-1757.

98 TV. STEREO, RADIO SALES and SERVICE

Open 'til 9 Nightly
Technics
Hi-Fi Equipment
ENTERTAINMENT SYSTEMS TO FIT ANY ENVIRONMENT
Yes, we take trades!
No Down Payment! (OAC) Free Parking!
Free Delivery

Amplifiers, Blank Tapes, Car Stereos, Cartridges, Cassette Decks, Color TV's, Equalizers, Headphones, Light Shows, Microphones, Mixers, Pre-Amps, Raw Speakers, Receivers, Record Cleaners, Speakers, Tape Decks, Tuners, Video Recorders.

*AKAI Reel-Reel Tape Decks
*AR Speakers-complete line
*BOLIVAR Speakers to clear!
*CORAL Coral Speakers (Raw)
*DISCWASHERS, etc.
*DYNACO Speakers & Kits
*DENON Turntable (used)
*EPI Auto Speakers
*HARMON/KARDON full line!
*JBL Speakers full line!
*JENSEN Car Stereo & Spkr
*J R Speakers

Panasonic:
Car Stereos, Cassettes, Clock Radios, Color TV, Microwave Ovens, Multi-Band Radios, Video Equip.

PICKERING Cartridges, Headphones.
PIONEER Car Stereo & Spkr.
PIXALL Record Cleaners.
SHURE Cartridges and Mics,
STANTON Cartridges & Styli.

Technics:
Receivers, Amps, PreAmps, Turntables, Tuners, Speakers.
TDK Blank Tapes
VAC—O-REC Special $29.

PRO & SEMI—PROSERIES
JBL Pro — Citation — Shure
Technics — TDK — Citronic
Electro Voice — Stanton
Dynaco — AR — Coral
Open 10 a.m.-9 p.m.
Saturdays 10-6 p.m.
Independent Buyers
Discount Service Ltd.
939C Esquimalt
385-5555

5 YEAR WARRANTY
1978 20"
SERVICE ELECTROHOME
COLOR TV
RENT TO OWN
AS LOW AS $22 per month.
NOTE: Rent to own available for any size, any make.
ALSO — we rent color TVs $25 per month — $10 delivery.
CITY CENTRE TV
OPEN 10 A.M.-9 P.M.
6 DAYS A WEEK
477-6971
Next to K Mart in the Mall

RENT OR PURCHASE
BRAND NEW ADMIRAL COLOR!
Trade up to this 26" Deluxe Credenza style console TV Model 26C8211 with M5000 solid-state chassis—Made in Canada. With 3 year warranty $799.95. Less working appr. trade-in $150.00. Your difference only $649.95. NO CASH PAYMENT REQUIRED. Available as low as $26.04 per month starting FEB. 1979. 36 payments on appr. credit includes 5% Tax, financing and 3 FULL YEARS Warranty on ALL Parts and Labor.
Wide Open . . . 7 Days Per Week
TheTraders
388-6264 715 Finlayson

RENT A TV
Or trade up to Admiral Model 20C8038 Color TV with M5000 solid-state chassis by ROCKWELL INTERNATIONAL—Made in Canada. With 3 yr. Warranty $549.95. Less Appr. Working Trade $100.00. Your Difference Only $449.95. NO CASH PAYMENT. Available as low as $18.02 per mo. Starting FEB. 1979. 36 payments on appr. credit includes 5% Tax, financing and 3 Full Years Warranty on All Parts and Labor.
Wide Open . . . 7 Days Per Week
TheTraders
388-6264 715 Finlayson

NEW AKAI 4000DS MK 11 REEL to reel, $400, 385-4248.

23" VIKING COLOUR CONsole, $195. 382-8420.

ZENITH COLOR TV, $230. 479-9679 evenings.

ONE 8-TRACK WITH FM, AS new $50. 477-2296.

98 TV. STEREO, RADIO SALES and SERVICE

Electronic Remote Control 26" ADMIRAL COLOR TV Deluxe Model 26C8401R with M5000 solid-state chassis, UHF & Mid-Band with 3 Full Yrs. Warranty $1105. Less Appr. Working Trade $275. Your Difference Only $830. NO CASH PAYMENT REQUIRED. Available as low as $33.27 per month starting FEB. 1979. 36 payments on appr. credit includes 5% Tax, financing and 3 Full Years Warranty on All Parts and Labor.
Wide Open . . . 7 Days Per Week
TheTraders
388-6264 715 Finlayson

HOMARK
Mid-Band
TV converters
—REMOTE CONTROL
—6 EXTRA STATIONS
—$10. DOWN OAC
—AS LOWS AS $11.95 PER MONTH
—WE PAY THE INTEREST
—FREE IN HOME DEMONSTRATION
595-7111

HELP
Too many color TVs taken in trade. Come in—make an offer. CITY CENTRE TV, next to K-Mart in the mall, open 10-9 p.m. 6 days a week.

26" Philips Modular 4 colour TV, 3 yrs old. A-1 condition. $399.95. 6 mos. warranty.
ATLAS STEREO AND TV
763 Fort St. 385-2712

COMPLETE SYSTEM: QUAD electrostatics, pre-amp, power amp, fm tuner, like new. Thorens TD 160 turntable. New $2,300, asking $1,350. Phone 477-8462.

HITACHI
MAGNAVOX
PHILIPS
Miscellaneous used colour TV sets from $149, with warranty. ELECTRON TV, 100 Burnside W. 383-5432.

AMATEUR RADIO COMPOnents, steel racks, coaxial, FM, RTTY, beam, power supplies, 477-8096.

KENWOOD KR9600 — 320 watts RMS. 5 year warranty. A-1 shape. $750 or best. 749-3219 after 6.

EXCELLENT CONDITION, COlour t.v. $150, black and white, $45. No risk guarantee. 383-8774, 382-1234.

ORESCO AMP AND DUAL turntable with speakers, $95; like new 19" GE black and white TV, $75; 474-2939.

NAVAJO CB BASE UNIT, power mike, Colinear antenna, 20' mast, guy wires, coax, all $200. 477-2583.

PLANAR RECEIVER, 50 watts per channel, original value $580. Used for 1 year. $250. 652-2920.

SANYO CASSETTE STEREO, as new, fill in box $100. Also Jenson co-axle speakers, 25 watt, as new $50. Will sell as set. 477-2296.

SANSUI SR-222 TURNTABLE, Sansui 441 receiver, ultimate speakers, $350. 658-1182.

PANASONIC 8 TRACK AND cassette, am/fm stereo, $270. Phone 478-8769.

ELECTROHOME, 20" PORTable colour television, $200 383-9465.

NEAR NEW HITACHI STEREO system, best offer. Phone 658-5160.

PACE 144 23-CHANNEL CB, $125; Craig 8-track house unit, $50. 478-0630.

DUAL 1229, PILOT 540, EPI 180. Package, $800 or best offer. 595-8061 after 5pm

SANSUI RECEIVER 551, EDS turntable, EDS speakers, $450. 592-6717.

SONY CF620 CASSETTE AMP tuner, with speakers. $175. 388-7485

LIKE NEW, BLACK AND white TV, auto cassette player, Symphonic stereo, 383-7970.

RCA 26" COLOUR TV, 90% solid state, excellent condition, $500 firm. Sooke 642-5876.

CUSTOM MADE TEAK STEREO component unit, brand new, $100, 4106 Glanford ave.

ALMOST NEW PARLOUR stove, $75. Phone after 6:00 479-3754.

SANSUI 221 AMP AND TURNtable, offers, 652-2477.

WHARFDAL SPEAKERS AS new, $200. After 5 656-1375.

99 GROCERIES, MEAT and PRODUCE

North Douglas
Delicatessen

New Zealand Edam	1.59 lb.
New Zealand Gouda	1.59 lb.
Canadian Mozzarella	1.69 lb.
Canadian Cheddar (Mild)	1.79 lb.
Cooked Imported Ham	1.99 lb.
Frozen Rabbit	1.99 lb.
Fresh Frozen Quail	1.49 ea.
Canadian Pheasant	3.49 lb.
Cuban Lobster Tail	10.99 lb.
Peeled Frozen Prawns	5.99 lb.

Open Tue.-Sun. Closed Monday
3891 Douglas 479-1827

WILLIAMS
QUALITY MEATS 795 FORT ST.
384-0525 — 384-0526

GRADE "A" FREEZER BEEF
Sides $1.45 Hinds $1.69
Full Baron $1.59
Cut—Wrapped—Frozen
Price per pound increases due to trim, etc.

SUNHILL ORCHARD
5963 Old West Saanich Rd
652-4116
SOLD OUT
Pat and Hugh thank all their Customers and look forward to seeing them next Season.

FRESH HERRING
$1 per bucket, bring your own buckets, Saturday and Sunday November 25-26, 9am to 4pm, Foot of Huron St. next to Fisherman's Wharf. All proceeds to Diabetic Research. Well marked sings to location and lots of parking.

LE COTEAU FARMS
Spartan and MacIntosh apples, from the grower. Graded to size. 304 Walton Pl. (off Oldfield Rd) 658-5888.

JAPANESE MANDARINS, $5.89 a box, 25 pounds of potatoes, $1.39, medium onions, 50 pound bag, $5.75, celery 33¢ a pound. 2686 Sooke Road. 478-4414.

CUSTOM JUICING AND PROcessing Service; We'll buy your Fruit where is or delivered; Call Bezzola's 112-743-5393.

CAULIFLOWER, CABBAGE, and potatoes. 652-1582 6858 Pat Bay Highway.

K-MART AREA, CANNING TOmatoes, $5 for 20 lbs. 3965 Shelbourne St.

HONEY IN YOUR CONTAINers 60¢/lb. special ends Nov. 30. Babe's Honey Farm 658-8319.

WANTED-FRESH SEA BOTtom fish, deer meat, at reasonable price. 592-9380.

6X8 WALKIN COOLER, STAINless steel interior, good condition, after 5, 479-9164.

100 MISCELLANEOUS FOR SALE

MINK STOLE, LOVELY CONDItion, $275. 598-8379

HIDEABED, SLEEPS TWO, good as new. $300. 385-5504.

100 MISCELLANEOUS FOR SALE

MAIS

Viking dryer	$135
Bradford spin dry	$178
McClary 30" white range	$128
Avocado frost free fridge and range	$595
Rental return hide-a-bed. Reg. $399. To Clear	$280

3-room Group Rentals from $40 a Month
GUARANTEED or EXCHANGE PRIVILEGES
1821 COOK
385-2435

NEW AND USED
2 Pc Chesterfield suites $219.00 to $699.00; 4 pc Chesterfield suite $939.00; Swivel rocker $169.00 to $199.00; Hide-a-Beds $149.00 to $279.00; Love seats $159.00 to $199.00; Round solid wood tables and 4 chairs $399.00 to $499.00; Duncan Phyfe drop leaf table and 5 chairs $549.00; 5 pc Kitchen sets $64.95 to $149.00; Set of 4 Dining Chairs $99.00 to $259.00; China Cabinets $129.00 to $379.00; Drop front desks $99.00 to $529.00; Complete bedroom suites $249.00 to $408.00; Single beds $59.00 to $189.00; Bunk beds $189.00; Chests of drawers $59.00 to $199.00; Dresser $69.00 to $129.00; Cedar chests $119.00 to $249.00; Bedside tables $24.95 to $59.00; Vacuum cleaners $24.95 to $59.00; Electric heaters $7.95 to $19.95; Fire screens $24.95 to $44.95; Fire grates $12.95; Use your Chargex or Master Charge.
PANDORA FURNITURE LTD.
1050 Pandora Ave. 383-6319

KILSHAWS
Auctioneers Ltd.
FOR SALES OR CASH
GUARANTEED APPRAISALS
384-6441

MOFFAT FRIDGE $75; NEWLY recovered sofa bed $199.95; Frigidaire manual defrost $58; chesterfields from $49.95 to $75; Loveseat $118; high back sofa and chair, in excellent condition $568; Queen size box and foam mattress $175; double size mattress, only $68.88; rollaway cot, spring filled mattress $98.88; large storage cabinet $199.95; a set of 4 black vinyl bar stools $49.95; Baycrest 19" colour TV $175; Brentwood 12" solid state black and white TV $69.95; used rockers, recliners and occasional chairs from $25 to $99.95

TheTraders
388-6264 715 Finlayson
Open nights 'til 9 p.m.
Sat. 'til 6, Sun. 12-5

ANTIQUES, OAK CARVED hall stand. Mahogany wardrobe. Oak mantle. Sideboards. Used modern furniture. Wood double bed complete, $100. Teak buffet, round table, 4 chairs, $235. Kitchen sets, dressers, small tables, carpets, game table, occasional chairs, pictures, skates, books, china, baby items, stereos, tapes, records, large and small appliances, reconditioned bicycles, lawn mowers, tools, tires, numerous miscellaneous items. This weeks special's 4-piece bedroom suite, $235. Deep freeze, $150. Captains bed, $50. Overstuffed chesterfield, 2 chairs, $175. Bill's Bargain Barn, Craigflower and Tillicum, 384-5235. Tuesday - Sunday.

MUST SELL NOW!
Discontinued Models, Scratch and Dent! FURNITURE, APPLIANCES & COLOR TVs. Discontinued up to 50% Off. Reg. List Price. Many items . . . Trade-Ins Welcome.

TheTraders
388-6264 715 Finlayson
Wide Open . . . 7 Days Per Week

WE HAVE FURS
Jackets, Coats and Stoles, all in "nearly new" condition. Also a lovely selection of winter fashions-all stocked by our clients on a consignment basis.
Repeat Performance
2027 Oak Bay Ave., at Foul Bay "Located in the Oak Bay Mall" 11-5pm, Closed Mondays, 595-5432 "We sell for you and to you"

383-6222
Plantarium
POINSETTIAS
Special discount prices on volumn buying for offices, restaurants, businesses. Lower Commerce Mall next to View St. Parkade.

HOT TUBS
SAUNAS
FREE ESTIMATES
Kosmar Industries
2951 Bridge St.
384-2623, 479-9492 after 5 p.m.

SPEED QUEEN
Dryers TO CLEAR: $299.95
ACTIVE FURNITURE DISTRIBUTORS
566 David 382-8274

KNIFE IDEAS!
Swiss army — Fishermans knives — Divers knives — Henckles Kitchen professional knives — Throwing knives — custom, handmade knives — Ceramic knife sharpeners — Kitchen steels — Cleavers — American blade magazine.
International Knives
574 Yates 383-2422
(across from the Post Office)

WOULD YOU BELIEVE? BEcause we don't! Our third 40' container from the U.K. has just landed at our door step and we have no place to put it. Shipping mix up we're told! Whatever the reason we must sell many items below cost to make room. No reasonable offers refused. Many items suitable as Christmas gifts. Open nights and Sundays, excuse the mess. 15 min. from town. 10 from Woolco. Pete's Place, 786 Goldstream Ave. 478-6000

100 MISCELLANEOUS FOR SALE

McDONALD SUPPLY
Amana Radar Range
307 GORGE RD. 386-6745

SPECIAL NOV 21-25
MEDOC GRAPE CONC.
Vin-Pro-French
100 fl. oz. —$13.95
HAMILTON HOPS & GRAPES
Wine and Beer Supplies
464A Burnside Rd. E. 388-4511

UNIVERSAL TRADING Centre, 584 Johnson Upstairs Warehouse. Bargains; tools, furniture and fridges, curios, glasswear, pictures, stereos, cameras and jewellery. 383-9512. We Buy, Sell and Trade.

PLEXIGLAS STORM WINDOWS installed inside your present windows-cut cost and increase comfort as well as being aesthetically pleasing. You can do it yourself. See The Plastic Shop, 2105 Douglas St. Ph: 386-1477.

BASEMENT SALE SAT. 24-Mustang 3-speed bike, china cabinet, sewing machine, drapes, small table, record player, electric guitar, crib and mattress, large pane glass, miscellaneous items. 1156 Union Rd, 9:30 to 4.

LINENS, PURE COTTON PERcale sheets for double bed, $10 each. table cloths and serviettes, perma-press King size sheets and pillow cases, $11 a set, Electrolux AP100, $200, soda water maker, $15, curtains. 592-7072.

1930'S OVERSTUFFED SOFA, $125. Turn of century chaise lounge with dark oak trim throughout, $275. Antique oak desk. Ornate dark wood fireplace front taken from old house, $175. 652-4740.

24X40 OAK LIBRARY TABLE $125; 48" rollaway cot $69.50; green hideabed $85; 3 pce. stereo and speakers $60. Mel's Bargains, 3460 Quadra St. 384-3152. Chargex and Mastercharge available.

1956 ZENNITH "TRANSOCEanic" radio, (8 bands) $60. Suzuki guitar, case, $35. 303 rifle, $35. 20 gallon fish tank, stand and all accessories, $70. 5 golf clubs, 2 woods, 3 irons and bag, $50. 656-4865.

TWO STANDARD DOORS AND fittings $20 each. loggers boots, genuine Paris size 8½ $30. typewriter Underwood 16" $20. Buffalo coat, Police $50, television black & white excellent console $25. 656-2852

PIPE AND DIE SET; 6 MAN tent; commercial deep fryer approx 1 gallon, as new; "Barber" sequence control and activator; desk; dresser; firescreen; sump pump; gold rug; other misc. items. 477-9330.

HOLLY
Gift boxes, wreaths and bagged holly. MacArthur Nursery.
479-6208.

HOMELITE
CHAINSAWS
SALES—PARTS—SERVICE
GIBSON POWERCRAFT
2520 Government 382-8291

"D & R MOWERS"
Have your garden equipment winterized now at winter rates. Free pickup delivery. 615 Chatham. 384-5551.

USED APPLIANCES, fridges, stoves, washers, dryers, Hoovers, wringer washers, deep-freeze. 30 day warranty. Bill's Bargain Barn, Craigflower and Tillicum, 384-5235, Tues.-Sun.

KITCHENAID PORTABLE dishwashers, 5 colours, in stock, 3 cycle, with maple tops, order now for guaranteed Christmas delivery. Kenyon Sales, 386-1214 (24 hrs.) service.

L0% OFF ON ALL GIFTWARE items, copper, brass, delft blue, linen tea towels, aprons etc. The Dutch Latch Restaurant and Gift Shop, on the Malahat, Open 7 days per week.

TO ENYOY YOUR CHRISTMAS gift shopping, do some of it at THE ROCKHOUND SHOP, 777 Cloverdale, 388-5341 (Tues. to Sat.) "A fascinating place" — Discover us soon!

DOUBLE BED, WHITE BEDroom suite, 33 balls white phentex sky knitting yarn 75¢ each, two slice Sunbeam Toaster $7, two FR78X14 steel belted summer tires $7 each. 477-0345.

GARAGE SALE FEATURING children's clothing and assorted items. Sponsored by the UVic Daycare. 10:30 am. Saturday November 25th at 586 St. Charles St.

9'10" CALIFORNIA CUSTOM surfboard, $100; new range hood, $25; 2 burner hotplate, $5; single stainless steel sink, $8; Gendron 3-way buggy, $40; youth bed, $10; spring horse, $20. 658-8198.

ARTIFICIAL XMAS TREES, full soft needled, 4' and 6' quality trees, $19.98, $39.98. 20 indoor mini lights, $1.49. Perks Wicker and Rattan. 486 Island Hwy. 478-6851

GARAGE SALE NOV. 25-26TH Stove, fridge, freezer, washer, dryer, pool table, workbench, radial armsaw, garden tools, patio furniture, kitchen suite, lawnmower. 479-3772, 559 Warren Pl.

EUROPEAN HEALTH SPA Membership, save $350, receive 5 years minus 2 months. With optional Life Time Plan included, $550. Phone collect 746-5310 after 5:30.

KODAK LOW LIGHT SOUND movie camera and projector, very simple to run, excellent results, less than one year old, both $375. firm. And a blonde wig. 652-2202.

WHIRLPOOL AUTOMATIC apartment sized washer, 2 speed, 5 cycle, portable or permanent installation, 1½ years, $350. Matching 110V dryer, $200, ½ year. 388-9573.

MOVING MUST SELL, KITchen table & chairs $80, chesterfield and chair paid $900 $375, end table $25, barbecue, good condition, $15, Miscellaneous, 10-2320 Quadra

3 SPEED MANS BICYCLE, $50 in new condition; Console stereo set, good condition, $250; upright vacuum cleaner, Singer, $50; patio wicker furniture set, $200. 479-4009.

ORIENTAL COFFEE TABLE, $210. Mahogany nesting tables (2) $95. Mahogany hall stand, $75. French Provincial foot stool, $75. Hi Fi cabinet, $35. Copper kettle, china and ornaments, 592-2030.

STIHL Chainsaws
SALES—PARTS—SERVICE
GIBSON POWERCRAFT
2520 Government 382-8291

GARAGE SALE
Money saving opportunity, items must be sold. 2855 Fifth St. off Hillside. Sat.-Sun. 10 am.-6 pm.

PRO. SNOOKER EXHIBITION. See Jim Wych at Woodwards Mall, Nov. 20-25. Information Island Billiard Supply, 620 Johnson St. 388-4031.

SILVER PLATED HAND chased wine goblets, hand carved Rosewood inlaid coffee tables. All imported. Gift idea. Factory prices. 384-4292.

7' SNOW TIPPED CHRISTMAS tree, ornaments included. $25. Oster blender. $25, telephone bench $5, bird cage $5, all as new. 386-9391.

GARAGE SALE, NOV. 25, 11 AM. NO early sales. Glassware, cutlery, electrical appliances, luggage, card tables, curios. 45 Linden Ave.

ONE POWER POLE, 1L0 AND 220 volt outlets, $85. 658-5133

PORTABLE DRYER, AS NEW, $200. 592-3001.

COUGAR SKIN RUG WITH head, offers. 479-6329 after 6 pm.

GARAGE SALE, SAT, NOV 25th, 10 am. 4672 Blenkinsop Rd.

GARAGE SALE, NOVEMBER 26th, 326 Arnold, 10am - 4pm.

JONES KNITTING MACHINE, deluxe model, KH588. 384-2624.

100 MISCELLANEOUS FOR SALE

KROLLER CHESTERFIELD and chair (large), $500; tire and rim, 700x13, $25; New King Trumpet and Case, $125; 2 head rests, Toyota, $25; 2 head rests, Maverick, $25; New Moffat indoor-outdoor rotissaire, $25; Bissel Rug Shampoo Master, $30; 2 RCA Educational Tape transcript Monorail, $45. each; 4 Leather flag holders, $15. each; Paquet Music Timer, $20. Phone 598-3589.

Warehouse Sale
(USED ITEMS)
-Volkswagen engines & parts
-Lumber & doors
-Toys & tools-Applainces
-Tires & wheels & parts
-Furnishings & fixtures
Everything must go - all offers considered.
SAT. & SUN. 9-5
798 Fairview Rd., Esquimalt.

EATON'S WAREHOUSE STORE
749 View St.
USED SEWING MACHINES
USED CABINETS
2 Singer portables $49. ea; Zig Zag portable $75; Singer Touch and Sew $98; Singer Featherweight $99; Singer Touch and Sew, fully automatic $148. Many more. All I yr. guaranteed. Eureka and Hoover vacuums. Sawyer Sewing Centre, 840 Fort St. 388-6228.

GARAGE SALE. WALNUT CONsole dining table $150, Regina electric broom $10, portable record player $12, heavy duty tow bar $75, Berkle meat slicer $450, electric grass edger $25, electric floor polisher $20, miscellaneous games and childrens clothing. Saturday 10 am. to 4 pm. November 25. 4246 Springridge Crescent. 479-7273.

GARAGE SALE: 730 VIOLET. Couch and chair, $35. 21" TV, $40. Bookshelf, $10. Dresser, $45. Kitchen set, $35. Antique fireplace cover, $20. Round teak table broken leg, $25. 18' all wood Fireball sailboat, $800. Swivel stuffed chair, $5. Lamps, $5, Queensize waterbed, $125. Single bed, $40. 479-1249.

HEATING COST TOO HIGH? Relax, buy a Fisher stove. You can heat your entire home with wood. See a "Grandma" blazing away at our store. We also carry top selection of brass, etc. suitable for Christmas gifts. The Stove Shop, behind the Westwind Motor Inn in Langford on Hwy 1A. 478-0322. Closed Monday.

UPHOLSTERY FABRIC
Lowest prices, quality workmanship, free appraisals. Morgans Fabrics, 2070 Cadboro Bay Rd. (near Fort and Foul Bay Junction). 598-4011

DON'T MISS THIS ONE. Garage sale. Furniture, vintage clothes, TVs, fishing gear, household items, babyclothes, beautiful mahogany veneer dresser, maple buffet, chest of drawers $20, Bookshelves $10, Etc. Etc. Cheap. Saturday Sunday November 25-26, 1029 North Park. 383-0243.

FRIDAY-SATURDAY-MONday, miscellaneous workshop equipment, including 10" Heavy duty bench saw; 6" plainer; cut off saw; compressor with paint spray and sand plaster; drill press, etc. Hand tools, paint, tackle. Aboard Motor Vessel Harstine A dock Van Isle Marina, phone 656-6420.

PAYMASTER CHECK WRITER, $175, Bell and Howell super 8 movie camera projector, screen and electric flashlight $159. Toaster broiler. $36. ¾ size students violin $69. Baseboard electric heaters $35, Bunn electric coffee maker, stainless steel with 4 urns and filters. $100. 382-2818 evenings.

Grey Cup Special
Frigidaire dishwashers, 14 only. 6 white, 6 Harvest Gold and 2 Coppertone. Reg. $779.95. Sale $569.95.
HASTINGS APPLIANCES
2006 OAK BAY 598-3011
2100 DOUGLAS 386-7734

PS
"THE PLASTIC SHOP"
2105 DOUGLAS ST. 386-1477.
ONE STOP SHOPPING FOR ALL PLASTIC PRODUCTS, Industrial Plastic.

Victoria 2 COOKSHOP
VICTORIA'S FIRST
Scoop and Reject Shop
575 Johnson St. 385-6213

JEILCO MANIE 8 CAMERA, good condition, $20. Antique desk, oak $100 Antique 4 drawer buffet and china cabinet, Oak $150, all varities of plants and hanging baskets $5-$30. washer and dryer Admiral $750 new 2 years old, large size, excellent condition $500. 656-7120

2 LOVESEATS, 3 CHAIRS, IN blonde wood frame with cushions, set $375. Recliner $85. Home built occasional chair, $20. New darkroom equipment $150. Adding machine, Coleman campstove, girl's bike, lady's skates, ski boots, skis, ski rack. After 5:30 pm. 385-9642.

DEMONSTRATOR MODELS Harvest gold 23.7 cu. ft. general electric refrigerator-freezer, double doors, $950, new $1150. One GE black acrylic Talisman royal portable dishwasher, cherrywood top, $400, new $560. 5'X30" mahogany office credenza cabinet. $150. 388-7311 Monday-Saturday 9-5.

KOLDRAFT 200 POUND ICE cube machine, 6' refrigerated pastry case, 3 door Foster fridge, 2 door sliding glass cooler, double head Taylor soft server, plus other miscellaneous restaurant equipment and furnishings. 386-1813.

9 DRAWER WHITE DRESSER, $60; three drawer white dresser with mirror, $25, very suitable for childs room. Two 600-12 summer tires, $20. Two king size bedspreads, $20 each. One blue long maternity dress, size 10-12, as new, $20, new $60. 478-0079

HAMMOND ORGAN SPINET L12 series. Excellent condition. Matching bench. Music shelves, organ light, new Hammond Organ course. Offers. Super Brute ping-pong table and equipment, as new, cost-$130; sell-$75, 478-7732

A LASTING GIFT
CONCRETE ORNAMENTS
Planters, $6.50-$14.50, bird baths $13.95-$23.95, founfains, figurines, sundials, donkey and cart, deer, elfs, animals.
Free layaway, Goldstream Garden Ornaments, 478-1779.

DOUBLE BOOKCASE HEADboard and restonic boxspring and mattress, like new, $300; maple desk, $75; pair of roof dividers, $25; 2 step tables, $40 for pair; black and white portable tv and stand, $30; brocade bedspread, $60. 592-3326.

FOX MINI BIKE, DISC brakes, 2 speed clutch, excellent condition, can be licensed, $200. Strombecker race set, 32 sections of track on 4x8 table layout $60. Soap box derby type racer, official wheels and axles $65. 479-3389.

GARAGE SALE
Saturday 10-3. Dishwasher, deep freeze, hide-a-bed, misc. household and garden articles. 2513 Amherst, Sidney, down Beacon to Third left on Third to Amherst.

HOMELITE CHAINSAW, 24" bar, rebuilt 76, $80. 479-9707.

WOODEN 30X60" TABLE, white coin master metal detector, 478-2985.

KNITTING MACHINE, LIKE new, $300, Call 595-3558, Sat, Sun or after 10 weekdays.

WRINGER WASHER INGLIS. $50. 477-7812 or 477-9135

100 MISCELLANEOUS FOR SALE

MUSKRAT TROTTER LENGTH coat, size 14, as new, $395. Leather green coat, size 14, $95. 477-3437.

CB AERIAL PDL2, $150. T.V. rotar, $35. French provincial coffee table, $60. Trailer axle and hubs, $50. 592-7642

GARAGE SALE, 524 KELVIN Road, Saturday 25th, 10-4. VW parts, engine, magazines and assorted items.

MUST SELL: LONG COUCH, matching chair, excellent condition. Will deliver. Best offer. 384-7660

ELECTROLUX FLOOR POlisher, Colonial twin 39" headboards, Colonial rugs, and mats. 388-9416

10 KT WHITE GOLD LADIES ring with opal center surrounded by 10 diamonds. Asking $500. 479-1024.

GOOD SELECTION OF USED ranges and fridges, stoves from $98.00,

103 MISCELLANEOUS WANTED

THE SALVATION army needs your re-usable clothing, furniture and household goods. "Help us to help others." Family Thrift Stores. Victoria, Sidney and Langford. For pickup — 386-3295.

WE BUY
or trade on your used furniture, appliances etc.
Before you buy see
MAIS FURNITURE
1821 Cook 385-2435

Robinson's

CASH!!!
FOR USED GUNS
1307 BROAD 385-3429

CASH
Costume jewellery, quality used clothing, vintage clothing, antique clothing, linen, furniture, antiques, china, collectables, bits and pieces. Please call 385-9878 or 384-4547.
THE BAY WINDOW

I NEED OLD WOOD DINING suites, bedroom suites, kitchen tables and chairs, dressers. Condition not important. Also any old miscellaneous articles, china, brass, copper, etc. Immediate cash settlement. Red Barn Antiques, 479-2684 anytime.

GUNS WANTED
ALL TYPES — TOP PRICES PAID
INTERNATIONAL KNIVES
574 Yates 383-2422

WE BUY AND SELL
Used Restaurant Equipment
Ideal Restaurant Equip.
Sales Ltd.
782 E Hastings, Vancouver, B.C.
254-5224

TRAILER WANTED TO RENT as small business office, December 4th to December 25th, chemical toilet preferred. Delivery to site requested. Phone Garth, 384-3436 or Brian at 592-9541.

WANTED: REFRIGERATORS, freezers, ranges, washers, dryers, not necessarily working, but less than 15 years old. 384-0423

XMAS CASH
Paying top prices on all scrap metal, batteries, and cast iron.
CLEANSTEEL PRODUCTS 343 TYEE 384-4161

TEAK BUFFET 6'-7' LONG, four drawers showing, approx. 2½' high. Teak table and 6 chairs. Small older sewing machine, hand operated. 652-3710.

CASH FOR OLD OIL PAINTings, antique and estate jewellery. Brandon's, 18 Centennial Square. 385-0623.

HIGHEST PRICES PAID FOR all your household items. Universal Trading Centre, 584 Johnson St., 383-9512

CASH FOR YOUR ATTIC OR basement junk, also any old fashioned furniture, pictures, jewellery etc. 595-7918.

WANTED OLD FUR COATS, mens collerless shirts, old dresses, etc. 385-0821.

FRENCH DOORS, ONE-PIECE toilet, pedestal sink, stained glass windows. 388-6275, pager 877, anytime.

THREE 5,000 GALLON METAL tanks for Waste Oil Storage. Must pass testing qualifications, Victoria Press Box 560.

WHITE PROVINCIAL BEDroom furniture, good condition, reasonably priced please 656-8185.

WANTED: NWMP, RNWMP, RCMP badges, uniforms, commissions, other artifacts. 386-6082.

GM NEWBORN CARSEAT, swingomatic, older type car bed hooks from window to window. 478-7013.

SELL OLD BOOKS TO THE HAUNTED BOOKSHOP
382-1427

PIANO WANTED, ANY CONDITION, also bench or stool, phone 385-6391

IF YOU ARE MOVING AND have furniture etc. for sale. Please call 595-7567 or 383-8311.

SS WE BUY, SELL OR TRADE Goldstream Trading, 723 Goldstream, 478-4332.

BEER BOTTLES AND CANS, pop bottles and cans, accepted at 426 William St. open 7 days.

OLD CAR BATTERIES, RADIAtors, copper, brass, lead, 383-1328, 526 David.

MANUAL TIRE CHANGING tools and battery charger-booster. 386-7256.

CASH FOR FURNITURE AND major appliances. 592-6715 before 10 am.

WANTED GLASS SHOWCASE 6-8', shelving, counter, 748-8439 after 6pm.

NEEDED GARAGE FOR ONE week for repairs. 384-5521 afternoons.

WANTED: 33 GALLON FISH tank, in good condition. 477-1148 after 4.

WANTED OLD STOVE OR wood burner for heating cabin. 479-9736.

WANT: 2 PIECE CHESTERfield, also dining suite with china cabinet. 477-7750.

CARPENTERS LEVEL, square, hammer, etc. 642-5615 evenings.

SMALL BAR FRIDGE, 4 OR 5 cu. ft., also old full length fur coat. 479-8991.

WANTED; OLD STYLE BEDroom vanity, reasonable, any condition, 592-7906 evenings.

ALUMINUM GARDEN SHED for tools. 477-1533 early morning or evening.

WANTED: ROCKING CHAIR suitable for nursing a baby, 656-4067.

WANTED CHECKOUT COUNter and LP record display stands. 383-5432 or 656-4878.

WANT PORTABLE TYPEWRITER electric — prefer Smith Corona leave message 383-5524.

FRIDGES AND FREEZERS bought. 383-7213. All Temp.

CAST IRON WOOD BURNING heater, any condition, 477-3316.

OLD 45 RPM RECORDS IN TOP condition. 474-1071, supper time.

WANTED TO BUY; OFF-SET press and repo camera, 382-6206.

OFFICE SAFE, MEDIUM SIZE, Phone 383-3655

WANTED: WOOD STOVE, WITH pipe coming out of the back. 478-0630.

CASH FOR OLD PHONE. After 5pm, 592-1167.

LADIES, SIZE 12 SKI SUIT wanted, 477-2757.

WISH TO PURCHASE OAK DINing room suite. 598-1626

109 MISCELLANEOUS TO RENT

CAMOSUN FURNITURE RENTAL
MONTH TO MONTH
833 YATES ST. 383-3655

TYPEWRITERS
Student rentals, manual $12 per month, electric, $25 per month. City Office Equipment, 386-8396.

115 SWAPS

23' CRUISER, CHEV POWERED by 283, 12 hours on motor. Head and sink. New paint job. $1395 or trade on ¾ ton pickup of same value, or pay difference Phone 386-2050.

TRANSPORTATION FOR STUdent required. Have fantastic unused 11' speedboat, sleek Glen-L design. Will eagerly trade for car. Else sacrifice $400. 477-8275.

18' CABIN BOAT, FLYING bridge, electric start 40 hp Johnson, sleeps 2, very seaworthy, $700 or trade for sports car. 479-1249, 479-3740.

18' ALL WOOD FIREBALL, Dacron main and jib, 22' mast, $800 or trade for sports car. 479-1249, 479-3740.

'76 DODGE CORONET, 400 motor, 4 door, automatic, good shape, will trade for pickup or VW. 479-3909, 382-0223

REAL NICE 1974 MERCURY Bobcat stationwagon and $2,000 to purchase later model car. What offers? 477-1104 after 6pm.

1973 FORD VAN, FULLY CAMPerized, for older pickup or car. 1216 Tattersall, 383-4984.

ONE SMALL HEAVY OFFICE safe. Open to offers, Phone 595-1919 or 477-9774.

116 COINS and STAMPS

WANTED CANADIAN SILVER coins, 1966 and back. Also, U.S. silver coins, 1964 and back, paying highest prices. Also, buying 1967-68 silver coins. 478-8580.

FOR SALE, COMPLETE SET prestige Olympic coins. Please call 383-6742 after 6pm

COINS, STAMPS AND ANTIQUE Show, November 25-26, St. Edmunds Hall, 326 West 5th Avenue, North Vancouver, 10 am- 6 pm daily.

117 ANTIQUES and ARTS

WOULD YOU BELIEVE? BEcause we don't! Our third 40' container from the U.K. has just landed at our door step and we have no place to put it. Shipping mix up we're told! Whatever the reason we must sell many items below cost to make room. No reasonable offers refused. Many items suitable as Christmas gifts. Open nights and Sundays, excuse the mess. 15 min. from town. 10 from Woolco. Pete's Place, 786 Goldstream Ave. 478-6000

ANTIQUE AUCTION . . .
Including Geo. and Vict. furnishings. East Asian and Oriental carpets and rugs. Paintings, Silver, Porcelains. If you have any items you wish to include in this forthcoming Sale Contact John Boyle at Lunds Auctioners 386-3308.

JOHN'S STORE
262 Old Island Hwy.
20% PRE CHRISTMAS SALE
of all items, open Tues till Sun from 1-5pm. Silver, crystal, porcelain, brass, oil paintings, collectables, thousands of smaller items.

DIRECT FROM BRITAIN Quality at low prices. Tables-draw leaf and others, chairs, sideboards-low and high back, china cabinets, wardrobes, dressing tables, chests, beds, desks, clocks, mirrors etc. Large range of reproduction brass. P & A Jones, 611 Dunedin. (Bisects Gorge, Burnside and Douglas). 385-9421. Open 10-6.

HERTITAGE PHOTOGRAPHIC restoration, specializing in restoration and copying of old photographs, 1322A Government St. Victoria, B.C. Hours 10-5:30. 385-9321. Start now to have that special gift ready for Christmas.

WILL PAY UP TO $100 FOR A Dewar's Doulton Whiskey Jug. I also collect and would be interested in other Doulton Whiskey Jugs. Phone 479-4952 if no answer try again after 5 or on weekends.

ANTIQUE RESTORATION, french polishing, refinishing, designer and maker of fine furniture. Heirloom Studio, 18 Fan Tan Alley, 388-5936. Evenings 479-3443.

PAIR OF VICTORIAN LADYS and gentlemans mahogany chairs in gold velvet; set of three Victorian rosewood chairs; all in perfect condition. Reply Victoria Press Box 565

WANTED- A VARIETY OF original Objects d'art, on consignment or to buy, for new gallery opening soon downtown, also selling Indian and Eskimo art. Phone Anne Tasko 478-4656.

GRANDFATHER CLOCK WITH Mahogany case and brass face, Walnut tea wagon, Oak roll-top desk. Hibernia Antiques, 1034 Fort, 386-0911.

SOLID BRASS COW BELL, 6" on original leather belt, $60; Pin cushion doll trilight lamp, $40. Old ginger jar and saki jug, $20. 656-6983.

PIANO GERMAN MADE IN England, wood inlay, brass sconces, beautiful tone and condition, $1000. 592-7072.

FURNITURE REPAIRED. Antiques our specialty. Phone 478-2539.

MAHOGANY BEDROOM suite, 4 pieces, marble top washstand, etc. $700. 479-8403.

FIVE ANDREW MALCOLM solid Cherry wood chairs, $300. 479-4657.

VINTAGE RADIO, WESTINGhouse model 1934, 19x15x9", walnut casing, reasonable. 383-1276.

ANTIQUE AND COLLECTABLE dolls — to be sold as collection. 658-8466.

ANTIQUE OAK BOOKCASE, $600. 595-1897.

ANTIQUE OAK 6 DRAWER mirrored dresser, $400. 595-1897.

120 GARDEN SUPPLIES

Fertilizer

SCREENED TOP SOIL WITH manure and sand, $13 per yd. Minimum delivery 6 yds. Sterilized potting soil by bag or yd. E. Nixon Ltd. Office 385-4431; Yard 478-0511; Nights 479-1937.

SAANWOOD FARMS LTD. Cow manure. 652-2026 or 652-1743. No Sunday calls please.

AGED HORSE MANURE $1 A bag, minimum 5 delivered. 479-5016 or 479-6658.

Greenhouse

B.C. GREENHOUSE BUILDers. Quality aluminum-glass greenhouses and accessories. See one of our greenhouses at the Elk Lake Garden Centre. For information, brochures, write 783 Hutchinson Avenue or phone 385-2841.

Plowing, Rotovating and Cultivating

COOPER-RHOADES TRACTOR SERVICE
478-3143 or 477-5167
Grass or brush mowing, rotovating, loading, hauling, lot clean-up.

DON'S TRACTOR SERVICE
477-3913
We rotovate, plow, cut grass and brush; also loading and hauling.
479-6112

4 BROTHERS—ALL AREAS FREE ESTIMATES ANYTIME Fall rotovating and lawn preparations.

ED'S TRACTOR SERVICE, ROtovating, leveling, yards and gardens, etc. 479-2204.

Top Soil, Rocks and Fill

LARGE QUANTITY OF TOP soil, reasonable, 478-6896.

SMALL ORDERS
Sand, gravel, drain and crushed rock, 1 to 6-yard loads. 658-5406.

125 PETS and SUPPLIES

BLACK LABRADOR PUPS, from registered champion stock. Dew claws removed. Will be 7 weeks old on Christmas day. Males $150, females $100. Call 478-3123.

COME SEE US, SWEET, CUDdly, playful, guaranteed healthy. Small size housepets. Deposit will hold. Bostons, Lhasa Apsos, Japanese "Chins", Pomeranian, Cobble Hill. 112-743-2701.

6 WEEK OLD GERMAN SHEPherd puppies, healthy and well marked. Have both parents here to view. Will sell with or without papers. Reasonable prices to good homes. 112-749-6106

ENGLISH COCKER SPANIEL of Registered stock is anxious to find his new home. Picked male of the litter is 3½ months, if you called before he is now reduced to $170. 478-5455.

LOYAL COMPANION AND Friend. Beautiful 3 year old purebred Doberman Pinscher. Very intelligent, excellent disposition. Forced to move, needs Loving people. $200. 598-4781.

REG. ENGLISH SPRINGER Spaniel pups, liver and white. Champion hunting stock. Good with children, shots, etc. $150. 478-8008, 656-6864.

RED FACTOR CANARIES. Singers only. Frosted and unfrosted. Good breeding stock, from prize winning strain. Phone 658-5157.

REGISTERED GERMAN wired haired pointer puppies, champion sired, excellent hunting prospects. 748-1982 or 746-7939.

DOGWOOD BOARDING KENnels is now open and we will be happy to show you our new facilities. For reservations and to view, please phone 478-0073.

FREE POLAR BEAR FOR Christmas. Affectionate 2 year old purebred neutered male great Pyrenees. To good home with space and playmates. 595-5195.

SHADYBROOK KENNELS Purebred german sheperd puppies, black and tan, registered, wormed, tattooed. Call 743-9447.

BEAUTIFUL PUREBRED Irish Setter pups, had shots and ready to go, $100, will be glad to hold for Christmas. 385-0379.

GREATER VICTORIA ANImals' Crusaders. Many kittens and cats, all ages, most colours. To good homes only. 386-9832.

LAB TERRIER CROSS, 5 months old, shots, room to run, good with children. 656-6787 after 5.

CHRISTMAS COMING? LAKEland terrier pup, 8 weeks old, adorable and loving, 652-2417 or 652-3553.

BUYING A PUPPY? CALL VICtoria City Kennel Club "Watchdog" for advice. 385-2233.

REGISTERED DOBERMAN Pinscher puppies, champion stock, 112-246-4267

POODLE PUPPIES, REG'D. Male, black, 3½ months, $100. 112-743-2493.

WE WOULD LIKE TO PURchase a purebred Burmese kitten. Please call 474-2768.

1½ YEAR OLD WHITE MALE cat, very affectionate, serious cat lovers only. 383-9464.

BLACK LAB CROSS PUPPIES. White markings, unique mother. $25. 598-6974.

REGISTERED BASSET PUPpies, excellent bloodlines, 112-591-3868.

URGENT, GOOD COUNTRY home for 3 year old male Irish Setter. 479-1041.

HALF SIAMESE KITTENS, LITter trained, one male, one female. 385-6989

33 GALLON AQUARIUM COMplete, $75; 15 gallon aquarium and canopy, $35. 477-9685.

PUREBRED IRISH TERRIORS, 8 weeks old, one male, $150. Two females, $100 each. 384-6303

REGISTERED MINIATURE black, female poodle pup, ready to go Dec. 23. $150 firm. 478-6246

LOVABLE BABY COCKETIELS, just in time for Christmas, 642-4393.

8 WEEK OLD REGISTERED white toy Poodles. $200. 388-6654 or 598-4847.

FRIENDLY DOBERMAN SHEPherd Cross needs country home, 8 months old, has shots. 652-2653.

IRISH TERRIER, PUREBRED male, 3 years registered, $150. 652-4331.

OLD ENGLISH SHEEP DOG puppies, 2 males. Call after 4pm 474-2627

LHASA APSO PUPPIES, ULTImate champion female. 112-723-6778.

JUST WHAT SANTA ORDERED miniature poodle puppies, $35 each. 652-2288.

1 CHIHUAHUA, 1 COCKAPOO, 1 small Airedale, 1 cocker spaniel, cats and kittens. 479-5868.

REGISTERED MALE IRISH Setter, 2½ years, Offers, 642-3576.

GOLDEN RETRIEVER PUPpies born September 28th, purebred. 112-537-5043.

11 MONTH OLD MALE GREAT Dane, registered purebred, $250. Call 478-6016 After 5

LARGE DOGHOUSE, WELL constructed and painted, $120 or best offer. Call 478-6016 After 5

BIRD CAGES, ALMOST NEW bamboo, 9 tier and 3 tier. 592-4750.

REGISTERED GORDON SETters, champion hunting and show, stud and puppies. 112-530-8817.

LARGE DOG FLIGHT OR travel crate, $40 or best offer. 598-3685.

GERMAN SHEPHERD CROSS pups, $20 male, $15 female. 474-1084.

CHIHUAHUAS FOR SALE, three left, $175. Act soon. 479-8840.

PUPPIES, $10 EACH. WILL grow to medium size. 656-7032

SHETLAND SHEEP DOGS, (Shelties) all pups are males, registered, innoculations, and obedience parents, outgoing, ready in about 3 weeks. 656-5002

ONE SILVER MALE TOY POOdle, registered. $200. 652-2764.

CANARIES FOR SALE. 385-9292.

KITTENS TO GIVE AWAY, part Siamese. 478-1931 after 5.

TWO TABBY CATS, FREE TO good home. 721-3854

DOBERMAN PINSCHER PUPS, to good homes, $100, 743-4936.

SIBERIAN HUSKY PUPS CKC. 478-7860

LESSER SULFUR CRESTED cockatoo, cheap, 477-9344.

P.B. LONGHAIR DACHSHUND pups, 112-792-3632 after 6 p.m.

ONE 8 WEEK PUPPY, FREE to good home, 478-8154.

127 CHICKS, POULTRY HATCHING EGGS SUPPLIES

BANTAM PULLETS, LAYING and Cornish Roosters. 652-3228

128 LIVESTOCK SUPPLIES AND EVENTS

FEED POTATOES FOR SALE. 6858 Pat Bay Highway. 652-1582.

FALL SALE; HORSES, SHEEP, equipment, 642-3210

BARNABY SADDLE, EXCELlent condition. $125. 479-4292.

CHRISTMAS PONY, PULLS buggy, $75 or best offer. 479-5312.

HOLSTEIN BULL CALVES FOR sale, 477-1519.

BRED REGISTERED HEREford, Heifer. Phone 479-5106

HOLSTEIN STEER, 18 months, $300. 652-2528

128 LIVESTOCK SUPPLIES AND EVENTS

MANDER
TRUCKING LTD.
SAWDUST
SHAVINGS
CEDAR HOG FUEL
385-3041
After 6, 477-5053, 479-7629

LOWERY & YOUNG
TRUCKING
SHAVINGS
385-3041, after 6 PM 477-5053, 479-7629.

JOHN MacNUTT
TRUCKING
Sawdust — Shavings — Hogfuel
LARGE OR SMALL LOADS
479-6560 479-1908

SHANKS' SADDLERY HAS REceived several large shipments of Christmas stock including moccasins. Thelwell gift items, books and much more. Open Friday till 9 pm, 764 Roderick, 384-5011.

BUY THIS ONE FOR XMAS, COmanche Apaloosa Pinto, 3 year old Gelding and tack. Friendly, fast, smart, well marked, with white saddle. 642-5148.

PASSIER FORWARD SEAT saddle. Used 6 times. Excellent investment. $500 firm. Valerv 387-5487 or 388-6579

HANDSOME 16 HAND, PART bred Arab. Seven years old, good jumper, good natured and a great character. Phone 479-5595.

FIVE YEAR REGISTERED thoroughbred mare, $600. Stall, board, riding ring, trails, $100 per month. 477-5849.

BAY THOROUGHBRED GELDing, 8 years old, 16.1 hh, can be seen at Boershman Clinic 9 am. Class. Phone 477-8142.

HAY AND STRAW FOR SALE. 652-2026, 652-1743. No Sunday calls. Saanwood Farms Ltd.

WELSH PONY, 19 MONTH OLD filly, ready to be ridden soon, $150. 478-9235.

ENGLISH SADDLE COMplete, $100, good for beginners. 479-3168 after 5.

ALL PURPOSE ENGLISH SADdle, German made, $300. 479-0938.

GOATS FOR SALE, ONE FEmale adult milker, $40, 4 month old female, $40. 479-9584.

TWO BILLY GOATS, ABOUT 6 months old for sale. 656-1453 before 1:30pm

COMFORTABLE 17" forward seat saddle, with leather girth, $250. 598-7656.

3 PONIES, ALL WELL trained, best offers, 746-7017 or 748-1473.

HORSE FOR HALF LEASE, under supervision, Hunt Valley. 477-7050 or 592-6432.

130 HEAVY EQUIPMENT AND MACHINERY

HAVE DRAGLINES WILL TRAVEL
Crawler machines for rent. Now working in Victoria and Duncan areas. C/W clam, grapple, shovel mats and a qualified operator. 112-936-9082, anytime.

5 DIESEL ENGINES CUMMINS ranging from approximately 150-300 hp. Also, some spare parts. Each engine ranging in price from $4000-$6000. Phone swap and trade in Duncan 748-1021.

LINDEN 5TH WHEEL TANDEM trailer with hydraulic dump. View at 482 Cecelia St. 9-4 pm. weekdays.

HORIZONTAL SHAKE SPLITter. Splits barn shakes or tapers, $2200. Also heavy duty flatdeck trailer, $700, 743-4992.

PORTABLE LIGHTING PLANT generator, watts 10,000, AC 125 volts, KVA 12.15, $600. 384-8532

3 YD. FRONT END LOADER, will trade for log skidder. 652-2747.

WANTED: HIAB OR KNUCKLE Boom Crane. 478-7664, 479-4661

FORKLIFT 5000 LB. HYSTER, pneumatic tires, 743-5426 after 5.

135 FARM IMPLEMENTS

MF Massey Ferguson
FARM-INDUSTRIAL
New and used equipment
Financing available
Parts-repairs-fabrications
IRON HORSE EQUIPMENT LTD.
4650 Trans Canada Hwy.
4 miles south of Duncan
Open 6 days 8-6
748-2809

KUBOTA TRACTORS
FARM-INDUSTRIAL-GARDEN
12-30 H.P.-4 wheel drive diesel
With 3, hitch and PTO
Parts-service-implements
Financing available
IRON HORSE EQUIPMENT LTD.
4650 Trans Canada Hwy.
4 miles south of Duncan
Open 6 days 8-6
748-2809

ISLAND'S BEST STOCK OF good, used and reconditioned farm tractors, mower conditioners, harvesters, planters and other equipment. J. Grieve Motors Ltd., Saanichton, 652-1642.

FORD 4000 TRACTOR WITH front end loader. 80 Bushel grinder, mixer mill on transport. 110 manure spreader, 2 hay wagons. Heavy duty rotofiller. All in good condition. 656-5411, 656-4328 evenings.

FORDSON DEXTA, 35 HP DIEsel, tractor and blade. 479-0938.

SPELL IT OUT

When you have something to sell, the easiest way to find a buyer is to spell it out in print! You do that by placing a low-cost Classified Ad in the newspaper, telling our readers what you have to sell. We'll help you! Give us a call today. at 386-2121.

148 LEASE VEHICLES

ENSIGN
WILL SHOW
—YOU—
HOW TO LEASE

AND SAVE!!!

Lease Returns On Sale Now!!!
78 Plymouth Horizon
78 Cadillac Sedan DeVille
77 Volare Premier SW
77 Toyota Celica ST
75 Chrysler Imperial
74 Mazda SW
PLUS MANY MORE

WOLF LEHMANN SELLS PREMIUM EX-LEASE CARS

idealease
CHRYSLER LEASING SYSTEM
Member of Chrysler Leasing Systems
Quadra At Caledonia
Dealer licence number D548B
386-2411
Open Weekdays 'Til 9:00

150 CARS FOR SALE

DOUGLA VOLKSWAGEN AUDI

Your Largest Volkswagen Audi Dealer On The Island!

LIMITED SELECTION 78 Demos Still Available

PREMIUM USED
78 T-BIRD, loaded! $6995
78 AUDI FOX, 2 door, 4-speed, sun roof. $6995
77 GMC JIMMY, 4x4, loaded, and only 13,000 miles. $8995
77 ACCORD, 5 speed. $5495
77 CAMARO, 6, automatic, P.S., P.B. $5995
76 CAPRI, 4-speed $4995
76 MONZA coupe. Loaded! $5295
75 AUDI FOX, Woodside Station wagon. 4 speed. $5495
73 MAZDA, 808 coupe. Automatic. $2295
73 VW Super Beetle, automatic. $2595
72 FIAT wagon. 4-speed. $1495

RABBIT DIESELS!
Immediate Delivery

100% Financing on Approved Credit! Scotia Plan!

Douglas Volkswagen Ltd.
3329 Douglas Street
388-5466
Dealer Licence 00341A

1971 CHEV IMPALA TWO door, $1050. 592-9568.

1972 TOYOTA CORONA S/W, $1800 O.N.O., 658-5753.

1959 SUNBEAM RAPIER, RUNS well, $225. 477-8316.

1969 LINCOLN MK III, VERY clean, $4750, 592-2217.

69 T-BIRD, BEST OFFER 598-7508.

64 AUSTIN CAMBRIDGE, GOOD transportation, $375. 598-6573.

66 CHEV STATION WAGON, tested, $500 or offers. 598-6573.

150 CARS FOR SALE

ENSIGN CHRYSLER PLYMOUTH

ENSIGN
CHRYSLER PLYMOUTH

HAVE A FANTASTIC SELECTION OF CARS AND TRUCKS CHECKED BY CAR CLINIC DIAGNOSTIC CENTRE

GOV'T TESTED PLUS 2-YEAR WRITTEN WARRANTY

ON SALE NOW TO MAKE ROOM FOR THE '79s

78 Dodge Diplomat
78 Datsun B210
78 Datsun 510
78 Chrysler Cordoba
78 Mustang Cobra T-Bar
77 Dodge D100 PU
77 Volare Premiere S.W.
77 Pontiac Gran Prix
77 Chev Custom Deluxe 4x4 Pick-up
77 Honda S-W
76 Firebird Formula 400
76 Dodge Dart
76 Mercury Cougar
76 Pontiac Gran Prix
76 Pontiac LeMans
76 Chrysler Cordoba
76 Mercury Bobcat S.W.
76 Mercury Comet
75 Ford Gran Torino
75 Plymouth Fury S.W.
75 Pontiac Astre
75 Plymouth Valiant
75 Dart Sport 360
75 A.M.C. Gremlin
75 Buick Apollo
74 Chev Camaro
74 Chrysler Newport
74 Ford Gran Torino
73 Mercury Capri
73 Ford Cortina
73 Chevrolet Vega
73 Dodge D-200 SE PU
73 Monte Carlo
72 Mazda 1800
71 Mercury Marquis

Plus Many More

ENSIGN
Chrysler-Plymouth Ltd.
DOWNTOWN YATES AT COOK
Dealer licence number D495A
386-2411
Open Weekdays Till 9:00

De Pape

CORDOBA
76 Coupe, auto, ps, pb, stereo tape, power windows, 6 way power seat, tilt wheel, cruise control, power door locks, air conditioning. New Pirelli radials. Beautiful velour interior. Local one owner - immaculate.

CORVETTE
'78 auto., p.s., p.b., power windows, leather interior, stereo tape, local one owner — 4,000 miles. Gorgeous colour.

CANADIAN
1978 Toyota 2 dr. Canadian. 4 spd. radio, undercoating, striping, wheel trim rings, a most beautiful little car with only 1200 miles. Balance of factory warranty. Sporty car — a genuine bargain!

CORVETTE
76 L82 auto, power windows, p.s., p.b., tilt wheel, leather interior, air condition, stereo, 20,000 miles, beautiful condition.

77 CADILLAC SEVILLE
76 BMW 530
76 MUSTANG COBRA
74 JAVELIN AMX
74 CHEV MONTE CARLO
74 COURIER pickup
73 MUSTANG MACH I
63 TRIUMPH SPITFIRE
74 TORINO 2 dr. H.T.
75 BUICK SKYHAWK
72 TORINO WAGON
78 HONDA 5spd.
77 PLYMOUTH WAGON, air
73 PLYMOUTH WAGON, nice

Open 8:30-5:30 Closed Sat.
DePAPE MOTORS LTD.
Indoors at 779 Pandora
384-8035 D-00264A

69 MUSTANG, EXTRAS, GOOD throughout, $1800. 656-2393.

69 MUSTANG MACH I, 27,000 miles, $4,000. 383-5720.

1978 CHEV IMPALA FOUR door. $6500. 592-9568.

150 CARS FOR SALE

McCALLUM DATSUN VOLVO

'78 VOLVO SELL-OUT!
—2 DOORS!
—4 DOORS!
—WAGONS!
You can still BUY A VOLVO 242, 2 DR. Sedan including:
—4 wheel disc brakes
—Bucket seats
—4 spd. trans
—Radial tires
—Tinted glass
—AM Radio
—Electric rear defroster
—Dealer, prep. and freight
FOR ONLY $6875
Save Now!
WHILE STOCKS LAST!
78 VOLVO SELL-OUT!
McCallum Motors
DOWNTOWN
1101 Yates at Cook
382-6122 Dlr. Lic. 0085A

S&H TOYOTA CENTRE

CLEAR OUT
28—'78 Toyotas
Demos & New Cars
with Discounts
To $250 To $906

78 TOYOTA
COROLLA 2-dr. auto., radio, body side mouldings, 1700 KM $4595

77 CELICA GT
Coupe, 5 spd., AM/FM radio, 12,000 mi. $6195

77 CADILLAC
SEDAN DEVILLE, air conditioning, power windows, power seats, tilt telescopic plus many more luxury items. 12 mos., 12,000 mi. power-train warranty. Only 16,500 mi. $14,500

76 CADILLAC
Seville, 4 dr., factory air conditioning, cruise, power windows, power seats, 41,000 miles. $12,900

75 TOYOTA
COROLLA 4-dr S.W., 4 spd., 43,000 mi. $3895

74 DATSUN
B210 2 dr., 4 spd, 29,000 mi. $2895

73 TOYOTA
MARK II S.W., 6 cyl auto $2995

72 COROLLA
2 dr. cpe, auto. 45,000 mi. $2595

72 COROLLA
4 dr. auto. 43,000 mi. $2595

66 DATSUN
PU, 4 spd. 48,000 mi. $995

64 ACADIAN
2-dr. auto. Very clean $1095

All our cars are priced tagged

SAUNDERS AND HITCHMAN LTD.
2040 Cadboro Bay Road
at Fort and Foul Bay
Dealer Licence D01751A
592-2471

S&H TOYOTA CENTRE

1940 STUDEBAKER COMmander, reasonable. 478-7485.

1964 CHEV, 4 DOOR 6 AUTOmatic $325. 478-8588.

1974 VW BEETLE, GOOD CONdition, 382-9784.

150 CARS FOR SALE

Speedway MOTORS LTD
VOLKSWAGEN
PORSCHE
AUDI

YES!
We Take Trades
Trucks, Motorhomes, Big Cars, Small Cars, Motorbikes or Boats.

YES!
—We Finance
—We Lease

YES!
WE HAVE DIESEL RABBITS IN STOCK

YES!
WE HAVE THE EXCITING FOX GTI IN STOCK

YES!
WE HAVE USED Rabbits and Sciroccos!

YES!
WE STOCK Porsches, Audis and Rabbits

YES!
We Have a Good Selection of Used Imports and domestics. And Yes! We Have a Few 78's Remaining.

DOWNTOWN at
SPEEDWAY
VOLKSWAGEN
PORSCHE AUDI
971 YATES STREET at VANCOUVER
DEALER LICENCE NO. D-00486
385-2415

THREE POINT MOTORS

78 AUDI 5000
Only 7,400 km. Royal Blue. $12,975

78 DATSUN B210
Automatic, 4-door, radio. $4,495

78 MAZDA GLC
5-door sedan, 13,000 km. $4,395

77 DATSUN 280 Z
Air conditioned, 5-speed, only 12,800 miles. $8,995

77 DATSUN 200 SX
Sports Coupe. $4,995

77 DATSUN
DELUXE CAB PICKUP
Popular 5-speed unit. $4,795

77 DATSUN 710
Automatic, 2-door, radio. $4,495

77 DATSUN B210
Only 10,500 miles, 4-door, 4-speed, radio. $3,995

76 DATSUN 710
2-door, 4-speed, many extras! $3,695

75 DATSUN 710
4-door, 4-speed. $3,895

74 DODGE
Monaco Brougham hardtop, very well equipped, only 37,500 miles. $3,495

73 TOYOTA
Corona 4-door, 4-speed. $2,495

73 PINTO
Station wagon, automatic. $1,995

71 TOYOTA
Pickup truck. $1,195

68 VOLKSWAGEN
In nice condition. $1,495

Government at Hillside
385-6737

1978 HONDA CIVIC, ALMOST new. $3600. 386-7677.

69 CAMARO SS, MUST BE seen, High Performance, $4500, 385-6927.

63 FORD WAGON, 78,000 MILES, really clean, 479-8874.

56 DODGE, PARTIALLY REstored, offers, 382-8471.

64 RAMBLER, NEEDS TRANSmission, $150, 383-5760

77 DATSUN PICKUP, $4000 OR trade. 384-0987

1971 PLYMOUTH CRICKET, good condition, $800. 385-1782 or 477-5837

78 MUSTANG, AUTOMATIC, tapedeck. $4,800. 388-7065.

1966 VW BEETLE, $300. 479-4269 after 6.

1971 PINTO, GOOD RUNNING condition, $600, 385-4248.

75 TOYOTA COROLLA WAGON 478-0834

1977 TOYOTA COROLLA, $4100. 383-9079.

1974 FIAT 128, 35,000 MILES, $1450. 598-3025 or 592-7757

150 CARS FOR SALE

VICTORIA DODGE CHRYSLER
ON YATES

78 HONDA CIVIC. Green, 4 speed. $4695

78 TOYOTA CELICA L/back. red, 4 speed $6995

78 CHRYSLER LeBaron wagon. Loaded! $8995

78 HONDA ACCORD. Bronze. $5995

78 MONACO wagon. Loaded! $8595

78 MONACO 2 dr., white. $6995

78 PINTO, automatic. red with 4000 Km. $3895

77 ASPEN wagon. 6 cyl., auto. $5695

77 CORDOBA. Brown. $5295

77 ASPEN 2 dr. coupe. 6 cyl., auto. $5295

77 FORD RANCHERO Brougham. 11,000 Km. $5995

77 DODGE ¾ ton & canopy. white. $6995

77 DODGE ARROW. Silver, automatic. $4695

76 TOYOTA CROWN Wagon. Blue, automatic $5195

76 TOYOTA CORONA Wagon. Silver, 4 speed. $4995

76 MONZA. Green, 34,000 Km. $4495

75 TOYOTA P.U. & canopy. Red. $3995

75 MAVERICK. 6 cyl., auto. blue. $3295

75 GRANADA GHIA. Air, red. $4995

75 PINTO Wagon. Green, automatic. $2895

74 FORD TORINO wagon. Green. $2995

74 TOYOTA CORONA wagon. Automatic. $3395

74 CHRYSLER Newport. Air. $3995

74 VALIANT SCAMP. Green. $3595

74 CRICKET, 2 dr., automatic. Gold. $2495

74 DATSUN '610' 4 dr., 4 spd. green. $1695

74 TOYOTA CORONA 2 dr., auto., bronze. $3695

74 CHEV. NOVA. A/T., P.S., P.B., radio. $3895

73 COLT, 2 dr., auto., yellow. $2395

73 DART SWINGER. Auto., Blue $2495

73 TOYOTA COROLLA Wgn. $2495

73 TOYOTA COROLLA, 2 dr. $2195

70 CHEV. IMPALA Blue. $1595

VICTORIA
Dodge-Chrysler
384-8174
Hours: Mon.-Fri. 9-9
Sat. 9-6
DL No. D00867A

1975 HONDA CIVIC HATCHback, radio, radials, $3,000. 383-1579.

1976 VOLKSWAGEN RABBIT, brown in colour, radio, tested till November 79, $3995. 388-6172.

1969 MAZDA 4 SPEED, $875, low mileage, good condition, 479-4009.

1968 MUSTANG, 289, AUTOmatic, radials, good shape, $1500. Steve, 382-7931.

73 MUSTANG, ASKING $3000, Phone 383-9368 ask for Mike or 652-2952 ask for Allison.

67 PONTIAC PARISIENNE, 2 door hard-top, tested, offers, 384-4452.

1967 VOLKSWAGEN, 1600, EXcellent condition, white, $900 386-3640

56 CHEV. RUNNING CONDITION needs work, Government tested $200. 656-5303.

BUICK RIVIERA, 1964, LANdau top, 401 cu.in. all power. $1800. 642-4816.

1972 FORD 2 DOOR HARDTOP, tested, 1 owner, excellent condition. 384-9585.

'67 COUGAR 289 4 BARREL, 3-speed automatic, power steering, power brakes, 652-3237.

150 CARS FOR SALE

Cornell GM

CHEVROLET
OLDSMOBILE
CADILLAC
CHEVROLET TRUCKS

Sales/Service
385-5777

You Can Expect
A Great Deal From
CORNELL GM

TOP QUALITY

STOCK NO. 83504
'78 24' MTRHME
GMC COUNTRY CRUISER auto, P.S., P.B., radio, cruise control, tilt steering wheel. Features include double air, stove and oven, 25,000 BTU forced air furnace, fridge, toilet, tub and shower, hot water heater, inside screen doors, roof racks and ladder. Only 5,000 miles. LIKE BRAND NEW
WAS $24,200 NOW $21,900

STOCK NO. 5024A
'78 Corvette L-82
Silver, 4 spd., loaded. AM/FM
ONLY $16,900

NOW IN STOCK
7 LATE MODEL
CORVETTES

STOCK NO. 1505A
'73 MERCEDES
SPORTS COUPE Model 280C 2 dr., 6 cyl auto. P.S., P.B., P. windows, air cond., AM/FM radio, light green colour. NEW CAR CONDITION.
ONLY $12,300

STOCK NO. 5019A
'78 CADILLAC
In elegant silver. Every option!
ONLY $16,400

STOCK NO. 5028A
'76 CHEVY ½ TON
4+4
White, V8, 4 spd., p.s., p.b., radio, excellent condition.
ONLY $6,195

STOCK NO. 603C
'78 Pontiac Trans Am
V-8, 4 spd., p.s., p.b., radio, tape deck, 11,000Km.
ONLY $8,895

STOCK NO. 1504B
'78 FORD F-100
Brown, XLT exterior package, V-8, automatic, p.s., p.b., 9,300Km.
ONLY $7295

STOCK NO. 5018B
'72 CADILLAC
2-dr. Calais, 50,000 mi. p.s., p.b., am-fm, power seats, power windows, excellent condition, white.
ONLY $4195

STOCK NO. 83505A
'66 CHEV PICKUP
Stepside, red, pin stripped, mag wheels, custom interior, sun roof, 8 cylinder, standard, am fm cassette, special paint. Must see to appreciate.

GMAC and BANK
FINANCING
AVAILABLE

CORNELL
GM
CHEV-OLDS LTD.
3050 Douglas
385-5777
D-60681A

Wille Motors
We're Expanding
WATCH US
GROW
X-Lease
Cars
YOUR CHOICE
HORIZONS
ARROWS
ASPENS
VOLARES
CORDOBAS
DODGE DIPLOMAT
DODGE 15 PASS. VAN
And a Wide Variety of Others
To Choose From Such As

77 CORDOBA
V8, PS, PB, radio $5895
76 OLDS CUTLASS $4995
76 DODGE DART $3695
76 PLYMOUTH SW $4295
75 FORD H.T. $3295
74 GMC 4x4 $5295
73 VOLVO 145 SW $3495
67 FIREBIRD $1895

Best Buy
& Selection
in Van Conversions
and Motorhomes
78 SECURITY 22'
M-Home $20,975
NEW SECURITY CAMPERS
8 FT. TO 10 FT.
NOW IN STOCK!

STOP IN TODAY
SEE PAUL SMITH
and ART BOYER
3240 Douglas at Cloverdale
382-2313
OPEN 9 'TIL 6 P.M.
DLR-00840A

1973 PINTO RUNABOUT, automatic, radio, etc. $1200 or best offer. 592-7283.

'65 LINCOLN, SUICIDE DOORS, full power, looks and runs great. First $750 takes. 479-0692.

1974 TOYOTA CORONA, STANDARD transmission, priced to sell $2350 598-8394

150 CARS FOR SALE

Brian Holley
MOTORS LTD.
SUBARU
VOLVO

79 VOLVO
Most Models
Now Available

242 DL
fully equipped
$7503

NOVEMBER
KNOCKOUTS

78 SUBARU
2 dr, 14,000 KM, as new
$4,295

78 SCIRROCO
Low miles, bronze metallic
$6,995

78 HONDA CIVIC
Hatchback, green metallic
$4,595

77 TRANS-AM
4 spd., black beauty
$7,895

77 ALFA ROMEO
Spyder, 2000CC, white
$9,985

77 T-BIRD
Absolutely beautiful
$6,295

77 HONDA CIVIC
Blue metallic
$3,595

76 ASPEN SE
Blue Metallic, loaded
$4,995

76 ASTRE GT
13,000 miles!! Silver
$2,895

76 NOVA
6 auto., Coupe
$4,495

76 VOLVO 242
auto., 2 dr., blue
$6,395

76 COLT
Carousel, auto., low miles
$3,595

75 VOLVO 245
auto., Wagon
CHOICE OF 2
$5,895

74 DART SE
Small V8, auto., p.s., A-1
$3,695

74 VOLVO 164E
Burgundy—black, air, etc.
$5,895

74 VOLVO 142 GL
Auto., gold, fantastic
$4,995

Super Specials

74 HORNET, auto.	$1,995
73 FIAT 128, 22,000 miles!	$1,895
72 TOYOTA Corona	$1,295
72 VOLVO 144 S	$3,195
72 VW 411 Wagon, auto.	$2,895
71 TOYOTA MK II auto.	$1,995
71 DATSUN 1200 Cpe., Rblt	$1895
70 CORTINA 4 spd.	$1,295
70 CORTINA auto.	$ 995
69 VW Window Van	$2,395
65 VW 1500 Wagon	$1,295

COME IN
and
MAKE US AN OFFER
On these Specials

BRIAN HOLLEY
Motors Ltd.
3319 DOUGLAS
Between Woodwards
and Woolco
DL 00903A 384-1161

'69 CHEVELLE WAGON, TESTED, lots of new extras, reasonable, 382-7530.

1974 VEGA PANEL, AUTOMATIC, tested, very clean, $1050 592-0967.

67 AUSTIN 1100, GOOD CONDITION, 41,000 miles, asking $1000. 478-8948 after 5.

1971 TORINO GT, HARD-TOP, V8 351, low mileage, good condition, $2195, 385-6886.

CORTINA 1972 STATIONWAGON, mint condition, $1500. 385-0795

'75 PINTO, ONLY 24,000 MILES, has gas tank modification, excellent condition. $2700. 658-5914.

1967 THUNDERBIRD
4 door, excellent condition, 98,000 miles. $3,200. Phone 592-2767.

1965 PONTIAC PARISIENNE, reliabe transportation, $400. 477-4282 or 382-0121

65 VW SQUAREBACK, GOOD body, broken valve, $200; 477-4532.

351 4-SPEED 1969 MUSTANG, perfect condition. 388-7377 anytime.

1974 LINCOLN CONTINENTAL, 2-door, fully equipped, $6000. 383-4569 after 5.

SWAP 1964 CONTINENTAL (Suicide doors) for ½ ton pickup. 386-8351.

1973 TOYOTA COROLLA 1600. Good condition, $1800, phone 384-9988.

'71 PONTIAC CATALINA, FOUR door, power steering, power brakes, $1400. 383-7970.

150 CARS FOR SALE

Millstream
CHEVROLET

75 TOYOTA CORONA SR5, 2-door hardtop, 4 cylinder, 5 speed. Radio. Finished in silver with gray fabric trim $3850

74 HORNET 2-door sedan, 6 cylinder automatic. finished in yellow. Low mileage unit $2590

71 COMET 2 door, V8 automatic, bucket seats. Finished in orange with beige interior $1750

78 MONTE CARLO, V8 automatic, power steering, power brakes, radio. Finished in metallic green with green fabric trim. $6750

73 GMC SUBURBAN. 8 automatic, power steering, power brakes, radio etc. Red and white in colour. $4250

OPEN
MON.-FRI.
8:30 a.m.-9 p.m.
SAT. 9-6

Millstream Chevrolet
Ltd.
1730 Island Highway
474-1211
Dealer Lic. D01384A

EMPRESS
PONTIAC
BUICK
GMC

YOU CAN NOT
Buy A Better Car
Than An
EMPRESS
CROWN SEAL
USED CAR
with a 30-day
100 PER CENT
MECHANICAL
WARRANTY!

Look for the CROWN
Sticker on the Windshield

74 FIREBIRD, low mileage $4995
78 MALIBU Classic $6595
75 FORD Wgn. $3995
78 MONTE CARLO $6295

OPEN
Mon-Thurs. 9-9
Fri.-Sat. 9-6
2867 Douglas at Topaz
382-7121 D.L. D01227A

METRO
HONDA

Vancouver
Island's Leading
Honda Dealer

HAPPY
NEW YEAR

'78
COUNTDOWN
30 TO GO!

Next To The
ARENA
388-6921
2152 Blanshard
D.1627A

METRO
HONDA

'64 CHEV BELAIR 6, 71,000, good condition, tested. $750. 477-2721.

MINI, '76, 23,000 MILES, EXcellent condition, extras, $2700. Phone 383-7673 after 6 pm.

1970 MACH I MUSTANG, V8, power steering, automatic, good condition, $2500. Phone 478-7315.

75 DATSUN B210, 2 DOOR STANdard transmission, 2 winter tires, extra, radio, 53,000 miles, good mechanical condition. $1800 382-1010.

1968 FURY II, SLANT 6 ENgine, automatic, tested, $999. 479-1983.

68 FORD TORINO, 2 DOOR hard top, V8 standard, new paint, many new parts, $750. 383-4744.

FORCED TO SELL 1974 OLDS Cutlass, 305 rocket engine, 44,000 miles, offers. 474-2684.

1964 FORD FAIRLANE, NEW motor, transmission, front end and brakes. 479-1190.

69 MUSTANG FASTBACK, 302, mags, race cam, headers, excellent condition. 748-0208.

150 CARS FOR SALE

75 EL CAMINO
350 Auto. P.S., P.B., tilt steering, cruise control, swivel buckets, console, canopy, rally wheels, vinyl roof, radials, factory, air shocks and trailer hitch. This vehicle is white with burgandy roof and interior with only 35,000 miles and must be seen. PAINTER MOTORS LTD. 1513 Quadra at Pandora 385-0122. D-0346A.

1978 FIREBIRD
FORMULA
V8, automatic, power steering, brakes, AM/FM radio, 8 track, hatch roof, power windows etc. One owner. White in colour. Only 8,000 miles. $8,695. Call ERROL RICHARDSON — Empress Pontiac Buick GMC, 382-7121 or 383-2465 and make an offer DL01227A

'A DIAMOND'
76 LINCOLN MARK IV. Local one owner car. Has everything — No sunroof! This car is exclusive with me.

MARTIN CUMMINGS
Empress Pontiac Buick GMC
382-7121 DL01227A 477-847(
Trades & Terms Accepted

ART MOYSYCHYN
EXCLUSIVE
1976 CHEV MALIBU CLASSIC 2 door. Only 28,000 miles. Bucket seats, console automatic, radio and tape plus many other options. Maple red in colour. Phone Art at Empress Pontiac Buick GMC Ltd. 382-7121 or 477-4715 DL01227A.

LOOK
1975 Monte Carlo, 2 dr., 418 auto p.s., p.b., air conditioning, radio side moldings, pin stripping beautiful beige with matching interior. Palm Motors Ltd. D-641A Ph. 386-8385.

1978 LOW MILEAGE
VEHICLES
Chev Novas, 4 dr., $4500
Olds Cutlass Salons, $5100
Monte Carlos $5800
Honda standards $3800
Tilden Rent A Car
386-1213, 383-4342
DL01003D

68 NOVA
4 door, 68,000 miles, 6 cylinder automatic. For further details please contact

ALAN SHEARNE
Personally at Empress Pontiac Buick GMC Ltd. 382-7121 or Res 382-3391. DL01227A

LADIES SPECIAL!
1976 TOYOTA CORONA 4 door sedan with "automatic trans." This hard to find model has only 14,000 miles. For personal service phone "CHARLIE PETERSON" at Empress Pontiac Buick GMC Ltd. 382-7121 or res. 592-0458 DL01227A

69 CAMARO SS 350
69 ACADIAN SS 350

YATES AUTO SALES
950 Yates D-0161A 388-772

73 MACH I F/B
351 auto, P.S. and P.B., mags and new radials, all around. The motor has just been completely rebuilt with 6 mo. warranty. PAINTER MOTORS LTD. 151 Quadra at Pandora, 385-0122 D-0346A.

HARD TO GET MODEL
1969 DODGE CORONET, 2 door hardtop, with bucket seats and console, automatic shift. "Another exclusive with "CHARLIE PETERSON" at Empress Pontiac Buick GMC Ltd., 382-7121 or res., 592-0458. DL01227A.

'75 EL CAMINO
P.S., p.b., swivel buckets, tilt steering, canopy, vinyl roof. This car has only 35,000 miles and Must Be Seen! $4995. PAINTER MOTORS LTD., 1513 Quadra at Pandora. 385-0122. D-0346A.

73 COUGAR
V-8 automatic, buckets, console red on white, 50,000 original miles. Super clean $3495. ESQUIMALT AUTOMART LTD., 480 Esquimalt Rd., 382-7195 D-00856A.

QUICK
74 Plymouth Fury, 4-dr. sedan V-8 automatic, p.s., p.b., radio air conditioning. First $1695. ESQUIMALT AUTOMART LTD. 480 Esquimalt Rd., 382-7195 D-00856A.

73 NOVA H/B
350 auto, buckets, console, P.S. and P.B., Holley 4 bbl, headers, mags and tires, new paint. See this one. PAINTER MOTORS LTD. 1513 Quadra at Pandora, 385-0122. D-0346A.

74 Z-28
350 auto, P.S. and P.B., vinyl roof, new interior, this one has high miles, but, priced at $4795 and runs well. PAINTER MOTORS LTD. 1513 Quadra at Pandora, 385-0122, D-0346A.

12C.2+2
1969 Pontiac Parisienne, 2+2. Black on black, buckets, console, radio, power windows, new radial ply tires. First $1495. ESQUIMALT AUTOMART LTD., 480 Esquimalt Rd., 382-7195, D-00856A.

CHOICE OF TWO!
1977 TRANS AMS. Both have less than 8,000 miles. "The price is right with CHARLIE PETERSON" at Empress Pontiac Buick GMC Ltd. 382-7121 or Res. 592-0458. DL01227A

1967 DODGE CORONET R/T, loaded, everything new, perfect condition, $1500. 1967 Camaro SS, complete Corvette drive train, 327 cubic inch and 375 HP motor, 400 turbo hydromatic transmission, all new, very fast, $2500. Ask for Andy, 384-2629 after 6.

74 PINTO WAGON
Wife's car, one owner, 17,000 miles. Auto. Good condition, high gas mileage. $1695. Ph. 592-1331

CELICA
1973 Celica 4-spd. AM-FM radio, sun roof, new tires, new paint. Low miles. $2750. GARDEN CITY AUTO SALES LTD., 2978 Douglas St., 382-9111. D-01319A.

69 FIREBIRD
350, 3 spd., buckets, console, rally wheels, radio. Won't stay around at $2195. ESQUIMALT AUTOMART LTD., 480 Esquimalt Rd., 382-7195. D-00856A.

1978 CADILLAC SEVILLE
Elegance. All possible factory options including real wire wheels. 5,000 miles, $21,500. Trades welcome. GARDEN CITY AUTO SALES LTD., 2978 Douglas, 382-9111. D-01319A.

ECONOMY
1974 Dodge Colt, 2 dr. HT, 4 cyl. 4 spd. AM/FM radio, bucket seats, new paint. Gov't tested. A real beauty only $2250. GARDEN CITY AUTO SALES LTD. 2978 Douglas, 382-9111. D-01319A.

4 SPEED
With economy. 1976 Valiant Duster, 2 dr. HT, 15,000 mi. Radio, tach. Just Gov't tested. Slant 6 cyl. motor. Only $3650. GARDEN CITY AUTO SALES LTD. 2978 Douglas, 382-9111. D-01319A.

SACRIFICE, 69 CHRYSLER Newport, all power, tested, $695, 477-9216.

MECHANICS SPECIAL, 59 VW, 61 trans, $150 O.B.O. 383-0677.

68 CAMARO 6 CYCLINDER 3 speed, lady driven $1950 656-6897

1976 HONDA, TESTED UNTIL Sept. 79, offers. 652-5854.

150 CARS FOR SALE

GARDEN CITY
AUTO SALES LTD.
78 T-BIRD V-8 A/T
78 CAPRICE 4 dr. V-8
78 MONTE CARLO
78 COUGAR XR7 V-8 A/T
76 MONARCH 4-dr. sedan, V-8, A/T, P.S., P.B., radials, air, vinyl interior.
75 DATSUN B210 H.B., auto, low miles.
74 TOYOTA Corolla 1600 wgn., radio, radials.
73 CHEV Impala 2-dr. H.T., V-8, A/T, P.S., P.B., radio.
73 PINTO S.W., auto.
68 BEAUMONT 2-dr. H.T. V-8, A/T, P.S., P.B., radio.

Trades Welcome
No Reasonable
Offer Refused
100% Financing O.A.C.
Open
9:00 A.M.-8:00 P.M.

2978 DOUGLAS ST.
382-9111
D-01319A

STOP
MOTORS LTD.

2524 Douglas
383-3635 383-8931

Special Of The Week
1973 FORD ¾ $3495

77 CAPRICE	$6194
76 TOYOTA	$2895
75 MALIBU S/W	$5295
75 GRANADA	$3695
74 DATSUN 710	$2495
74 VEGA	$1533
65 MALIBU S/W	$ 695
64 CLASSIC S/W	$ 595

Make Us An Offer On
Our Remaining RV's

77 GMC FUNCRAFT
78 FORD S/CAB c/w 11' Vanguard CAMPER
78 CAMPER 8 ft.
Bank financing O.A.C.
LEASE ALL MAKES
Mon.-Fri. 9-7, Sat. 9-6
D-0284A

MUST SELL 77 FORMULA Firebird, 19,000 miles, warranty available. $6300. 479-0639 evenings.

71 MACH I, 4 SPEED, 351, MAGS, new muffler, starter, water pump, alternator and clutch, 71,000 miles. 386-2811.

67 FIREBIRD, 326 3 SPEED automatic, new exhaust, good paint, good body, excellent interior, $2650 477-4488.

1978 CADILLAC DEVILLE, 4 door Sedan, fully loaded, 1,500 miles. Like new. Best cash offer. 598-3073 after 6.

'76 AMC PACER DELUXE, EXcellent condition. Good mileage. 19,000 miles. $3600 or best offer. 595-7668.

1977 FIREBIRD-TRANS AM, power steering, power brakes, power windows, automatic, $8000 or best offer. 478-2633.

73 MAZDA RX3 MECHANICS special. 5 radials, 8 track AM-FM radio. Offers on $400. Phone after 5 pm 598-3446

69 DATSUN 510, NEW MOTOR, flared, wide tires, needs finishing. Must sell. $800 or offers. Dan 479-2724.

74 THUNDERBIRD, FULLY loaded, asking $4900. Will consider four door in trade. 388-6275 pager 846 or 385-6858.

1976 GRANADA 4 DOOR SEDAN, excellent condition. Must sell buying new Van. 478-9575, 479-2062, 479-1463.

ECONOMY SPECIAL, 69 FORD Cortina, automatic, good tires, runs well, some rust, $500 or best offer. 595-5569.

'67 MUSTANG FASTBACK GT, straight axle, tilt front end, custom paint. Hi-performance and more. $4950. 658-8005. No friflers.

73 TOYOTA CORONA STATION wagon, 4 door, automatic, 1 Owner, snow tires, 38,000 miles. Asking $3,195. 592-9270.

1970 PLYMOUTH 318, AUTOmatic, power steering, power brakes, very good condition, $1150. 385-4117 or 384-3979.

RARE 55 METEOR 2 DOOR station wagon, power steering, radio, clock, V8, good shape, 382-5316, evenings.

1972 DART, 4-DOOR, POWER steering, power brakes, all set for winter, looks like new, only $2300. 478-1400.

1975 RABBIT, 4 DOOR DELUXE, automatic, low mileage, like new condition, 388-6275 pager 806 or 642-3152.

'1975 DODGE MONACO, 4-DOOR hardtop, power brakes and power steering, radials, vinyl roof. 360 V8. $3000. 656-4941.

1975 NOVA 350, EXCELLENT condition, 2 door, metallic blue, all new radials, 1410 Begbie St. After 6

1972 TOYOTA CORONA MK11 Station Wagon, automatic, 54000 miles. Good conditon, $1250 firm. 385-3716, 479-4966.

1975 CORDOBA, BEAUTIFUL condition, low mileage, all power equipped, air conditioned, Cruise control, $4900, 479-4009.

74 GREMLIN, 3 ON THE floor, radials, tape, snowies, looks and runs good, $1350. 384-9543.

1977 MAZDA GLC 2 DOOR hatchback, 15,500 miles, radio, snows, $3400, or best offer, 386-3756.

'68 FORD, 2-DOOR HARDTOP, low mileage, city tested til September, needs body work, $450. 382-8803.

REDUCED FOR IMMEDIATE sale '76 Nova 4 door, 6 cylinder, automatic, power steering, radio, metallic brown, excellent condition, $3950. 386-7961.

1971 FORD CORTINA, 4 DOOR, good running condition, just inspected, snow tires included. $1145, 477-1541.

76 CORONET 400, AUTO, power steering, power brakes, 4 door, good shape. Asking $2400. 383-5872.

1974 TOYOTA CORONA, 4 DOOR Sedan, automatic, low mileage, excellent condition, asking price $2995. 592-3641

1972 DODGE CHARGER, 440 Magnum, 4 speed trans, posi, 384-8295.

'74 TOYOTA MARC II 6 CYL. station wagon, 25,000 mi., auto., new radial tires, $3200. 658-1144.

1973 TOYOTA CORONA AUTOmatic, 4 doors, low mileage, reasonable price, 477-1018.

73 MUSTANG FASTBACK, EXcellent condition, asking $3500. Phone 478-2613 after 5 pm.

1974 FORD MUSTANG 2+2, 4 cylinder automatic, must sell. $3,000 or best offer. 385-2516.

1974 FIAT X19, GOOD CONDItion, 30,000 miles, price $3200. 477-0090.

1961 CHEV NOMAD STATION wagon, 327 V-8 powered. 478-6653.

150 CARS FOR SALE

$1800

1973 Fiat 128, 4 door sedan, standard transmission, radial tires, am/fm radio, shag carpet, new testing sticker, good gas mileage. 385-2852 or 382-1010.

1968 AMBASSADOR 4-DOOR, only 74,000 miles, excellent condition, power steering, power brakes, air conditioning, radio, tape deck, new tires and brakes, 2 snow tires on rims. Offers on $1300. 658-8813.

THREE 1977 HONDA HATCHbacks, one red CBCC, one gold, one blue, extras, priced right. See Art Hammond at Honda Car Centre, Yates and Quadra, Friday evening or all day Saturday. DL846A. 386-6707.

'69 OLDSMOBILE DELTA 88, 2-door hardtop, power steering, power brakes, power windows, new tires, new shocks, new brakes, AM-FM radio, stereo tape player, must sell. $895. 642-3742, 642-5029, after 5 pm.

FOR AUTOPLAN AND GENeral insurance try our personalized service.

CITY BROKERAGE
386-3547

1976 NOVA
Hatchback, 6 automatic, power steering, white with red interior. B. Madsen Motors, 2601 Sooke Rd., 478-5011. D00A569A.

75 TOYOTA COROLLA
STATION WAGON, 4 speed, roof racks, radio, tape-deck, rear defogger and wiper, winter treads, 38,000 miles. Phone 595-0280.

1977 FIREBIRD FORMULA 350 4 barrel, 16,000 miles, power steering, power brakes, racing trim, tinted glass, 8 track, automatic, fully winterized, $5900. Scott at 382-4666.

1970 METEOR LEMOYNE TWO door hard top, automatic, power steering, brakes and windows, new exhaust and brakes, good condition, only 50,000 miles. First $1098. 384-8215.

71 FORD CREW CAB, $1495; 70 Ford ½-ton, 3-spd. $1195; 70 Ford Van 6-cyl. auto., $1195; 64 Ford Customized Van, 6, 3-spd., $1595. Painter Motors Ltd., 2936 Douglas St., 385-1155. D-0346B.

MUST SELL
1976 Dodge Coronet, V-8, power steering, power brakes, new trans and tires, beautiful condition, tested. $3400 or closest offer. 479-4553 or 384-4017.

1971 PLYMOUTH DUSTER, 2 door, 6 cylinder, automatic, power steering, radio, new brakes, good tires, winterized, asking $1750. Will take trade on smaller car. 383-3958.

OLDSMOBILE 1973 CUTLASS Supreme, only 17,500 miles, 350 engine, air conditioned, 8-track, tilt and tint, power windows, rear defog, 4-door. Immaculate. $3995. 477-8110.

NO RUST OR BOND
66 Charger High Performance, 440, auto. and gears. Many extras. $3,000. 592-7543.

'72 MUSTANG AUTOMATIC, excellent condition, power steering, power brakes, 351 Cleveland engine, new paint, asking $2750. 598-2283.

1964 PARISIENNE, HARDTOP, power steering, power brakes, V8, new paint and tires, good all round condition. $750 obo. 384-1477 477-1331 after 5pm

67 MUSTANG CONVERTIBLE, stock, excellent condition, 289 automatic, rebuilt trans and shift kit, new mags and tires. $2695, 386-7662.

1973 DATSUN 610, 4 DOOR, 4 speed, radio, new tires, new brakes, new exhaust, $1700 or offers, 42,000 miles, 474-1726 or 478-8241.

1977 DATSUN 710 STATIONWAgon, automatic, low milege, radio, heater and rear defogger, like new, $4095. 477-6744, 598-2648.

1969 FALCON STATION wagon, past test, in good condition, good tires, cash $495. Apply Elk Lake Automotive Center. Phone 658-5432.

1976 MAZDA 1600 CC, 30,000 miles, mag wheels, summer and winter radial tires, vinyl roof, radio, 4-speed, $2800 firm or trade for small sports car. 595-5968.

69 BUICK SPECIAL, ONE owner, top condition four door sedan, air conditioning, radio, power steering, new upholstry. $2350. 384-5738.

1976 DATSUN B210 DELUXE 2-door, only 10,250 miles, one owner, half white vinyl roof, blue herring bone interior. $3800. 595-7025.

1970 VAUXHALL VIVA, 2 DOOR, new brakes, new water pump, tested til June '79, new snow tires, 4 on the floor, white with red interior, good radio. $900.385-8107

1975 MERCURY MONTEGO MX, 4 door, vinyl roof, power steering, power brakes, radials, tape deck, lighting package, $3,000, 1171 Colville, 384-9172.

1966 PLYMOUTH BELVEDERE 4 door sedan, V8, automatic, power steering, radio, winterized, nice clean running car. Asking $650. 383-3958.

66 CANSO SD, 2 DOOR HARDtop, excellent black interior, tape-deck, 283, 4 barrell, new headers, duals, ralley rims and radial 60's, after 4:30, 477-3005.

CHEVROLET CAPRICE 1968 (first registered J969), hardtop, 80,000 miles, white with black vinyl roof, excellent car, one owner. $1050. 477-8110.

1972 CHEV (TOWNSMAN) STAtion wagon, V-8, power steering, power brakes, automatic, radio, very good condition, $1695. 598-1525.

1970 CHRYSLER NEWPORT with power steering and brakes, air, cruise control, good condition, runs well, asking $1,800. 595-3365.

73 PONTIAC PARISIENNE, good condition, new brakes, unique vinyl roof, power steering, power brakes, automatic, V8. Offers. 652-4188.

LADIES
'69 Volkswagen convertible, new paint, trans. Immaculate, 382-2784 479-8939.

MUST SELL
Leaving town, 68 Pontiac 4 door, $500 or best offer, 598-3919.

68 FIREBIRD, 350 V8, POWER steering, power brakes, standard 3 speed, nice condition. $2500. 479-0692

1965 BAJA CUSTOM VOLKSWAgen, rebuilt 1600, new paint, excellent condition, $2000 or nearest offer. Phone 388-4048.

65 RAMBLER AMBASSADOR, 6 cylinder, automatic, radio, good tires, 4 door, runs good, $495. 382-8670.

DRIVE TO SIDNEY AND SAVE. One owner, lady driven, 1977 Plymouth Colt, 2 door automatic with radio. 10,000 miles. 656-6763

MUST SELL '72 CHRYSLER Newport, 4-door sedan, air conditioning, immaculate shape, $1900. 386-7826 between 5-7 pm.

1973 PINTO STATIONWAGON, automatic, economical, new snow tires. Good condition. $1250. 656-2059

75 VEGA, IMMACULATE CONdition, must sell, leaving province, best offer, Phone after 6, 479-9716.

1973 MAZDA 808 STATIONWAgon, must sell, excellent condition, radial tires and snows, new clutch and brakes. 384-7566.

1973 CAPRI, EXCELLENT CONdition, Pirelli's, new exhaust, new brakes. $2250. 592-4554.

1974 VEGA, WHITE WITH RED interior, automatic, $1450. UVIC student must sell. 477-6254, 4-7.

71 VEGA STATION WAGON, not running, with 2 engines, 1 new, $350. 595-7868.

MOVING, MUST SELL 1977 Camaro LT, 3979 Shelbourne. 382-9776, 477-7739.

1968 MUSTANG FASTBACK, 390 GT, new paint, new wheels, asking $3200. 384-7973.

150 CARS FOR SALE

PLIMLEY

BRITISH LEYLAND

1010 Yates
382-9121

BRAND NEW
MINIS
ONLY $3625

76 Marina 2 dr. A/T $2595
75 DODGE Dart at $2995
74 VEGA hatchback $1495
74 MAVERICK, 4 dr., auto., 12,000 miles, One Owner $3595
72 MAZDA PU $1295
71 FIAT 850 Sports $1495
Many more to choose from.
Dealer Licenced 592

CREDIT
Good or Bad
WHO CARES
WE FINANCE
NO CO-SIGNERS
Let us help re-establish your credit. Separated, divorced, old age pensioner, single, male or female. You qualify. Buy and pay at same location.
Instant
"NO-RED-TAPE"
CREDIT
Palm Motors
3342 Oak St.
Walk In, Drive Out
between Douglas and Blanshard
off Cloverdale
MONDAY-FRIDAY 9-9

PAINTER
MOTORS LTD.
2936 DOUGLAS
385-1155

74 FIREBIRD Formula, 4 spd. P.S., P.B., radials, AM/FM
74 T-BIRD, loaded
74 TRANS AM, sharp
74 COMET 6 cyl., 25,000 miles
73 MALIBU 350, P.S., P.B.
72 CHEVELLE SW, 350, P.S., P.B.
"ECONOMY"
78 Mini 4 spd. am/fm radio
76 Datsun F-10 5 spd.
74 Datsun 710 4 spd.
73 Corolla 5 spd.
72 Pinto station wagon
After hours: 385-0122 D-0346B

Sidney Car Mart
Shop in Sidney and SAVE
IN STOCK NOW
78 Caprice 4 dr; 78 Cordoba; 77 Caprice 2 dr; 76 Cordoba; 76 Acadian; 76 Dart 2 dr; 76 Pacer; 75 Astre HB; 75 Datsun B210; 75 Monarch 4 dr; 75 Toyota Corona Wgn; 74 Malibu 4 dr; 73 Nova; 73 Cutlass 2 dr; 72 Torino 2 dr; 70 Monaco wgn; 68 Ford 4 dr; 58 Edsel.
TRUCKS
78 Chev Silverado ½; 78 Ram Charger 4x4; 77 Chev ½ ton; 77 Ford ½ton; 76 Ford XLT 150; 76 Datsun LB; 73 Toyota; 72 Mazda
9757 5th St. D01159A 656-2432

LOOK
1975 Ford "Elite" 2 dr., auto, p.s., p.b., stereo-tape, power windows, power sun roof, air conditioning, vinyl split bench seats, tilt wheel, cruise control, vinyl roof. Finished in snow white with Red interior. Ph. 386-8385 Palm Motors Ltd. D-641A

1977 HONDA CIVIC, 19,000 KiLOmetres, Michelin radials, radio-cassette. Excellent condition. $3700. 383-2779.

1966 MUSTANG 289 AUTOmatic, high performance, new paint, no rust, good interior, 89,000 miles, $2,500. 658-8198.

1974 CHEV MONTE CARLO, sunroof, air, tilt steering, all power, excellent condition, $4295. 477-5036.

'66 BEAUMONT SPORT DEluxe, buckets, console, paint and mags. $1900 or best offer. 652-5564.

73 RX2 MAZDA, 4 SPEED, GOOD condition, new radials, re-built clutch and trans, new motor, excellent value, $1695. 479-3309 after 5pm

ALL CARS AND TRUCKS AT Super Motors must be sold. Open for any reasonable offers. 2538 Government St. 385-0031. After hours 382-1559

64 FORD FALCON 2 DOOR hardtop, Hp 289, first 4 speed shifter, A-1 shape and running order, $1,700. Phone 384-7585.

MOVING MUST SELL 1969 Envoy, mechanics special, $200. 385-9278, 6-9 pm. Monday-Friday.

'65 RAMBLER MECHANICALly sound, body good, $400 or best offer. 652-9929 or 386-7490.

77 HONDA CIVIC HATCHBACK, immaculate condition. Closes offer to $4,000. 386-7368.

74 B210 HATCHBACK, 4 SPEED, radio, radials, immaculate condition. Phone 595-1085.

MUST SELL, 1970 CHALlenger 340 4 speed, 4 barrell, best offer, 598-7390.

1974 VEGA GT HATCHBACK, excellent condition. 52,000 miles. $1900. 385-8641.

76 CAPRI SPECIAL EDITION, immaculate, low mileage, loaded with options. $4,950. 383-4650.

1977 HONDA HATCHBACK, GAS saver, snows, stripes, more. 749-3216, 749-3145.

MUST SELL, 1974 GREMLIN, great transportation, excellent condition. $1550. 479-1162 after 2:30pm

1972 CHEV STATION WAGON, roof rack, new air shocks, good shape. 479-2912 after 4.

1972 SUPER BEETLE, EXCELlent condition, rebuilt engine, very clean, $1995. 383-8664.

1978 HONDA ACCORD, 5000 miles, under warranty, many extras, 479-7782 after 5.

70 GALAXIE, POWER STEERing, power brakes, radials, good running condition, $600 598-5289.

1970 VOLKSWAGEN BEETLE, A-1 condition. Phone anytime, 382-1154.

'71 GALAXIE, 2-DOOR, POWER, new paint, runs excellent, consider trades. Call John 383-5872.

1964 ACADIAN BEAUMONT Station Wagon, not running, best offer. After 4:30, 384-6153.

1969 CHEV MALIBU, 1970 OLDS Cutlass, 1973 Capri 2000 motor and transmission, 592-5293.

'57 FORD FAIRLANE 500, ASKing $500 or offers. Phone 382-9456.

1972 FORD TORINO WAGON, blue, tested, good rubber, $1000 or offers. 656-6693.

STOCK 57 CHEV, MINT CONDItion, 50,000 original miles, 658-5686.

1972 LEMANS, AUTOMATIC, 4 door, good mechanical condition, $1,400. 385-1361.

150 CARS FOR SALE

METRO
TOYOTA

SPECIAL
FACTORY
PURCHASE
35
BRAND NEW
CELICAS
SAVE
a minimum
of $650

also
35
EX-FACTORY
LEASE
COROLLAS
SAVE
a minimum
of $1000
AUTOMATICS,
2 and 4 dr.
NOW
THRU
SUNDAY

100% Bank
Financing O.A.C.

All Reasonable
Offers Accepted

WIDE OPEN
'TIL 9 P.M.
SAT./SUN. 'TIL 6
CALL NOW
386-3516
METRO TOYOTA LTD
645 FINLAYSON
DEALER LIC. 0431A

METRO
TOYOTA

1952 DODGE 2 DOOR, GOOD running order. Ideal for restoration. Open to reasonable offers. 592-6603.

PRIVATE SALE: 1973 GRAND Torino, 351 V8, radio, automatic, p.b, p.s, p.w, 2 door hard-top, all leather interior, A1 condition, $2150 or best offer, Call Guy at 656-5504 or 656-3096.

MUST SELL
1977 Parisienne Brougham, 4 door, HT, well equipped, asking $7,500. 385-9320 after 5 pm.

'57 CHEV BEL-AIR 2-DOOR hardtop, engine needs work, lots of new parts. $1500 or best offer. 656-4282.

'70 MAVERICK, 6 CYLINDER, automatic, good gas mileage, vinyl top, good tires, $1395 or best offer. 479-0430.

2 1976 WHITE GREMLINS, good condition. Apply at Island Security Patrol, 493 Burnside Rd. East.

'74 PLYMOUTH SATELLITE, power steering, power brakes, air conditioning, excellent condition. $2500. 595-7216.

1974 VOLKSWAGEN THING (Jeep), 28,000 miles, $2,500 firm. 598-3073 after 6.

CONTINENTAL MK IV
479-7638

69 ROADRUNNER, EXCELlent condition, selling cheap! Make an offer. 598-7841.

'68 DATSUN 510 4 DOOR, FAIR condition, offers. 479-8951 after 5.

150 CARS FOR SALE

$ 300 Bank
Financing O.A.C.

1972 MAZDA 608, EXCELLENT condition, $1200. Mr. Barnes 384-0912 message.

70 CHRYSLER NEWPORT, TWO door hardtop, tested, $1500. 383-5901

151 SPORT, IMPORT CARS

INDY 500
Pace car. Brand new 1978 Corvette, every conceivable option included, $27,500. GARDEN CITY AUTO SALES LTD., 2978 Douglas, 382-9111, D-01319A.

PACE CAR
Never licensed, 4 spd. With all the options. What more can be said. New. YATES AUTO SALES, 950 Yates St., 388-7722. D-0161A.

71 MINI 15,000 MILES ON FACtory rebuilt Cooper S engine, economical but fast. Tape deck. Needs clutch. $1400 or best offer 592-3193.

68 GT6
Very good condition, customized, new paint, rebuilt transmission, new differentials, must be seen. Offers. 479-0047.

MUST SELL, GOING BACK TO school, 1978 Honda Accord, all extras including mags, spoiler, etc. Immaculate. 14,000 km 721-3328 after 5.

65 MGB SOME EXTRAS, LOTS invested, needs some work. Going cheap. Best offer. 382-2305.

'76 CELICA LIFTBACK, EXcellent condition, low mileage, st

154 TRUCKS, BUSES AND VANS

CAMPER CONVERTERS
1975 Dodge Maxi-Van, power steering, power brakes, automatic, low mileage.
$3295
Thrifty Auto Sales
DL02205A
384-5626

1976 DODGE MAXI-VAN, LOW mileage, 440 V8, power steering, power brakes, air, cruise control, am-fm 8 track. Complete custom interior, 4 captain chairs, bay windows, radial TAs and much more. 478-3196

'65 GMC, 57 PASSENGER Bluebird Bus, partly camperized, good shape, 327 with 5 speed, 4 new drums, extensive mechanical improvements. Useful business or pleasure. $3500 or best offer. 112-337-5785

1973 GMC VANDURA VAN, 6 cylinder, 250 cu.in. 52,000 miles, AM FM cassette, sun roof, partially camperized, carpetting throughout, $2500. call Heather on Salt Spring, 112-537-2932 days, after 5, 112-653-4402.

1972 3 TON GMC, 26' VAN WITH power tailgate, excellent condition $6,000 or best offer. 1975 ¼ ton GMC Sierra, power steering, power brakes, 4 speed. Low mileage, excellent condition. $4,000 or best offer. 652-5861.

MUST SELL, 1965 GMC 3/4 TON, 411 posi track rear end, 283 rebuilt motor, radio, 15" tires, reverse rims, 8' longbox with canopy, $1200. seat belts and tested till April 79. 385-8611.

MUST SELL
'67 Kenworth C.O. Rebit. 290 Cumm. 15 speed. 44,000 lbs. axles. Sleeper. L.W.B. Very good condition. Offers? Parksville, 248-3424.

1972 COURIER TRUCK WITH canopy, 4 speed, new exhaust system, can be seen at Snobird Recreations, 110 East Burnside Rd. Asking $1550 will take trade. Phone 385-7334.

1965 INTERNATIONAL METRO Van. Excellent mechanical condition, ideal for delivery or remodel for camper. Contact Bill at 388-5464, pager 615, anytime. Open to offers.

SCARCELY BROKEN IN
1976 Chev 3/4 Ton Camper Special. 350 V8, automatic, power steering, power brakes, many extras. 5500 miles. $5995. 479-3890

'77 FORD ¾ TON F250, 29,000 miles, heavy duty 6 cylinder with 4-speed transmission, power steering and power brakes, asking $4000. #62-2300 Beacon Ave., Sidney.

1976 CHEV ¾ TON
LWB panel, V-8 auto., PS, PB, radio, low miles. GARDEN CITY AUTO SALES LTD., 2978 Douglas, 382-9111. D-01319A.

1974 ECONOLINE VAN, ¾ TON, automatic, V8, camperized, stove and icebox, sink, new steel radials, brakes and battery, 382-2359, evenings.

1976 GMC VAN, 21,000 MILES, 350 V/8, power steering, power brakes, radio, sunroof, dual batteries, fridge, stove, sink, foam insulation, $6900. 479-2719.

1971 FORD V8 HALF TON truck, 79,000 miles, mechanically sound, new tires, canopy, $2295. 385-3249

'65 FORD VAN, NEW MOTOR, trans and clutch, Keystone mags, sunroof, pot holes, etc. Best offer. 721-3806

76 CHEV PICK-UP, ¾ TON Camper Special, low miles, new canopies, $5000, truck only $4500. Phone after 7pm, 479-6920.

MUST SELL
1976 Toyota Pick-up long box, low mileage, excellent condition, 656-4641

1969 FORD ECONOLINE, PARTly camperized, $1,000. 40 channel citizens band $100 with twin truckers aerials. 385-7535.

'74 FORD ½-TON, POWER steering, power brakes, air conditioned. For sale, best offer. Phone after 5, 595-4483.

1971 FORD PICKUP TRUCK, 302 motor, excellent shape, $2000 or best offer, phone days 382-3157 or evenings 478-7345.

'59 CHEV PICKUP, V8 STANdard, with spare engine and other parts, needs some work, asking $800. 478-6408, after 6 pm.

76 F250 RANGER XLT, 4X4, many extras, low miles, excellent condition, must be seen, 658-5458.

1976 CHEVY VAN, 250 STANdard, long box, 17,000 miles, stereo and extras. $4250. 382-1536.

BUS- MOTORHOME, 1966 FORD F-800, loaded but unfinished. $5,000 or offers. Duncan 746-7939, message for Doug.

1972 VW WINDOW VAN, EXcellent condition, AM/FM radio, radial tires including snow. 388-6389.

1973 DODGE MAXIVAN, power steering, power brakes, 8 track, passenger seat. Roofrack, new tires, tested. $3000. 598-6904.

1967 ¾-TON GMC VAN, GREAT shape, v8 automatic, new boots, part camperized, offers over $1200 accepted. 385-4934.

FOR SALE
VANCOUVER ISLAND H-PLATE, LADYSMITH-NORTH, GRAVEL. PHONE 832-8632.

VERY CLEAN
'54 Ford Pickup, best offer. Must be seen. 384-9938.

'65 FORD VAN, NEW ENGINE, sink, stove, fridge. Offers, 384-5445.

1968 3/4 TON INTERNATIONAL Travelall, power steering, power brakes, automatic. Must sell $900 479-9105 After 6, Weekends.

1953 CHEVROLET ½ TON, RUNning order. Best offer. 474-2008 after 4:30.

'73 DODGE VAN, MANY extras. Excellent condition, 479-0885.

'65 GMC VAN. NEW PAINT, mags, finished interior, 283. $2500 or best offer, 478-4216.

1975 FORD F-100 RANGER XLT, loaded, low price. 749-3216, 749-3145.

'68 CHEV BUS, 3 WAY FRIDGE, stove, hot water tank, V-8, good rubber, 112-743-5997 after 5 p.m.

1973 FORD COURIER WITH canopy, 44,000 miles, asking $2700. Phone 592-7225 after 6.

'76 BLAZER 2-WHEEL DRIVE, 21,000 miles, good shape, $5500. 478-0630.

FORD COURIER, MINT CONDItion, custom interior, mags, many extras, 479-4454.

76 TOYOTA LONG BOX, 4 speed, radio, excellent condition. $2700. 478-0529

FOR SALE-1972 FORD VAN, V-8, automatic, power steering, power brakes. 386-7239.

73 G.M.C. ½-TON SIERRA Grande, loaded, 2,200 or offers. 592-7404.

72 DODGE TRADESMAN, B200, power brakes, good condition. $2200 or nearest offer. 592-0220

1974 DODGE WINDOW VAN, 360 V8, 4 speed, hone overdrive, many extras, Duncan. 748-2886.

1975 DATSUN SPORTS TRUCK, low mileage, good condition, $2850. 384-6035

1976 FORD 4X4, ¾ TON WITH rebuilt transfer case, sun roof, new paint. Offers 112-246-4273

1971 GMC ¾ TON TRUCK FOR sale. 642-4481.

1966 ECONOLINE, $600. 1959 Chev. ½ ton, offers. 385-6187

67 ECONOLINE, GOOD SHAPE, no rust. $7090 383-1940

73 MAZDA PICKUP, 54,000 miles, like new, $1395 658-8418.

66 GMC PANEL TRUCK, NEW motor, runs well. 595-8814.

HANDYMAN'S DREAM
63 Chev Fleetside ½-ton. Phone 383-6086.

1975 TOYOTA PICKUP LONGbox with camper canopy. Only 22,000 miles and in mint condition. Radio and whitewalls. $3,495. Call John Olson 383-7137 or 112-537-9392.

154 TRUCKS, BUSES AND VANS

SUBURBAN MOTORS

LET'S GO TRUCKIN'

78 F250 Super Cab., V8, 4 spd., P.S., P.B., radio. Camper Special $7695
78 F250. V8, 4 spd. P.S., P.B., radio. Camper Special $7295
77 F250, V8, A/T, P.S., P.B., radio $5895
77 F150. V8, A/T, P.S., P.B., radio. $5495
77 F150. V8, A/T, P.S., P.B., radio, canopy. $5395
77 F100, short box, Ranger. V8, A/T, P.S., P.B., radio, canopy. $5395
77 Toyota long box. 4 spd., radio. $4195
76 Chev., 6 pass. Sports Van. V8, A/T, P.S., P.B., radio. $4595
75 GMC Van. "6" Std., P.S., P.B. $4095
75 Chev ¾ ton, 4x4. V8, A/T, P.S., P.B., radio. $4895
63 Dodge Club Cab. "6" A/T, P.S., P.B., radio, canopy $2295
76 Timberland, Travel-Aire Camper. 3 way fridge, jacks, etc. fit any Courier, Datsun, or Toyota pickup. SPECIAL $1895

SUBURBAN MOTORS
THE HOME OF
LINCOLN CONTINETAL AND MK V
MARQUIS, COUGAR XR7 ZEPHYR AND FORD TRUCKS
Douglas and Saanich Rd.
386-6131
DL00863A

158 TIRES

MICHELIN TIRES
Most Types and Sizes in Stock
D&D Tire
1620 BLANSHARD
382-7283

5 HR78-15 FIRESTONE STEEL belted radials, no miles; 5 214-G-14 Michalin radials, excellent shape; 2 16.5 x 9.75 6 hole Chev. mags and caps. 595-1304 after 5 pm.

H78X15 STUDDED SNOW TIRES on Ford truck wheels, E-78x14 snow tires, 645x14 snow tires, 8 hole GM split rim, 477-8674.

ONE PAIR MOUNTED HR70-15 studded snow tires radial. One pair mounted DR78-14 whitewall studded snow tires. 385-7626.

1 PAIR UNIROYAL STEEL RAdial snow tires, GR78-15, 20% worn, mounted on rims, $120. 595-6856 after 6pm.

TWO MICHELIN RADIAL studded winter tires, 165R 13X, excellent condition. $65 a pair. 474-2660

SNOW TIRES, BRIEFLY USED, 650x13", 4-ply tubeless Atlas Snow Grips. $50. Phone Sunday 592-9060.

78X13 PINTO SNOW TIRES, studs and rims, $75 inclusive. 383-5888.

411X15 TRUE TRACKS ON Dodge white spoker mags, $500. 384-9875 after 5 pm.

TWO F-70-14 FIRESTONE SNOW tires. Mounted Ford wheels. Mileage 3,000. $70.00. 477-4057.

TWO NEW PIRELLIS, 165 SR 13 radial snow tires, $100. 479-0051, after 5 pm.

2 F78-14 SNOW TIRES, MOUNTed, as new, bought for 1977 Aspen. 592-2707.

SEARS STUDDED SNOW TIRES and chains. Ford rims, G78-15. 658-5790.

FIBERGLASS BELTED F78-14 Whitewall Snows on Dodge rims, 500 miles. 385-5175.

TWO GOODRICH SILVERTOWN snow tires, studded, G78-16. One season. 598-5050.

TWO H78X15 WHITE WALL sawdust re-caps, like new, excellent traction, $40. 479-3954.

SNOW TIRES 7.75X14 MOUNTed on Ford rims, also 2 rims. Phone 656-1218.

RADIAL WW STUDDED SNOW tires; G78x15. Used one season. Asking $80 pair. 382-0471

SNOW TIRES, TWO 78-15 STUDded Good Year white walls, $50 firm. 478-9845.

2 DR78-14 STEEL RADIAL snow tires, like new, $80. 652-5757.

BUG OR VW FASTBACK ETC., pair of mounted snow tires-4 hole-6.00-15, $45. 592-1465.

TWO F78-14 TUBELESS WINter tires on GM rims $50. Excellent, 477-6120.

2 RADIAL SNOW TIRES, 155RS 13 hardly used, 1 rim, fits Austin Marina, 656-6204.

MICHELIN RADIAL SNOW tires, 175-13 M plus S, tubeless, 3 months old, locking gas cap, 478-8663.

FOUR RIMS FOR DODGE OR Plymouth, $10 each 477-2296.

4 FIAT 128 RIMS $10 EACH 743-5187 Shawnigan Lake.

TWO 12" SNOW TIRES, EXCELlent condition, on rims for Datsun 1200, $50. 642-3468.

158 TIRES

WANTED: TWO STEEL BELTed radial snows, GR78-15, used or retread. 385-2391.

TWO MICHELIN RADIAL snows 155x13 on Renault 12 rims, used one season. 652-3078.

2 G78-14 GOODRICH STUDDED snow tires on rims used twice, like new 652-1371 595-3652

PAIR 175X15 MICHELIN SNOW tires, $100 or best offer, used 25 miles. 479-9176.

TWO SNOW TIRES ON RIMS fit Vega, good condition. $35. 477-5108.

NEW PAIR 13" SNOW TIRES, mounted on rims. 479-9939.

4 KEYSTONE MAGS WITH RAdials, $300. 385-6927.

ATLAS 6.00-12 SNOW TIRES, almost new, $40. 477-7959.

TWO F78-14 SNOW TIRES ON Ford rims. 477-1928.

FOUR 13" CELICA RIMS, $60 384-1395 after 4pm.

SNOW TIRES ½ PRICE, TWO 600-12, two A78-13. 388-4939

SNOW TIRES F78-14 AS NEW $50 pair. 477-2296.

160 PARTS, ACCESSORIES

AUTO AUDIO!!
Christmas special - 5 band Graphic equalizer, 25 watts per channel,
$150
completely installed
We also have a large selection of trade-ins, demos, and used decks at more than reasonable prices.
Victoria Auto Radio
The Car Stereo Specialists
708 Discovery St.
behind Loomis Armoured Car
383-7017

HABITAT'S EQUIPMENT CENTRE
994 GOLDSTREAM AVE.
478-0811 D01978A

REBUILT ENGINES SALE
Ex: 1968 - 170 C.I.D. Dodge, $515 (Exchange)
1967 — 74 350 C.I.D. Chev $670. (Exchange)
18 Months or 18,000 miles warranty
Call Tony for your estimate.
EASY FINANCING

CAR STEREO
For all your car sound requirements. Radio, cassette players, speakers, CB units etc. Expert installation available. We service CB units.
B.C. SOUND & RADIO SERVICE
931 FORT 383-4731

MISCELLANEOUS SNOW TIRE wheel, $5 each, two N50 X 15 Protrac $175, two 15 X 10ET chrome spokes, $125, four 15 X 8 vette ralley wheels, $275; V8 Vega mount kit, $100, rebuilt 194 heads $125, miscellaneous Ford and Chev mags, rebuilt 307 motor complete, $450. 385-7811.

MEAN MACHINES UNLIMITED
554 Alpha St. Specialists in performance and custom cars. 385-7811.

RADIATOR REPAIRS, FAST top quality repairs at Maurice's Auto Body, 427 Beta St., phone 386-3381 or 384-8094. Located behind the Burnside Pay and Save Gas Station.

VICTORIA 4-WHEEL DRIVE FREE WHEELING HUBS for any make of 4-wheel drive. D-13531.
597 Hillside at Rock Bay 386-6511

BENCH SEAT FOR FORD VAN, $20. Bench seat for Chevy II '62-'64, $20. Miscellaneous engine parts for 194 cubic inch engine. 383-6545. Before noon or after 9.

69 MUSTANG RAD, 64 FORD truck, 3 speed trans., C4 trans, two manifolds for 292. 4 750x16 Ford split rims with snow tires. 385-2637

MUNCIE 4 SPEED TRANS with Verti-gate shifter, $300; also 4 US aluminum slot mags, 15 X 10 with N50s, 14 X 5½ with tires. $300. 388-7018.

CARRYING LONG LENGTHS? Custom overcab rack for Datsun truck, $150 or best offer. 479-3272.

MUST SELL, '65 GMC VAN, Excellent drive train and body parts, sell whole or parts, $200. 382-6741 or 388-9802.

340 HEADS, ISKY KAM-KIT manifold, shortblock, 12 bolt Chev posi. 4:10-4:11. After 5 pm. 595-1304.

REVOLUTION MAGS FOR Capri, Mustang, Cortina. Trade for mags to fit Fiat or sell $175. 383-2867.

1968 BUICK 350 4 BBL. WITH rebuilt 3-speed auto., $125. 1966 Chev 230 6 cyl. with 2-speed auto., $125. 658-5235 days.

67 CANSO COMPLETE FRONTend, doors, trunk lid. 388-7861, suite 332.

CORTINA 1600 GT MOTOR complete. Can be tested in car. Must sell. After 6, 595-6114.

TOYOTA 18RC MOTOR AND 4 speed transmission, $325. 479-9528.

'57 CHEV PARTS, FENDERS, radio, clocks, transmission, doors, and lots more. 656-4282.

67 DODGE, SLANT 6 MOTOR, perfect running condition, $75. 382-7306

'68 FIREBIRD 400, FRONT END damage, parts or whole. 477-8008.

67 PLYMOUTH, MAGS, TAC, etc. for parts. Call after 5, 595-2015.

WANTED INTERNATIONAL Scout rear end or parts. 386-8435 or 478-5230.

WRECKING 1967 FORD, 2 DOOR hardtop, parts available. 595-6894

69 DATSUN 1300 PICK-UP, needs engine work, best offer, 384-8466.

1969 383 4 BARREL MOTOR complete, $300 or best offer. 384-4995.

1.94 HEADS AND CHEV BLOCK and parts for 350 Chev (block done) Call 386-6249, Kelly.

73 FORD F100 PICK-UP, 360 V8 auto trans, body and mechanical parts for sale. Gary 652-3921.

FORD C6 TRANSMISSION, good condition, asking $150. 477-4630.

64 MGB WHOLE OR FOR parts, 479-2269 between 4-7:30 p.m.

FIVE 14" ET UNILOG MAGS, $100. 383-3760

1956 FARGO, WINTERIZED, extras. 112-743-5756.

55 PONTIAC, TWO DOOR, NOT running, offers. 478-3767

BRAKING 1970 VIVA PARTS for sale. 656-5694

74 DODGE TRUCK, 4 SPEED transmission, $100. 382-7306

75 ASTRE 2 BARREL CARB and manifold. 386-0557.

TIRE CHAINS, 14 AND 15", $15 A set. After 5 pm, 595-1304.

1956 CHEV $100 OR NEAREST offer, 383-1558

REBUILT VW MOTOR, 1600CC single port, 386-1522 from 8:30-5.

AUSTIN 1100 AND 1300, BODY and mechnical parts, 477-3668

CHEVY EDLEBROCK WITH 4 barrel, $50. 592-2901

'63 CHEVY II FOR PARTS, Excellent shape. 478-9636 After 5.

230 ENGINE PARTS AND CHEV 3 speed full sincro trans, 656-5962.

162 AUTO REPAIRS, SERVICE and TOWING

CERTIFIED MECHANIC WILL do any car repairs for low prices. Valve grind for V-8 $295, six cylinders, $195, 4 cylinders, $135. VW $150 including parts. Complete overhaul for VW, $295 including parts. All work guaranteed call anytime 383-6686

162 AUTO REPAIRS, SERVICE and TOWING

DARYL'S MOBILE AUTO REPAIRS AND SERVICE
At your home or business. 24-hour emergency service. Phone 388-4436.
Special rates for Old Age Pensioners

FIAT OWNERS
Give your Fiat a Xmas Present. Have it serviced at Eurocar. 731 Pembroke, 383-3626.

ADVANCE RADIATORS
Cooling System Specialists
Expert 1 day service
386-2334 2-731 Pembroke St.

AUTO REPAIRS, REASONable rates, experienced mechanic, fully equipped. 383-3428 after 5.

SCRAP CARS HAULED
Associated, 478-9571.

SCRAP CARS REMOVED. REAsonable. 474-1778.

164 AUTO BODY AND PAINTING

SAVE ON THE COST OF YOUR deductable on Insurance Collision repairs. Take advantage of our DISAPPEARING DEDUCTABLE PLAN which can provide savings from $20 to $300. Phone AUTO CRAFT COLLISION 478-0021. Complete collision repairs. Courtesy cars.

PAINTING AND MINOR BODY work, reasonable. 479-8817.

166 CARS AND TRUCKS WANTED

NEVER SELL YOUR CAR UNTIL YOU HAVE OUR OFFER
INSTANT CASH!
DePape Motors Ltd.
779 Pandora 384-8035

WE PAY
the Highest Prices for Your Clean Used Car
TRY US—YOU'LL BE SURPRISED!
CONTACT CARL SPICER
Used car mgr.
Empress Pontiac Buick GMC LTD.
382-7121 dl01227A

Esquimalt Automart
PAYS
High Prices
FOR LATE MODEL USED CARS
480 Esquimalt Rd 382-7195

Top Dollar
FOR
TOP CLEAN CARS
Contact:
BRUCE LOCKHART
CORNELL-CHEV-OLDS
3050 Douglas 385-5777

WANTED
Honda, Volkswagen, Toyota, Datsun, MG, Triumph. 384-1721, 592-3121, Sports and Classic Cars, 640 Hillside. D-00244A.

WANTED
Where are those $100-$300 autos?
THRIFTY AUTO SALES
DL02205A
384-5626

CASH
"FOR GOOD USED CARS"
TRADE UP or TRADE DOWN
Call 382-9111
GARDEN CITY AUTO SALES
2978 DOUGLAS

CASH FOR GOOD, CLEAN USED CARS
THOMAS PLIMLEY LTD.
1010 Yates St. 382-9121

WANTED
VW Beetles, vans or campers — Call Douglas Volkswagen, 388-5466. DL-00341A.

WANTED 1970 MAVERICK 2 door, good condition. Up to $1,000 cash. 478-4662.

UP TO $1,500 CASH FOR PARTially or fully camperized window Van. 385-4570 after 5 pm.

CASH FOR OLDER BEETLE, IN good condition, reasonable. 595-5084 anytime.

WANTED: VOLVO 544 IN RUNning condition for cash. 386-0902

WANTED: 1974 Z28 4-SPEED, 642-5487. Ask for Randy after 4.

STATIONWAGON 1972, 1973, 1974. 386-9752

168 CAMPERS, TRAILERS and MOTOR HOMES

LOGAN'S RV
OKANAGAN
Motorhomes — Campers
Trailers — Canopy Tops
RV Anti-freeze $4.50 gal.
— REPAIRS —
"WE INSTALL HITCHES"
Open Mon.-Fri. 9-6 p.m.
650 Burnside, near Douglas
384-0213 D-00287A

DOGWOOD TRAILER SALES
PARTS—PROPANE
WESTERN WILDERNESS Campers
WILDERNESS KOMFORT Trailers
2630 Deville Road
Highway 1 at Millstream
478-6841 DL-00421A

BRENTWOOD
Sea View Pad
2 yrs. 12x66 Bendix furnished
RALPH KELLER
598-5144 388-4076
T. L. Mann & Associates Ltd.

FOR RENT OR SALE MOTORHOMES WEEKLY — MONTHLY
GARDEN CITY AUTO SALES LTD, 2978 Douglas, 382-9111. D-01319A.

1965 IMMACULATE WHITE Econoline camper van conversion, like new, rebuilt motor, new wheels and tires, stereo AM/FM, 2 way refrigerator, propane gas stove and heater, sleeps 4, $3500 or best offer. Must be seen at #3-28 Simcoe, 383-3808.

AMERICAN MODEL 11½' camper, fully equipped, shower, hot water, furnace, fridge and oven. $4100 or offers. '71 GMC ¾ ton, perfect shape, fully equipped for camper, $3000 firm. Will sell separate or together. 595-3603.

CAMPERETTE TO FIT IMport short box, $200. 652-2528

64 GM STEP VAN, PARTLY camperized, $650, 478-5970.

168 CAMPERS, TRAILERS and MOTOR HOMES

DOMINION MOTORS
HOME OF
—LAYTON Trailers
—KIT Campers
—CHINOOK Motor Homes
—LITTLE CHIEF Toyota Motor Homes

They Gotta Go
77—DODGE XTC VAN 2 burner with oven, 3 way fridge, furnace. Sleeps 4. Motor air conditioning, cruise control, 21,000 KM. Excellent condition. $12,295
76—BRITTANY MOTORHOME 4 burner stove c/w oven — large fridge 3 way, roomy galley, swivel chairs, full bathroom, TV antenna etc. $16,950
73—COURIER & DATSUN CAMPER 33,000 careful miles — air shocks, 3 burner plate, icebox, porta potti $3,495
Layton Trailers 24'-19'-17'
PARTS, ACCESSORIES REPAIRS
HOURS OPEN
Mon. to Sat., 8 A.M. to 5 P.M.
Dealer Licence Number D-00448A
1703 BLANSHARD ST.
(Across from Hudson's Bay parking lot), Victoria, B.C.
385-5012

COASTLINE Special Buys
13' TRAVELAIRE
TOILET, FRIDGE, FURNACE
$4095
20' RUSTLER
SHOWER, SLEEPS 7
$6295
17' TRAVELAIRE
TOILET, FRIDGE, FURNACE
$5395
BEAT THE PRICE INCREASES
3388 DOUGLAS
(Across from Suburban Mts.)
382-6102

Fennell's
TRAILER SUPPLIES LTD.
PROPANE — REPAIRS AND APPLIANCE SERVICE
Custom Building and Van Conversions
Large Parts and Accessories Store
652-3941
Mon.-Sat. 9 to 5
Sun. 12 to 4
6459 Patricia Bay Hwy.

TRADE-INS
11' VANGUARD ('76) toilet model $4595
20½' TERRY ('75) fully self contained double windows $5495
Still Some
78 NOMADS
at Great Prices
Repairs-Service
Parts — Accessories
PROPANE
All at
BOB'S
MOBILE HOMES LTD.
25 Crease 386-3623
DL 00414A

YEAREND CLEARANCE
31' EDSON Road Ranger 5th wheel (1976)
30' and 35' IMPALLA park model trailers (1977)
23' TRAVELUX (Airstream type) (1975)
19' TRAVELAIRE
(2) 13' BOLERS (1972) lightweight
20' UNIK motorhome, auto., cruise control.
3 Utility Trailers.
12' CAMPER on 1 ton Mercury truck chassis (mini motor home)
CARTOP CAMPER
CAMPERS from 8'-10½'
Most Units fully equipped and in very good condition.
ZODIAC RV
Sales and Service
1080 Goldstream
474-2821 Langford
DL02161A

RAVEN R.V.'s
Van Conversions
Custom Building
We also manufacture
CANOPIES
The best selection in town at 10% discount for November
We install van tops for $97.12
4099 Tuxedo
479-3178

Factory Direct
79/27' Luxurious motor home. We offer more standard features and superior quality for less money. This unit features 10 person sleeping capacity, 10 cu. ft. fridge, 10 gal hot water tank, 31,500 BTU furnance, 12" TV, built in vacuum, AM/FM cassette. And many many more standard features. This unit is priced to sell, only $24,900 It is open for viewing at the Red Lion Inn parking lot or we'll bring it to show you by calling 385-3366 ask for Room 205

IMPALA CAMPING WORLD
APOLLO
OTTO
BOLER
LIONEL
WINNEBAGO
FLEETCRAFT SUNDOWNER
HOLIDAIRE LEISURECRAFT
CANOPY TOPS — ACCESSORIES
PAT BAY HWY SIDNEY
656-5504 MDL 2488
ALL OFFERS CONSIDERED
TRADES WELCOME
OPEN 7 DAYS

EXPLOSIVE
and toxic fume detectors for Boat and Motorhome. DETECTS—GAS, PROPANE, SMOKE, CARBON MONOXIDE, METHANE ALCOHOL and many other toxic and explosive fumes.
Available at most Marine and Motorhome dealers, or
AUDIOTRONICS ENT. LTD.
631 Fort St. 385-0911
$69.95.....$69.95

1969 ECONOLINE, FULLY camperized van, double sinks, furnace, $2500 748-5155

9½' CAVEMAN CAMPER, EXcellent shape, $3700. 478-0630.

STURDY 4X8 UTILITY TRAILer, $200. After 5 pm. 595-1304.

4X7 HEAVY-DUTY BOX TRAILer, tested, asking $225. 477-2583.

168 CAMPERS, TRAILERS and MOTOR HOMES

PEDEN RECREATIONAL VEHICLE LTD.
VANGUARD
Campers—Motorhome—Trailers
TIOGA
Motorhomes
Introducing "TRIPLE E"
79 Triple E MINI MOTORHOMES and full size
Class A Motorhomes Arriving Soon
LEO CRAFT
Deluxe All fiberglas (Class A) Motorhomes
Just traded
72 GMC ¾ Loaded, only 41,000 mi. c/w 10½' Western Wilderness
10 VANGUARD c/w Fiberglas roof loaded, even boat rack $3495
77 20½' VANGUARD TRAILER
REPAIRS
Consignment Sales
RENTALS
Van Tops Installed
PEDEN R.V. LTD.
386-3464
2855 QUESNEL ST. D-01950A
Behind Empress Pontiac Buick

WINTER SKIING, SUMMER camping, 11' Caveman camper with furnace, storm windows, water pump, 3-way fridge, sleeps 5-6. On '75 Chev ¾ ton. 6 new tires, 54,000 miles. 478-6388 or 478-0781.

IMMACULATELY CUSTOmized 68 International V8, low mileage, with custom built camper, fully equipped stove, fridge, furnace, etc. Sleeps 2 in luxury, must be seen to be appreciated. 656-3096

VAN CONVERSION
1978 Dodge Maxi campervan, fully loaded, $11,900. Sun Coach Industries, 9284 160th ST., Surrey. 584-2202 anytime.

LEAVING THE COUNTRY. Must sell van conversion 69 Econoline, one ton 302 automatic, pop-up top, AM-FM tape, CB. Any reasonable offer accepted. 383-8985.

USED ONLY 2 MONTHS, 16' frontier trailer, sleeps 4, 3 way fridge, furnace stove, replacement price $5600. Asking $4400. 748-2898.

1973 FORD SUPER VAN, PROfessionally camperized, sleeps 4, 2-way fridge, furnace, stove, water system, etc. Excellent condition. Asking $6500. 477-0947.

FOR SALE OR RENT 1978 24' country cruiser, used five months, air conditioning, awning, rear bedroom, sleeps seven. Open to offers. 748-5155

75 GMC SECURITY MINI-MOtorhome, double insulation, sleeps six, approximately 11,000 miles. $15,500. 598-2202.

1978 VOLKSWAGEN WESTPHAlia Camper Special Edition, 6,000 KM/4,000 miles. $10,000 firm. 598-3073 after 6.

SLIDE IN HEAVY DUTY CANopy, with roller boat rack, metal framed, plywood sheethed only $400. 656-6479

72 FORD VAN, RAISED ROOF, factory camperized, toilet, fridge, stove and heater. Sleeps 4. $5500. 598-5659.

WE WILL BUY YOUR GOOD used Rec. Vehicle. Peden R.V. Ltd., 2855 Quesnel St., 386-3464.

RENT NEW DELUXE MOTORhome, $150 weekly, 64 km, 477-0968, 477-2333.

MUST SELL '72 WINNEBAGO Brave. Asking $8900. Make offer. 652-4696.

FOR RENT: 21' WINNEBAGO motorhome, low winter rates. 477-2704.

1976 TAURUS TRAILER, 22', fully equipped, sleeps 7. $5800. 478-4815.

'77 JAMBOREE 17', LOADED inc. air, $12,500 or trades. 658-5129.

'77 VANGUARD, 3,000 MILES, like new condition, phone anytime 477-8001.

17' 71 LARK, ELECTRIC brakes, self contained. $2,500. 478-5274.

MUST SELL 8' CAMPER, JACKS included. Asking $1095. 421 Marigold. 479-9181.

'69 FORD CAMPER SPECIAL with 10' Holiday camper, $3750. 383-1914

1977, 22' EMPEROR MOTOR home. Asking $17,000. Has less than 9000 miles. 592-3248

1973 VW SAFARI VAN, MINImotor home, 42,000 miles, tested til September '79. $5900. 386-9340.

1975 MAVERICK HARDTOP trailer, good condition, $1000 or offers, Mary at 383-0697.

CAVEMAN CANOPY-CAMPER, insert plus custom cushions. $450 firm. 479-3428 after 5.

169 MOBILE HOMES AND PARKS

READ THIS AD TWICE!!
(THE FIRST TIME YOU WON'T believe it.) BRAND NEW DELUXE 24x40 DOUBLE WIDES MANUFACTURERS CLEARANCE, JUST $19,900. DELIVERED TO YOUR SITE. These are not "tin roof" economy models but rather are one of the highest quality, heaviest built, premanufactured homes in North America. Featuring Duroid roof, perimiter frames, deluxe rugs, drapes, double door frost free fridges, Hot Point stoves, 100% financing o.a.c. - Limited quantities, all grants accepted, no dealers, call 758-7369 Collect.
Regal Homes Nanaimo Ltd.
(Open 9-9, 7 days a week)

WINTER IS HERE AND SO IS
TWIN OAKS
Only 3 sites left for your new prefabricated home. Complete with skirting, sundecks, shed, paving, landscaping and much more! Visit our Rep on location at 1498 Admirals Rd. 2-4, 7 days/wk. Display homes in Langford 2744 Spencer Rd. Open daily till 8, Fri., Sat., Sun. till 5. Be in before Christmas. Call 474-2154. Buy Right Homes Ltd. D01927

SITES AVAILABLE
New waterfront park, 4 sites left, call 478-0555 or 592-9117.

DELUXE 76 HOMCO 12X68 3 bedrooms, sundeck. Offers. 642-3020.

SITES AVAILABLE, SINGLE and double wides, Lannon Creek Park, 642-5972, 642-5486.

MOBILE TRAILER SPACE TO rent, quiet park, no pets. 642-5625.

24X52 LOADED!
Carport, workshop, 5 appl, fireplace! Buyright 474-2154 D01927.

68X12 ON BUS!
Carport, addition, 4 appl, workshop, sundeck, fruit trees, more! Buyright 474-2154. D01927.

169 MOBILE HOMES AND PARKS

KING OF MOBILES
Not many realtors yet deal in mobiles but I do and my advice may save you money, time and trouble. I have 6 units $9,800 to $26,000 all in good parks and excellent shape. One, two, three bedrooms. One has a FP. You might even be able to rent to own.
478-5561 FRED CRAIG 642-5886
BLOCK BROS. REALTY LTD.

FOR SALE
On secluded, rented lot, close to airport (9001 W. Saanich Rd.) 1968-12X52 (2) bedroom (General) mobile home (fully furnished). Includes: Maytag washer and dryer, hide-a-bed and cabinet stereo. $11,000 firm. Phone collect 403-873-6425 between 7pm and 9pm. Immediate possession.

FOR SALE!!
On secluded, rented lot, close to airport (9001 W. Saanich Rd.) 1968-12x52 (2) bedroom (General) mobile home (fully-furnished). Includes: Maytag washer and dryer, hide-a-bed and cabinet stereo. $11,000 firm.
Phone collect 403-873-6425 between 7pm and 9 pm. Immediate possession.

PARK SPACES NOW RENTING
CANADA'S FINEST ADULT PARK
New & pre-owned homes for sale in the park. Gordon's Mobile Sales Ltd., 3 miles so. of Ladysmith, on the Island Highway. ph 245-3946 DL00237A

100% FINANCING AVAILABLE (o.a.c.) New and used homes from $7900 up. New 14 wide, $14,900 full price. Call 525-3688 or 522-3318 collect.

MOBILE, 5 LARGE ROOMS, OIL furnace, fireplace, basement workshop, carport, garden. Fully furnished, quality furniture, carpets, drapes, linen, dishes, etc. Many extras. Quiet adult park. 478-7965

22X44 BENDIX DOUBLE WIDE, 3 bedroom, fully skirted, sundeck, glassed in porch, 12x12 storage shed, anything as downpayment. Triangle Homes Victoria Ltd. 2435 Trans Canada Highway, DL01668A 478-1774.

DELUXE AMBASSADOR
2 bdrm. and den, 1½ baths, beautiful location and landscaping. Adults only. Call Keith at 478-6434 or 478-0034. Admiral Homes Ltd., DL-0134438.

10X55 PACIFIC. EXCELLENT condition. Gordon's Mobile Sales Ltd., 3 miles south of Ladysmith on the Island Hwy. Phone 245-3946, DL00237A.

WILL TAKE SINGLE WIDE MOBILE with 2 or 3 bedrooms, valued to $15,000 on trade for 4 bedroom house, on ¾ acre near Sooke, value $65,000. 642-4161.

$223.50/MO. OWNES!
Incl. pad rent! 68x12, Landscaped, fenced, treed, beautiful local park. Buyright 474-2154. D01927.

BEFORE YOU BUY
Check long term lease available at Shirlmae Park. Tennant leased and operated. 478-1315, 383-0750.

COLWOOD CORNERS!
Walk to everywhere! On bus! Large 12 wide, additions, decks, yard! Buyright 474-2154. D01927.

PEANUTS!
Thats all it will cost to get into this beauty on local bus! $7500! Buyright 474-2154. D01927.

12 X 64 LAMPLIGHTER, 2 BEDrooms, laundry room, added dining room and workshop and more. Adult park. 478-3819.

NEW 14X52, FURNISHED, 1 small pet and child welcome. 383-0750, 478-1315.

185 CONVALESCENT AND REST HOMES

ROOM AND BOARD WITH A personal touch for Elderly Citizens at Karr Guest Home. Mr & Mrs. J. Meier 474-2513.

190 ROOM and BOARD

RETIRED?
or just plain tired of shopping and cooking. Months rest? Permanent home? Recooperating? Our location and food is excellent.
INFORMATION 383-4164
GLENSHIEL HOTEL

OAK BAY GUEST HOUSE
1052 NEWPORT
Now under new management, rooms with private bath, excellent meals, close to ocean, bus route, etc. Monthly rates start at $300. Apply above address or phone 598-3812, 595-6963.

CRAIGMYLE GUEST HOUSE, full board or bed and breakfast. Daily, weekly, monthly. Family coming for Christmas? Wondering where to put them? Give us a call at 595-5411.

JUBILEE HOSPITAL AREA, parking space available. 598-6519.

VACANCY FOR SENIOR CITIzen or Senior Citizen couple, 521 Linden Ave. Phone 479-5379.

193 ROOMS TO RENT

DOMINION HOTEL
Rooms from $50 per week to $175 per mo. with TV and maid service at our full facility downtown hotel, close to all buses. 384-4136, 759 Yates St. Division of Wells Fargo.

LOW RATES
MAID SERVICE
rooms by day, week or month. Singles from $40. per week, $125. per month. The James Bay Inn, 270 Government St., 384-7151

LARGE FRONT ROOM, CARpet, bath, cable, telephone, share kitchen. Sidney. 656-6015.

LARGE CARPETED, FIREplace, share kitchen, bath and laundry. 658-1158 after 7 pm.

200 APARTMENTS TO RENT UNFURNISHED

BROWN BROS. on LANSHARD

"People Helping People"

THE CHARLES DICKENS

243 GORGE RD. EAST

One Bedroom suites from $200.00
Two Bedroom suites from $280.00
Wall to wall carpet, heat incl.
To View Call 388-6448

THE PRINCE CHARLES

215-217-219-221
GORGE RD. EAST

Bachelor suites from $160.00
One Bedroom suites from $200.00
Two Bedroom suites from $295.00
To View Please Call 382-8857

REDWOOD PARK

155-157
GORGE RD. EAST

One Bedroom suites from $200.00
Two Bedroom suites from $285.00
Pool, sauna, W/W Carpet, Heat Incl.
To View Please Call 384-2858

GORDREAU APTS.

129-131-135
GORGE RD. EAST

Bachelor suites from $151.25
One Bedroom suites from $195.00
Two Bedroom suites from $285.00
W/W Carpet, Heat Inc., Swirl Pool, Sauna, Pool. To View Please Call 388-5740 or 384-9537

For further information please contact
Brown Bros. Agencies Ltd.
385-8771

SEASPRAY
PROPERTIES LTD./ REALTOR
1911 Quadra St. 386-3124

"THE APARTMENT SPECIALISTS"

Fridge, stove, w/w carpets, drapes, laundry facilities, hot water, controlled entrance and outside parking, included in rent for the following:

BACHELORS

$165—946 Balmoral Ave. 383-2045
$175—1147 View 386-3124

1-BEDROOM

$200—2902 Washington 386-2535
$205—55 Bay St. 383-7703
$190—790 Dominion 388-9781
$200-1147 View 386-3124

SOMERSET PLACE

1180 Fort
New building, situated in the Fort and Cook St. area. On the bus route and close to corner stores, yet you can walk to town with ease. Some top floor units have "Vaulted Ceilings" with "Skylights". Adult Bldg. sorry no pets.
1 BR from $190. per mon.
2 BR from $285. per mon.
See Mr. and Mrs. Dukes at Suite 104

BAYWOOD ARMS BELMONT MANOR

350-380 Belmont Rd.
(Colwood)

1 MTH FREE
PETS AND CHILDREN WELCOME
1 BR. $190 2 BR. $240
To view Call 474-2915 or 474-1694

3 BEDROOM
$310—2860 Sooke Lk. Rd. 386-3124

DUPLEXES

LANGFORD
$300—734 Heaslip 386-3124
$300—952 Glenwillow 386-3124
$285—874 Brock 386-3124
656-B Atkins 386-3124

LAUREL POINT

HARBOUR FRONT LUXURY
Spacious 2 BR. Frost Free fridges, self-cleaning oven, dishwasher, in-suite washer and dryer, 2 full bathrooms. Facilities-clubroom, workshop, swimming pool, sauna and under cover parking $550 or $575. per month.
K. B. GILES 386-3124



Treelane Estates

AT THE WATER'S EDGE

Enjoy meeting your new neighbours in the congenial atmosphere of our Malahat Lounge, where the views of the city, sea, and mountains are spectacular. Join one of our bridge clubs, or the billiard group, build some shelves, in the hobby room, or just relax in our whirlpool after a sauna. This lovely lifestyle is already established here at Treelane, a very special apartment complex.

CURRENT VACANCIES

1 Bedroom at the top, panoramic view facing the West and waterway $315.
2 Bedroom, ground level, spacious 1162 sq. ft. with 2 balconies $405
2 Bedroom Townhouse. Selective and secluded. 1½ baths. One of a kind $355.
Beautiful 2 bedroom Penthouse. Move in around the fireplace by Christmas $510.

103-105 GORGE RD. EAST
Open daily for viewing
Mon.-Fri. 10-6 PM
Sat.-Sun. 12-5 PM
388-5332
Adults only — No pets.
CONCORD

BACHELOR SUITE, FAIRfield area, close to stores and park, all self-contained. 384-1848.

NEAR BUILDINGS 1 BEDroom, adults only, no pets, $184. 388-4648 after 6pm.

ADULT DELUXE SPACIOUS two bedroom suite, Jubilee area, available December 15th. 592-1492.

TWO BEDROOM SUITE, NONsmokers, Metchosin area, $260 per month utilities included. 658-5180.

200 APARTMENTS TO RENT UNFURNISHED

HERITAGE HOME LOVERS

Be the first to view Maclure Manor, designed by Sam Maclure completely renovated. We feature:

—Rockland/Fairfield area
—Wood burning fireplaces
—Leaded glass windows
—Panelling and beams
—Insulated party walls and sound deadening between floors
—Some lofts and views

10 varied suites from $250 for Bach., 1 & 2 bedrooms.

TO VIEW: 644 LINDEN AVE.
(near Richardson)
12 Noon-5 P.M. daily

Oracle property Mgn. Ltd.
384-2633/ 388-7813/ 477-8292

JAMES BAY LUXURY 2 bdrm. corner suite, panoramic view, sauna, pool, underground parking. Rent $405. Avail. now., To view call 384-9335.

Panoramic View of Harbour, 1 bdrm suite, sauna, pool, underground parking, near park. Rent $305. Avail now. To view call 384-9335.

City Border/Fairfield. Near store, hospital and town. Bachelors avail. Now and Dec. 1, $170. 384-9335.

JAMES BAY — 1 B.R. apts. in completely renovated (in and out) older Victorian block. Desirable for elderly tenants. Avail. now. $184. 598-3872.

WALKING DISTANCE TO TOWN. — Well-kept older block. Hsk. rm. and bach. To view call 384-5630.
david burr ltd.
655 Fort St. 384-9335

C.P.M. RENTALS

(Complete Property Mgt.)

803 Esquimalt Rd.
CHILDREN WELCOME
One and Two-BR Suites from $180. Call Manager at 385-9140

THE CHALET

1465 Fort St.
Bach. and 1-BR from $165. Call Manager at 595-2529.
(A Div. of D. F. Hanley & Assoc.)

STOP

Looking for a nice clean building and very reasonable rent? Our rent includes parking and, most important, your heat; a savings of $30 a month on your rent.

899 Craigflower
384-1101 384-6606
TOD-HACKETT CONSTRUCTION LTD.

ONE MONTH RENT FREE NEWTON GARDEN VILLAGE 1738 NEWTON

2 and 3-bedroom vacancies, in spacious complex. Adult and family blocks. Some carpeted, some hardwood floors. Cablevision. Children's play area. Pool, heat, and buses. No pets. From $193 to $294. Please phone 592-7869.

DARWAI

885 DUNSMUIR

Overlooking West Bay Marina, 1 bedroom from $195-$200. Includes drapes, wall-wall carpet. Heat cable and water. Please call 384-6352.

2630 COOK ST.

1 bedrooms $180-$188 includes heat and cable. For information call 386-3609.

WHAT:
SUITES TO RENT
Bachelors, 1 Bdrm. & 2 Bdrm.
WHERE/HOW MUCH:
2523 Wark Street
From $153.00
2151 Haultain Street
1 Bdrm. $193.00
955 Humboldt Street
1 Bdrm. $216.00
565 Manchester Road
From $215.00
WHEN:
Suites available December 1, 1978
WHO TO CONTRACT:
Victoria Rentals Dept
Chemainus Properties Ltd.
Phone: Wally 383-1141 or 382-6006
Phone: Dianne 383-1141 or 383-0408

BEACON HILL PLAZA

New Building 1236 PANDORA

Luxurious unique studio, 1 bedroom, 2 bedroom suites, all suites with fireplaces, carpets, draperies and underground parking. Adult oriented. Available for viewing. Daily 10-4. Inquires, 9-4:30, Phone 382-2012 or 382-3923.

CHRISTMAS BONUS BY THE WATER

Enjoy the festive season without rental burden, pay no rent until January 1979. We have a selection of luxurious one and two bedroom suites with broadloom carpets, fully equipped kitchens, vacuum systems, and a glorious setting on the waterfront. All this just 30 minutes from downtown. Arrange for an appointment with:
ROSCOE DEVELOPMENT
642-5254

Park Pacific

DELUXE OFFICE SPACE AVAILABLE IN A HIGHRISE OFFICE HOTEL COMPLEX WITH FULL FACILITIES. 3 ½ ROOM EXECUTIVE OFFICE WITH OUTSTANDING VIEWS, INCLUDING HEAT — HYDRO — UNDERGROUND PARKING AVAILABLE NOW. $530.00 PER MONTH. HARBOUR TOWERS. 345 QUEBEC STREET. 385-2405.

OAK BAY AREA

Several large 1 and 2-bedroom suites in a new building are now available. Some have fireplaces, all have dishwashers, garburators, frost-free fridges and continuous clean oven. All of this combined with underground parking, hobby shop and billiard lounge. Make this an opportunity that is rare by todays standards. From $285 to $460 per month. Phone 595-4011 for an appointment to view.

MAPLEWOOD GREEN

3255 COOK

Two 1 bdrm suites available. Including, swimming pool, suana, billards and free heat.
382-0815 or 384-6927.

ENJOY WATERFRONT
Bachelor and 1 bedroom vacancies at 516 and 532 Dallas Rd. 385-9683 or call in. Bachelors start $165. 1 bedroom start $185.

200 APARTMENTS TO RENT UNFURNISHED

WATERFRONT

Seagate, 707 Esquimalt Rd. On Victoria's Harbour Waterfront. With a very large indoor heated swimming pool and hydro therapy pool. Mature adults only. No pets. Available Dec 1st. One large 2 bedroom suite, $265. One large 1 bedroom suite, $197.50. Resident Manager, 383-1731 or 388-6100.

JAMES BAY

$190
January 1st, 1 bedroom, modern block, buildings surrounded by beautiful garden with waterfall, third floor, 1 block from James Bay Shopping Centers, 3 blocks from Beacon Hill Park, wall to wall carpets, heating, cable, drapes, parking included. Majority of tenants retired. Middle-aged or older persons preferred. No children or pets. To view call, 383-7628 or 382-9667 after 5 pm.

PRIVATE BEACH

Condominium with private entry. Secluded adult oriented complex, 30 mins. from downtown Victoria. 3 units available from 1000 sq. ft. to 1300 sq. ft. 2-bedroom, 2-bathroom, Vacuflor, dishwasher, fridge and stove, $350-$395. Roscoe Developments Corp. 642-5254.

PRINCESS PEMBROKE APTS

1020 PEMBROKE ST.
Near new building. Children welcome, no pets. Two 1 bedroom apts. Available Dec. 1st, $190. and $220. Call Res. Managers 382-9454 or 383-8334 anytime.
CHATEAU ROCKLAND APTS. LTD.

New $269

Available Dec. 1. Central location, 2 bedroom, 1½ baths, covered parking.

VILLA LISA
1116 QUEENS
Res. Mgr. 386-3646

CAPTAIN'S WALK APT

1357 ESQUIMALT RD.
SENIOR CITIZENS DISCOUNT
1 bedrooms from $175
2 bedrooms from $245
Some with seaview
Free covered parking available
Close to shopping, bus at door
Phone resident manager at 385-9381.
SORRY NO PETS

LORD STANLEY MANOR

1350 Stanley Ave. Available Dec. 1st, one bedroom suites from $208, bachelor suites from $174. Includes wall to wall, drapes, heat, sauna, games room, parking. Quiet Adult Block. Close to bus. No pets. 595-4128.

CRAIGHOUSE

885 CRAIGFLOWER RD.
1-bdrm. suite avail. now, $210 and up. 2 bdrm. avail. Dec. 1st. Fridge, stove, heat, hot water, drapes, w-w carpet. Vic West bus at door.

382-3480

2 BDRM—$260 1 BDRM—$190

AVAILABLE DEC. 1st
1010 McKENZIE
For appointment to view, phone Mr. and Mrs. Atkinson, experienced resident Managers, 479-1407. Goodwyn Management.

STADACONA PARK
Bright, self contained, 1 bedroom suite on main level of character older home adjoining park and tennis facilities, on bus routes convenient to downtown and University and ½ block from new shopping mall. Laundry facilities available, private front and rear entrance, all utilities included. 595-0765 or 595-5376.

EVERGREEN HILL
1188 Yates. Spacious delxue 2 bedroom condominum availabe Dec. 1st. Frost free fridge, self cleaning oven, washer and dryer in suite. Wall to wall carpets and sundrapes, 2 full bathrooms, cablevision and underground parking. Mature couple, sorry no children or pets. Call 658-5671 after 5pm

NEW DELUXE TOWNHOUSE. JAMES BAY Neff FISHERMAN'S WHARF. LARGE LR WITH FP. DINETTE. QUALITY KITCHEN WITH APPLIANCES. 3 BDRMS, 1½ BATHS. 3rd LR. BED. IDEAL AS DEN. STUDIO OR OFFICE. 2 ENTRANCES. PATIO. PHONE 595-2833 or 592-2961.

TARA PLACE: THE IDEAL concept in highrise apt. living in downtown Victoria and offers the following: coloured appliances, laundry facilities, control entrance, beautiful landscaping, balconies, wall-to-wall carpeting, tennis practise area, bachelor suites only. Rent begins at $168. Phone 383-1833

1-BDRM. $225 2 BDRM. $276

AVAILABLE IMMEDIATELY
New Block, 1037 Wychbury. Quiet street. Resident Manager, 386-9578, Goodwyn Management, 388-7923.

PEACE & QUIET BRENTWOOD BAY

A few choice 2-bedroom suites available now. From $250.00. Includes heat. Adults only. No pets. To view please call Resident Manager at 652-3437 or Oak Bay Realty 598-3321.

CASA DEL MAR

1625 RICHMOND
Available Dec 1, 1 bedroom ground floor, $213.05, 2 bedroom, ground floor, $224.55. Adults only. Free laundry. Close to shopping centre, hospital and bus. Manager 598-6191.

TWO BDRM. SOOKE TOWNhouses, secluded large grounds but within walking distance of town. Children welcome. Rent to include light, heat, water. $300 per month. Immediate occupancy. Phone caretaker 642-4287 or British American Realty 385-1431.

PARK PLACE, 2605 WINDSOR
1 - 3 Bedrm. 3rd floor, sea view. $625
In this exclusive Condo Bldg. adjacent to sea, park in Oak Bay. For permission to view phone 385-0991.
GREENBANK DESIGNS LTD.

PRESTIGE

2 bedroom, 2 bathroom suite overlooking pool and patio area at Laurel Point. Reasonable rent includes all conveniences as well as access to games room, sauna, etc. For further details call 477-0073 after 5pm.

ONE BEDROOM, QUIET, clean, well controlled building, elevator and laundry facilities, drapes, carpet, stove, fridge, storage, balcony, cablevision, heat, water parking, close to shopping centre, bus, parks, Senior Citizens' Centre. Adults, no pets. 382-2221.

QUIET BUILDING ON QUIET street in James Bay. One bedroom, $190.25 January 1st. Includes heat, hot water, parking, cable, wall to wall, drapes, appliances and balcony, laundry facilities available, mature adults only. No pets. References, phone 385-8081 from 9-5.

SEA FRONT SUITE GONZALES Bay, living room with fireplace, dining room, one bedroom, heat included, $375. Available 1st of December, 652-3072.

665 CONSTANCE, ESQUIMALT, spacious, clean, vacant, one and two bedrooms. $200-$235. Call 477-8096.

LARGE ONE BEDROOM suite, close to Woodward's, heat and cable included, $200. 658-8893.

200 APARTMENTS TO RENT UNFURNISHED

Park Pacific

LORD HARLEY
3220 Quadra
SORRY NO VACANCIES

SEAPORT APTS.
200 Dallas
SORRY NO VACANCIES

STADACONA CENTRE
1545 Pandora
Several large deluxe 1 bedroom with full dining area, some with fireplace. All kitchen appliances, all amenities. Adult oriented. Starting $335 monthly. Parking and cable included. Sorry no pets.

DEVON OAKS
1066 Fort Bay
SORRY NO VACANCIES

ROYAL WOODS
1005 MacKenzie
Deluxe 3 bedroom with loft, 1½ bath. All kitchen appliances. Full amenities. Sorry no pets. Adult oriented building.

RENTAL OFFICE
1545 PANDORA
BY APPOINTMENT ONLY
595-3132

CLOVERDALE TOWNHOUSE COURT 991 CLOVERDALE

2-BEDROOM SUITES AND BACHELOR SUITES AVAILABLE
HEAT AND CABLE INC.
CHILDREN WELCOME
Open to View 12-7 p.m.
Contact Manager in Ste. 101
385-0814 or 385-0991
answering service
GREEN BANK DESIGNS LTD.

QUALITERRA COURT

804 Esquimalt Rd
SPACIOUS 3-BR. Family Suites From $300 Per Month
Close to schools and stores. Call Manager
Mr. MacDonald at 386-6296
Complete Property Management
A. Div. of D. F. Hanley & Assoc.)

BROWN BROS. on LANSHARD

"People Helping People"

ELLERY APTS.

837 Ellery St.

Warm and comfortable at a very good price. Children welcome, one and two bedroom suites, $195.00 and $225.00 per month. Wall to wall carpet, heat included. Please call resident manager at 386-0045.

For further information call Brown Bros. Agencies Ltd. at 385-8771.

YPM
YOUR PLACE MANAGEMENT
1720 COOK ST. 388-7324

CUBBON RENTALS

1035 NORTH PARK
1044 BALMORAL ST.
Available—for senior renters:
Bachelor $145.
One Bedroom $195.
Includes:
— billiard room, T.V. room, and games room
— one block from lower priced supermarket
— resident management assured.
To View: Call manager, Mr. Watts, St. 408 at 386-0923. For pick up at your convenience call 388-7324.

BROWN BROS. on LANSHARD

"People Helping People"

CAMPUS COURT

1631-1641 McKenzie Ave.

Something just a little different in apartment living . . . Close to University, shopping and on a direct bus line to town. One Bedroom suites from $195.00.
Please call resident Manager 477-2775

For further information please contact
Brown Bros. Agencies Ltd.
385-8771

$190.00. LOVELY 1 BR. APT. IN controlled entrance bldg. close to schools, bus, shopping, town. Balcony, carpet, parking. Children welcome. Avail. now. Also 2 br in same bldg. for $250.000. Avail. Dec. 1.

$157.00. Jubilee. Attractive bright bachelor apt. incl. heat, cable, carpet. Avail. now.

$240.00. UVic-Racquet Club area. Lovely 1 br condo, easy walk to UVic. Balcony, covered parking, many amenities. Avail. Dec. 1.

$375.00. Burnside Gardens. Lovely 3 br., 1½ bath townhouse with heat, water, parking included. Small garden area. Avail. Nov. 15.

$60.00. Close to Parliament Bldgs. Bright housekeeping room for mature lady. Incl. heat, water, stove, frig. Avail. now.

PEMBERTON, HOLMES LTD.
1000 Government St. 384-8124

Century 21 WESTERN HOMES
1037 Cloverdale 386-3494

NOW RENTING NEW

1-and 2-Bdrm. Suites in a luxurious apartment in a pleasant, central location. Plush carpets, unique design, balconies. Tillicum area. Avail. Nov. 15/78. Call 388-6314 for further info.

CLOSE TO HILLSIDE S/C 2 bdrm ste. Avail. Dec. 1. Call Mrs. Lund 384-9279 or 388-6314.

2 BEDROOM BASEMENT suite, utilites included. $200. 2735 Belmont Ave., 595-0367.

200 APARTMENTS TO RENT UNFURNISHED

NEW BACHELOR SUITES FOR rent. Ideally located with all the modern conveniences for pleasant home. Tara Place, 1037 View, phone 383-1833

ROCKLAND AVE. ACROSS Government House, two large 2 bedroom suites available December 1st and 15th. Suitable for Mature Couples. 598-3249.

LANGFORD LAKE AREA, 1220 Goldstream Ave., 2 bedroom Apt., fridge and stove included, $220. Phone 478-1721 between 9-5 pm. weekdays.

AVAILABLE IMMEDIATELY, 1-bedroom suite, wall-to-wall, heat, cable, parking. Inquire Islander Apartments, 944 Tattersall Dr. 383-5187 After 6

OAK BAY-ONE BLOCK FROM Marina, 2 bedrooms, 2 bathrooms in concrete building. $550. Lease available. Phone 385-5702 during business hours.

ROCKLAND AREA, 1 BEDroom Apt. in character building, suitable for elderly couple. 598-5314.

$157 PER MONTH, 1 BEDROOM suite, James Bay, adults, no pets. Available December 1st. 383-5617.

DOWNTOWN CLEAN ONE BEDroom apartment, $160. 1322 Broad Street, not suitable for children or pets. 386-3928.

JAMES BAY, TWO 1 BEDrooms at $197, 2 bachelors at $165-$171. Heat, cable, and water included. 385-9443.

CRYSTAL POOL AREA, LARGE one bedroom apartment $190. December 1st. Days 382-6020, nights 385-5340.

THREE BEDROOM APARTment Dec 1, $250 month. Fernwood, Gladstone area. 382-4016 or 382-0098

VIC WEST BACHELOR APARTment in quiet block. Heat, water, cable, parking included. Mature Adults please. After 4 386-7245.

HILLSIDE AND GRAHAM, ONE bedroom suite, wall to wall, no pets. Available immediately. 386-2871 or 382-9995.

THE SENTINEL NOW BETTER than ever, in Esquimalt, 2 bedroom suites. 382-6561 or 385-1249.

OAK BAY SENIOR CITIZENS bachelor and one bedroom apartments for non-smokers. 592-2231.

OCEAN VIEW, BEHIND PARliament. 1, 2-bedroom, bachelor. 45 Boyd. 385-6853.

2 BEDROOMS, $200 HEATED. Child welcome. Sussex, Esquimalt. 383-2478.

BACHELOR AND 1 BEDROOM apartments in Fernwood district. 384-8744 or 383-8813.

MOVE IN NOW, 2 BEDROOM suite, Vic High area. 385-8224 or 382-5502.

SPACIOUS BACHELOR SUITE, Fernwood-Pandora area. $159. Phone manager 385-4505.

ROCKLAND 2½ BEDROOM, new paint, carpets, city views, 598-2525, 652-3439.

2 BEDROOM APARTMENT, $196 per month, Esquimalt district. 478-5691 evenings.

3 BEDROOM BASEMENT suite, $260 utilities included, stove and fridge, no pets. 479-8366.

ONE BEDROOM PLUS DEN, condo suite. Close to downtown. $215 monthly. 592-3060.

LARGE SUNNY BACHELOR In 3 suite house, Gorge area, all utilities included, $169. 592-3323.

201 APARTMENTS TO RENT FURNISHED

DELUXE ACCOMMODATION Furnished bachelor and 1-bedroom suites. Colored TV, dining room, laundry, indoor pool, hydro pool, saunas, lounge, maid service answering service. No Pets. Canterbury Inn, 310 Gorge Road. Phone 382-2151.

RENT WITH OPTION

Partly furnished 1 Bdrm Condominium suit single lady. Near theatre, shopping at Quadra/Hillside. Good deal to co-operative party. (eves. 477-7750)
BOWDEN REALTY 383-5524

AVAILABLE NOW, QUIET area in Esquimalt, 1 bedroom apartment with main furniture, wall to wall carpet, drapes, colored appliances, controlled entrance, elevator, laundry room. $230 per month. To view call 477-2787.

ONE BEDROOM ESQUIMALT, quiet, clean, well controlled building. Colour tv, etc. Heat, water, cable, parking included. Near shopping, bus, Rec centre. Adults only, no pets. $265. 384-8220.

ROYAL VICTORIAN MOTEL
Weekly and monthly rates, large units, some one and two bedrooms from $180 per month and $55 per week. Please call 385-5771.

$240.00. JAMES BAY, LOVELY bachelor apt., views of Beacon Hill Park, mountains. Incl. heat, covered parking, amenities - pool, etc. Avail. Dec. 1.
PEMBERTON, HOLMES LTD.
1000 Government St. 384-8124

ESQUIMALT-CLOSE IN
3½ Rm. apt. Available now $202. includes heat, H. water, cable, parking (laundry available) and main furniture. Dickie Agencies Ltd. 382-4312 or (383-8307 Res Mgr. call after 4:30)

DOWNTOWN FURNISHED STUDIO AVAILABLE IMMEDIATELY KENT APTS. 1322 BLANSHARD MATURE OLDER ADULTS NO CHILDREN NO PETS $180 592-7536.

$105

Bachelor suite, small block, Kings-Quadra, heat included. 385-0471

MICHAELANGELO APT.
1158 YATES
Rates up to $215 monthly for fully furnished bachelor suites. 383-0742.

ROOMY, DELUXE SUITES; full kitchen, all utensils and linen, low weekly and monthly rates. Daffodil Inn, 680 Garbally Rd. 386-8351.

1002 GOLDSTREAM, LANGford, large 1-bedroom apartments, furnished or unfurnished. Available December 1 and 15. Adults, no pets. 477-3808.

CAREY ROAD MCKENZIE
Small self contained basement bachelor suite, own entrance, suit one person, $135, utilities included. 386-1778 or 479-4535.

NICE BACHELOR SUITES, weekly and monthly rates, phones, colour TV, laundrymats, close to shopping center. 386-2481.

SIDNEY, LARGE BRIGHT 1-bedroom basement suite, furnished. Responsible working adult. No pets. 656-5708.

LARGE SELF CONTAINED quiet bachelor suite, $177. 388-7605.

SPACIOUS 3 BEDROOM apartment, partially furnished. Available anytime. 385-2861.

ORCHARD HOUSE, BACHelor, sauna, pool, whirlpool, parking, heat. $260. 658-8842.

FURNISHED BASEMENT suite, quiet area, available Dec. 1st, 595-5968 after 4.

FURNISHED BACHELOR suite Apply 2315 Wark St.

BACHELOR SUITE, IN ROCKland area, $185 including utilities, phone Jim 595-7378

BASEMENT SUITE, ALL UTILities inclusive, suit old age pensioner. Cheap. 383-6282.

VIEW ROYAL 2 BEDROOM cottage, includes utilities, adults. 479-8112.

1 BEDROOM, FURNISHED, close to town, $125 plus utilities. 383-9612.

$195-CHARACTER STUDIO, bedroom, sunny, quiet — single working only! 592-7606.

BACHELOR SUITE, $145 monthly James Bay. 383-0416.

201 APARTMENTS TO RENT FURNISHED

WEEKLY DAILY

Adjacent to Parliament Buildings on quiet street. Fully furnished one bedroom suites. Phones (no charge for local calls), colour TV, saunas, pool, games room, coin laundry, utilities.

THE ROYAL SCOT INN
425 QUEBEC ST.
PHONE 388-5463

THE SAVOY 7TH FLOOR CORNER

$495.00 per month. Fully furnished spacious 1 bedroom. Two sundecks overlooking Sea & Mountains. Long or short term lease.

JACK MEARS
OAK BAY REALTY LTD.
RENTAL DEPARTMENT
598-3321

FURNISHED CONDOS

Executive 1 bedroom suite with Penthouse den fully furnished. Amenities include pool, swirl pool, games room, tennis courts. $400 p.m. Six month lease then month to month. Avail. now. McKenzie area. Call Audrey at 388-6161 (24 hrs.), PAC-WEST INTERNATIONAL REAL ESTATE BROKERS INC.

MAYFAIR COURT

Well furnished, modern bachelor Apt., across from Mayfair Shopping Centre, quiet surrounding, Laundry, elevator, heat, cable, water, parking, linen, dishes and TV included. Short and long term rent; $230-$250. 650 Speed Ave., 388-7337.

RIGHT DOWNTOWN
All brand new. Singles, doubles, family unit with kitchens, 1 bedroom suites with kitchenettes. All have color TV and free phones. Your room is quiet. Full facilities. All under one roof. Weekly or monthly rates. Reasonable. Royal Olympic Hotel, 642 Johnson-388-5513

BEST WESTERN TRAVELLERS INN

710 Queens Ave. at Douglas. Large units, queen size beds, colour TVs, including kitchen. Available October 1. Weekly maid service from $252 per month. Call 388-6641.

DELUXE ACCOMMODATION Furnished bachelor and 1-bedroom suites. Maid service, answering service. Indoor heated pool, cocktail lounge, saunas, coffee shop, dining room, laundry, colored cable TV. "No pets." Coachman Inn, 229 Gorge Rd. E. Phone 388-6611.

FURNISHED 1 BEDROOM suite in quiet adult 4-plex, Quadra/Bay area. $190 includes heat, water and parking, no pets. Also bedroom in large, quiet bedroom suite to share with 2 male students, Camosun/U Vic area. $90 includes utilities, no parking. 592-3987.

ROCKLAND 2½ BEDROOM, new paint, carpets, city views, 598-2525, 652-3439.

2 BEDROOM APARTMENT, $196 per month, Esquimalt district. 478-5691 evenings.

3 BEDROOM BASEMENT suite, $260 utilities included, stove and fridge, no pets. 479-8366.

ONE BEDROOM PLUS DEN, condo suite. Close to downtown. $215 monthly. 592-3060.

LARGE SUNNY BACHELOR In 3 suite house, Gorge area, all utilities included, $169. 592-3323.

202 FURNITURE TO RENT

MAIS

FURNITURE and APPLIANCES
RENT
COLOR or BLACK—WHITE TVs
FURNITURE—APPLIANCES
MICROWAVE OVEN
at PENNIES per DAY
1821 COOK
385-2435

STANDARD FURNITURE

Three Rooms from $40 per month
Immediate Delivery
382-5111 737 Yates St.

CAMOSUN

FURNITURE RENTAL
Month to Month
Piece or group
Immediate Delivery
833 Yates 383-3655

203 APARTMENTS WANTED

QUIET LIVING, SR COUPLE offers long term occupancy for moderate rental of spacious unfurnished self-contained 2 br apt. Preferably in private character home offering view, effective April 1st, 1979. Reply to Victoria Press Box 574.

WANTED BY COUPLE FOR DEcember 1st, 1 or 2 bedroom apartment in older house in James Bay, Fairfield or Oak Bay. Excellent references. 592-4988 evenings.

REQUIRED BY DEC 6TH, 1 bedroom apt in house or block for quiet pensioner lady. Near senior centre. Prefer James Bay. Not over $180. Phone 383-8729 after 5 pm.

TWO QUIET NONSMOKING professional women, want 1 or 2 bedroom sunny apartment. Fireplace, lease, excellent references. 386-0954.

RESPONSIBLE YOUNG woman in desperate need of 1-bedroom furnished apartment for December 1st. $150. 595-2692.

ONE OR TWO BEDROOM apartment for Jan 1 for quiet, single, working girl. Rockland, Fairfield area. 385-0832 8:30-5:30 Ask for Sally

SEMI RETIRED SELF EMployed gent looking for small furnished suite, or share with mature gent or lady. 383-1940

BRIGHT SPACIOUS APARTment in James Bay area. Phone John 382-8391.

SUITE IN JAMES BAY OR Fairfield for single working man. 383-4365.

WORKING PERSON SEEKS quiet accomodation, $230. 383-0196.

QUIET YOUNG WOMAN SEEKS self-contained character suite, Oak Bay. 598-5957.

204 SHARED ACCOMMODATIONS

FEMALE STUDENT HAS A 2-bedroom apartment to share with same in a character home. 592-0022.

DECEMBER 1ST ROOM In beautiful Spanish condominium. Non-smoker, references. 479-7371 after 5 pm.

WANTED FEMALE TO SHARE large 3 bedroom house, James Bay, fireplace, washer, dryer. 384-9449

SUNNY JAMES-BAY ROOM for woman (older child O.K) 388-9427.

WOMAN 37, WISHES TO SHARE apt with same, #213-425 Simcoe, 7-9 pm.

18 YEAR OLD MALE, NEEDS roomate for basement suite, December 1st., $112.50. 383-3165

SPACIOUS 2-BEDROOM DUplex, James Bay, female. $140. 382-0562.

2 PEOPLE NEED ANOTHER mature person to share furnished house. 385-4824.

TWO ROOMS AVAILABLE IN 3 bedroom house. Females preferred. 386-0409.

CONGENIAL GIRL TO SHARE house with four other girls. 382-8375

NEW JAMES BAY, 3 BEDROOM house. Deluxe acccomodation, responsible people, $140. 388-9517.

BRIGHT ROOM IN SHARED house, Queens-Quadra area. 383-4347.

FEMALE ROOMMATE WANTed, K-Mart Area, 721-3894 Beth.

WOMAN AND CHILD WISH TO share Fairfield home, preferably with same. 382-3028.

3 ROOMS AVAILABLE IN Co-op house, phone 384-8532.

204 SHARED ACCOMMODATIONS

LARGE ROOM FOR RENT IN Scenic, Ocean Side Manor House. Full use of amenities. Green house, boat house, dishwasher, etc. Prefer mature employed young adult. References required. Immediate occupancy. Please call 598-4660 Anytime.

AVAILABLE DECEMBER 1ST, room for two responsible women in large country home, covered parking and storage area, fruit trees and garden, well fenced. 656-4248 between 6-8 pm. weekdays or 656-5442 afternoons.

ROOM FOR RENT IN PEACEful shared house. In Fernwood area. Vegetarian, non-smoker. $95, available December 1st. 595-3647.

WANTED MALE OR FEMALE for furnished 3 bedroom house near beach and shopping centre, available December 1st. Ask for Karen 388-6921 or 384-6809.

SEEKING "THREE'S COMpany" situation. Male, 26, wants to share small home on acreage, Brentwood, $200 single, $250 double, negotiable. 652-5679.

WANTED WOMAN TO SHARE 3 bedroom townhouse, $130 a month rent, call mornings 656-5645.

URGENTLY NEEDED QUIET person to share house on waterfront. Non-smokers preferred. John 385-9355.

SHARE 2 BEDROOM SPACIOUS furnished apartment, $130 month, includes most utilities, sauna. Call 477-3373 after 5:30.

206 DUPLEXES TO RENT

CAREY GLANFORD AREA, near new 1 bedroom lower suite, bright, spacious, living room and kitchen, large closets, wall-to-wall, stove, fridge, washer, dryer, heat and all utilities included. Good parking, no pets. Quiet tenants preferred. $290. 479-8414 or 383-1304.

BRAND NEW EXCEPTIONALly large side-by-side duplex, featuring three bedrooms, 1½ bathrooms, dining room, lounge with fireplace plus wall-to-wall, numerous closets and new gold fridge and stove. Gordon Head. Close to schools. $550. 598-8755.

$160.00. SOOKE. 3 BR, 1½ BATH, 5x5 on large lot. Incl. stove, frig.

$280.00. Langford. Modern 3 br. lower unit of 4 plex. Stove, frig. W/W carpet. Avail. now.
PEMBERTON, HOLMES LTD.
1000 Government St. 384-8124

NEW SIDE BY SIDE DUPLEX, 3 bedrooms, living/dining room, large kitchen, 2 bathrooms, rec room. Fridge and stove. Washer-dryer hookup. Storage. Large yard. Quiet area. Available December 8th. $375. 478-4230.

3 BEDROOM SIDE BY SIDE Duplex, carpets, full basement, fridge, stove, washer, dryer, Fleming St. Esquimalt. Available Dec. 1st. $334. Days 383-4524 evenings 477-5424.

JUST REDECORATED, TWO bedroom duplex, nice view. Garage and basement. Electric heat. Available Dec. 1. For mature couple with references. $270 477-6849

LARGE 2½ BEDROOM LOWER duplex. Beacon Hill location. $325 monthly. Also bachelors. Seperate cottage. Same location, $195 monthly. Both immediate occupancy. 383-5441 days.

DECEMBER 1ST, 1 BEDROOM, bright, high with view, redecorated, suit responsible person or married couple, $215. 388-9942, 598-4060.

ESQUIMALT DELUXE 2 BEDroom duplex, wall to wall, fireplace, heating, power and cable included. Available December 15, $490. 386-1643 evenings.

FOR RENT MODERN 2 BDRM. townhouse with full basement in James Bay. $395. per mo. Ph. Jim Webber, 382-7276 Town & Country Realty Ltd.

EXCELLENT VIEW, SPACIOUS upper one bedroom, appliances, heat and water. Quiet street in Vic West. Mature couple. No pets or children. $250. 384-4452.

SIDE BY SIDE DUPLEX available December 1st. 2 plus bedrooms, dining room, fireplace, full basement with garage. Hillside Quadra area. $300. 592-6989.

3 OR 4 BEDROOM DUPLEX UP and down, furnished, or unfurnished, available now, $350 and $450. Utilities included. If furnished $25 extra. 595-4913

DELUXE 3 BEDROOM DUplex, 2 full bathrooms, wall to wall carpet, nice view. Available immediately. References please. $450. 384-6276.

AVAILABLE DECEMBER 1ST, oil heated 2 bedroom side by side duplex, $183. Water included. Young, married, references required. 3423 Seaton. 386-6431.

SEA FRONT DUPLEX, GONzales Bay, living room with fireplace, dining room, 1 bedroom, heat included. $375. Available 1st of December, 652-3072.

BEAUTIFUL 2 BEDROOM upper with fireplace, fridge, stove, utilities included. $375. 382-3268, 479-9522.

LANGFROND, $295, 3 BEDrooms, 1½ baths, stove and fridge, available Dec. 1st. 595-0530

OAK BAY 2 BEDROOM SIDE duplex, close to theater and stores, older couple. $295. 592-3668.

TWO BEDROOM SIDE BY SIDE, $280 per month, adults only, 285 Maddock West. 385-5330 weekdays after 5.

2 BEDROOM, SXS DUPLEX, quiet street, near Jubilee hospital, $300, Dec 1st, 595-1784.

JAMES BAY, 1 BEDROOM, available Dec 1st, $230, Call 595-5346.

2 BEDROOM MAIN FLOOR, one basement bachelor suite. $320. Close downtown. 382-7441.

MT. TOLMIE SLOPE
Immaculate SxS duplex, 1731 Cedar Ave. 2 bedrooms up, rec room and drive-in garage down. Carpeted, 4 appliances. Professionally landscaped. Ideal for couple or family of 3. Close to U. Vic, shopping center, schools and bus. Dec 1/78. 1 year lease required. Mr. Marson 385-1411 days, 592-2939 evenings and weekends.

ESQUIMALT MODERN TWO bedroom side by side, wall to wall carpet, fireplace, drapes, fridge, stove, sundeck. Quiet area, $280. 385-8419

210 HOUSES TO RENT UNFURNISHED

212 HOUSES WANTED TO RENT

MATURE STUDENT SEEKING small house or cottage. Need quiet economical place for studies. Have fridge, stove etc. Am expereinced at repairs. Please call 656-3872.

RETIRED WINNIPEG COUPLE with small dog wish to rent and look after your 2-3 bedroom home or suite west of Douglas for 6 to 8 weeks, January and February. 478-1034 evenings between 5-9.

WOMAN WITH CHILD SEEKS house or duplex with fireplace and yard, minimum two bedrooms, maximum rent $250. 384-1282

WANTED BY 3 RESPONSIBLE working adults a 3 or 4 bedroom house in town, wall to wall, fireplace, stove and fridge a must. Rent $375-$450. 385-2688 after 5.

SINGLE PERSON WISHES clean, small house or duplex, reasonable rent. Have references. 595-7765 after 5.

URGENTLY REQUIRED BY responsible working lady, small house or cottage. Call anytime 592-6268.

WORKING COUPLE REQUIRE one bedroom dwelling with fireplace for January 1st, $200. 474-1069 after 5.

WANTED HOUSE WITH BIG yard January 1st for working couple, refereces. 385-3940.

$50 REWARD, FOR TWO-BEDroom house, in James Bay, for January. Phone 382-8521.

215 HALLS, WAREHOUSES STORES and OFFICES TO RENT

REALSPAN PROPERTIES LTD.

846 BROUGHTON 388-6454

WE SPECIALIZE IN LEASING

"ROYAL OAK CENTRE"

Office and retail space in the new "Royal Oak Centre" — Professional Building and Shopping Mall.

"TOWN SQUARE"

Sidney — new retail mall of 16,000 sq. ft. presently under construction — Act fast on this one.

"JUBILEE CENTRE"

1823 Fort Street — 1008 sq. ft. — $524. per month.

"NANAIMO"

New Industrial Park from 3500 to 14,000 sq. ft.

For answers to leasing, buying and other questions call us: 388-6454

SEASPRAY PROPERTIES LTD./ REALTOR

1911 QUADRA 386-3124

OFFICES:
610 Fort, 1100 Sq. Ft.
Hartwig Court 800 Sq. Ft.
1005 Broad 2200 Sq. Ft.
3960 Quadra 1010 Sq. Ft.
824 Johnson 160 S.F. $80.
2614 Bridge 147 S.F. $110.

RETAIL/STOREFRONT
3400 Douglas 1750/2300 S.F.
Sidney 6000 Sq. Ft.
Stadacona Centre from 700 S.F.

WAREHOUSE
2614 Bridge MINI to 4500 S.F.
601 Boleskine 8200 S.F.

R. D. LAW 386-3124

NEW OFFICE SPACE BASTION SQUARE

-Parking nearby
-Air conditioned
-Beautiful view of square and harbour

Contact: 385-8111

YAM YOUR PLACE MANAGEMENT

1720 COOK ST. 388-7324

YOUR PLACE MANAGEMENT

1. Prime ground floor medical-commercial space up to 1,000 sq. ft. in this attractive, new building — air conditioning, covered parking, close to town. Lease includes heat and hydro. $8.00 per sq. ft. Location — 1022 Pandora Avenue.
2. Independent? New office located in executive-designed air-conditioned building with large exterior sign — attractive reception area, secretarial and photocopying services available. Location — 1720 Cook Street

CALL 388-7324

BROWN BROS. on LANSHARD

1006 FORT STREET

3000 SQUARE FEET PRIME OFFICE SPACE

Good parking, air-conditioned, excellent co-tenants.

829 Admirals Road, 3000 feet excellent terms.

For further information call Brown Bros. Agencies at 385-8771.

OAK BAY

Approx. 6000 sq. ft. retail and 4000 office to be ready June 1, '79.

Smith, Dobson Estates Ltd.

384-1424 388-5464 Pgr. 610

HERITAGE OFFICE SPACE UNDER THE TOWER

Available immediately in a prime central location. This building has been fully restored and offers 2000 square feet plus. Extras such as air conditioning, new wiring and heating make this exceptionally attractive. Take as is or we will develop to suit. Contact Michael Burr at Glenn Fortune at

davidburr ltd.
655 Fort St.
384-9335

JUBILEE AREA, 500 FEET storage space, 385-1484.

215 HALLS, WAREHOUSES STORES and OFFICES TO RENT

MEDICAL OFFICE

1105 Pandora Ave. 471 sq. ft. of partitioned Medical Office space located in the Medical Arts Building, immediate possession.

Downtown Offices

A choice of office space from 532 sq. ft. up to 2200 sq. ft. available to view in modern air-conditioned building opposite city parkade. Attractive low rates.

MORGUARD PROPERTIES 383-4168

WAREHOUSE

AVAIL. MAR. 1, '79.

FROM 3500 to 16,000 sq. ft.

Near new concrete block building at 834 Devonshire Rd. including approx. 2000 sq. ft. including office, 4 washrooms, 7 large overhead doors, deck loading, will accommodate 45' trailers, 20' ceiling, fenced in for security, drive-up ramp for trucks into warehouse, plenty of parking, heated. For more information please call 477-6621.

FOR RENT BUSINESS OR OFFICE SPACE

Up to 1500 sq. ft. in Beacon Plaza, Sidney $5.00 per sq. ft. A prime location at a bargain rate. Don't delay. For further information or inspection. Contact:
DOUG SCOTT
656-3924 656-6810
MONTREAL TRUST

WESTMONT PRESENTS

3400 sq ft office with air, can be cut in two.
600 sq ft Douglas retail.
21,200 sq ft suitable for gatherings or storage, only $2.00 a square foot.
2,400 sq. ft. office space only $700.00. Call:
388-4434 RICK KINNIS 388-4434
WESTMONT REALTY (1977) LTD.

OAK BAY VILLAGE

$225.00 per month. Double connecting office with reception area or will rent as 2 individuals at $120.00 per month each.

JACK MEARS
OAK BAY REALTY LTD.
RENTAL DEPARTMENT
598-3321

PRIME LOCATION

6800 sq. ft. ground floor. Excellent for street or foot traffic. Available imm.

CENTURY 21 Western Homes
1037 Cloverdale Ave.
386-3493 (24 hrs.)

OFFICE-RETAIL

3,000 square feet ground floor space with on site parking. Suitable for professionals-Doctors, Dentists. Of interest to Credit Unions and Real Estate offices. Also zoned for retail sales. Oak Steet-Town and Country area. Phone 386-1336, 388-7511.

OFFICE SPACE

950 sq. ft. — $350 pm close to T & C shopping centre, ample parking contract.
388-4434 RICK KINNIS 477-9394
WESTMONT REALTY (1977) LTD.

OFFICE

836 Devonshire Rd. Main floor, approx. 800 sq. ft, 3 offices and washroom. Lots of parking. Electric heat. Available Feb.1, 79. $4.95 per sq. ft. Please call 477-6621.

RETAIL STORE OR OFFICE space, excellent for street or foot traffic, prime location in downtown Colwood, 890 square feet in Westgate Centre, will build to suit, reasonable rent. Samoth Corporation, 388-5123.

RETAIL OR OFFICE

Ground floor commercial space in a busy Esquimalt shopping square. Approx. 1200 sq. ft. Please call 388-5543. Concord.

OFFICE SPACE INCLUDING some storage area in excellent location. All ground floor comprising approx. 1300 sq. ft. For details, contact Mr. Anderson at 382-2721, 9-5 weekdays.

WE HAVE A GOOD SELECTION of office and studio space available immediately, or from Dec. 1st., from 250 sq. ft. to 800 sq. ft. Please contact Mr. Anderson at 382-2721 9-5 pm.

NEARLY NEW GROUND floor offices with parking, near The Bay, suitable for dentist, doctor, near ½ dozen apartment buildings, $400 per month. 477-1784

CITY CENTER

Central building 620 View St. from $5 per sq.ft. everything included. 383-1613.

A CHOICE OF DOWNTOWN OFFICES to rent at reasonable rates APPLY PEMBERTON, HOLMES LTD. 1000 Government St. 384-8124.

2000 SQ FT. WAREHOUSE
2600 SQ.FT. OFFICE SPACE

with ample parking, across from Johnsons Terminals. To view call B. Story, 382-6042, or 478-2514

SMALL AUTOMOTIVE Centre has space available for Related Business. 1,680 sq. ft. Phone Dave of John 388-6755

SHOP FOR RENT, 1800 SQ. FT., excellent location, available December 1st. 385-2411, 9-5, ask for Marilynne.

SMALL CONTROLLED STORage space for rent, $40 per month, Gorge Shopping Center Ltd. 388-5812.

DOUGLAS - BURNSIDE. 800, 1200 or 2000 sq. ft. suitable office, work room, trade school, etc. 592-4161

865 CATHERINE STREET, 2,000 square feet of warehouse space for rent. $3.25 per square foot on net basis. Inquire at 479-8103.

1002 GOLDSTREAM, RETAIL office or storage 700-2200 sq. ft. reasonable. 477-3808 or 478-7970.

PRIME LOCATION, SIDNEY, 618 sq. ft., $309 per month. 656-5002 or 656-3261, ask for Maurize.

RETAIL OR OFFICE, GROUND floor, 950 square feet. 737 Pandora, 386-1946 or 384-5459.

5000 SQ. FT. FENCED LOT. View at 482 Cecelia St. 9-4 pm. weekdays.

BUSINESS PLACE AND ACCOmodation for rent. 383-7073 after 4pm

CENTRAL LOCATIONS

2 newly renovated stores just off busiest part of Douglas St. 450 and 950 sq. ft. each unit. Suitable for office or retail.

Heated warehouse space, 770 sq. ft. completely renovated, suitable for office or service business, $260 per month.

Offices - Various small units available from 365 to 750 sq. ft. Competitive rentals.

ROYAL TRUST
388-4311

230 PERSONAL LOANS AND INSURANCE

PATRON OF THE ARTS. Art student wishes studio/living space in warehouse or your house. Respectable replys only Victoria Press Box 573

233 MORTGAGE LOANS AND INSURANCE

MORTGAGE AMORTIZATION schedules and present worth (discount) schedules available on in-house computer system. Schedules processed within the hour. Applications can be taken by phone. Call SAEC 382-9255 (24 hours).

233 MORTGAGE LOANS AND INSURANCE

MONEY PROBLEMS?

Mortgage money immediately available, difficult situations are our specialty. If you have had credit problems or have been turned down elsewhere, try us. No red tape, interviews in the privacy of your own home. 24 hour Okay. Any amount. Any reason.

388-7891 or 479-1475

DEREK GREEN
RAE INVESTMENTS LTD

MORTGAGES

1st and 2nd Mortgage loans handled quickly and efficiently with flexible terms and payout privileges.
P. R. BROWN & SONS LTD.
762 Fort St. 385-3435

MONEY $$$$ MONEY

For mortgages . . . Quick, courteous, confidential Service. Call Don MacGillivray.

Glengarry Rlty. 479-7138

Funds available immediately for 1st and 2nd mortgages. Contact:

david burr ltd.
655 FORT ST. 384-9335

SMITH DOBSON ESTATES MORGAGE FUNDS AVAILABLE
384-1424 388-5464 pager 610

234 MORTGAGES FOR SALE

WE PAY CASH FOR MORTgages and agreements. If you have a mortgage or an agreement for which you are collecting payments but would like to sell your equity for cash, please phone Mr. Eric Charman 385-9765. CHARMAN PACIFIC REALTY LTD., 608 Broughton Street (across from Eaton's Parkade).

$4,000 TO $40,000 AVAILABLE. Invest in sound 1st mortgages, 11¼% to 12½%, 1 to 5 year term, with interest bonuses. Full details from Vincent Holmes, Holmes Bldg., 1000 Government Street, 384-8124.

ACTIVE OR SILENT PARTNER wanted for well established business. For further details write Victoria Press Box 566

BOOMING HAIRSTYLING business, old reputation in new shop. Phone Lynn at 949-7312

DOWNTOWN LOCATION

Thriving restaurant in prime location. Put your ideas to work by calling today. MLS 36784. Bill Pettinger 386-3493 (24 hrs.)

CENTURY 21 Western Homes
1037 Cloverdale Ave.
386-3494 (24 hrs.)

235 WANTED TO BORROW

FAST FOOD BUSINESS REquires $5000 at good interest rate. Would consider shares. 479-5876

240 BUSINESS OPPORTUNITIES

Farmer's Auction

The action auction is on the block and open to offers on the recently appraised market value of $426,000. Trans Canada Hwy. property includes 1.99 acres commercial and 1.45 acres rural residential. Retail stores extend from Pams Patio Bakery to the new craft-T-Corner Ceramics Shop and including the Cowichan Valley livestock auction on Saturdays and the Duncan Farmer's Auction on Sundays. For complete details on this going concern phone Don Shaw at Duncan Realty Ltd. 748-3156 or 748-3813.

Well Established SEAFOOD AND POULTRY SHOP

-Easy man-wife operation
-No experience necessary, owners will train
-No processing, clean work
-In Victoria's largest shopping complex
-This is a genuine opportunity
-Price $66,000

595-2213 Mrs. Feldman 477-1995

BAKERY

Successful neighborhood bakery. Shopping centre location on Saanich Peninsula. This has been a family operation, but owner is retiring. Most equipment only 7 years old. Replacement cost of equipment and fixtures well above the asking price of $79,000. Stock not included. New MLS.
PHIL WARREN
477-7291 Anytime
D. F. H. REAL ESTATE LTD.

BUSY BEE

Well established dry cleaning chain expanding into locations throughout Vancouver Island. Approximately $30,000 cash to bank financing. Should produce an excellent investment return to either an owner-operater or an absentee owner. We supply location, equipment, promotional material, training and ongoing assistance. To investigate these opportunities contact our head office at 736-8921.

Corner Grocery $59,000!!

Price includes business, goodwill, fixtures, land zoned C-1. Building includes 3 bedroom living quarters. Stock at invoice.

DICK JAMES
592-2139 385-2481
Swinerton Stewart Clark Ltd.
Realty World

SELLING? EXPANDING? HAVE A GOOD IDEA? UNDER CAPITALIZED? FRANCHISING MAY BE THE ANSWER FOR YOU.

Let me show you how its done. Turn your business into a viable, profitable enterprise. For a free estimate and appointment. M&M Management 656-6238

Be Your Own Boss

Invest $3500-$5,000

Get in the latest method of Mobile Power Cleaning. We train, provide leads and assist in promotion. Your work week is what you make it and the same applies to your earnings. This is not a franchise! What you pay for is what you get! Write today and be in business next month, write Victoria Press Box 582.

MALAHAT DRIVE

CHARMING licensed restaurant and residence, overlooking Finlayson Arm on scenic Malahat Drive. Zoned General Commercial. Ideal for couple or family. School bus at door. For complete details, please call JIM PARK 384-8075 pager 493.
PEMBERTON, HOLMES LTD.
1000 Government St. 384-8124

EUROPEAN DELI

In the heart of Victoria ½ blk. off Douglas. Showing excellent revenue and lease. Information to qualified purchaser.

THE ZIEGLERS
384-8075-Pgr. 310
Seaspray Properties Ltd. 595-3151

WELL ESTABLISHED

BANFF BUS.

Coin operated laundromat, professional drycleaning. By owner. Asking $95,500. Phone Victoria 479-9293; or (403) 762-2090 between 4-7pm.

OWNER MUST RETIRE

Well established chinese food and take out business. Full line modern equipment, own bean sprout farm, excellent lease. Further information call.
388-4434 ARNOLD MARR 388-4434
WESTMONT REALTY (1977) LTD.

SUCCESSFUL UPHOLSTERY shop, over 60% of business is repeat. Victoria Press Box 580.

PROFITABLE RED WORM business for sale652-9956

240 BUSINESS OPPORTUNITIES

EXCELLENT RESTAURANT

For sale with tremendous return. Net return in excess of $22,000. Location Saanich Peninsula. Price includes building and land. Business could be tripled. Call anytime.
AL MATTEO 658-5057 or
Royal Trust 384-8001

AN OPPORTUNITY TO EARN UP TO $50,000 PER YEAR. SHORT WORK WEEK WITH A franchise in the world's largest and cleanest mobile power cleaning service. Capital required $40,000. No triflers. Write include phone number to Victoria Press Box 468

SEAMLESS GUTTER BUSIness for sale. Consists of one 4" gutter machine, one 5" gutter machine, pickup truck, ladders and misc. equipment. Financing can be arranged $30,000. Or will sell with one machine. 386-2050.

GRASP THE OPPORTUNITY on corner location Dundas St. Brick building, 2 floors commercial, 1 floor for living, owner seeks active people or family to develope commercial business. 385-0774.

GARDENING BUINESS FOR sale with tools and lawn mowers. Person must be qulified in pruning and general garden maintenance and over 30 years old. Established customers. 478-5274.

OPPORTUNITY. BIG MONEY made in commercial fishing. Get in now before limited entry legislation. 38' WC troller, fully equipped, $97,000. 592-1631. A good investment.

MEAT MARKET ESTABlished 1910, fully equipped, prime location, 4th and Beacon, Sidney, $39,900. 656-5502 or 656-3261 ask for Maurize.

HEALTH, FIANCIAL AND physical. Both can be yours as a Distributor of Sunasu's unique nutrional formulas. Act now. Phone Coen 386-1745.

TRAVEL PUBLICATIONS, ESTABLISHED 1940, Seafarer Guide, Vancouver Island Tourist Guide, Western Canada Travel Guide. George Willis 382-4887 after 5.

ACTIVE OR SILENT PARTNER wanted for well established business. For further details write Victoria Press Box 566

BOOMING HAIRSTYLING business, old reputation in new shop. Phone Lynn at 949-7312

DOWNTOWN LOCATION

Thriving restaurant in prime location. Put your ideas to work by calling today. MLS 36784. Bill Pettinger 386-3493 (24 hrs.)

CENTURY 21 Western Homes
1037 Cloverdale Ave.
386-3494 (24 hrs.)

241 BUSINESS OPPORTUNITIES WANTED

BEAUTY SALON OR BARBER SHOP OR COFFEE SHOP All information confidential VICTORIA PRESS BOX 464.

244 REVENUE PROPERTY

THREE SIDE BY SIDE DUPLEXES

Owner moving south. All 3 are 5 years old. All in good condition. $79,900.,$82,900, $87,000. New on the market MLS.
CLIFF SALMOND
385-7721 477-3626
Gardner Realty Ltd.

TAX PROBLEMS?

If you need a tax shelter that offers you large first year write-offs, as well as the potential for excellent capital growth, then investigate this opportunity now!

CHECK THESE FEATURES

—Large suites in a superbly constructed building in the
—finest area of town
—up to 99% financing
—professional management
—no negative cash flow
—guaranteed for three years
—non repayable subsidies

All of these features plus more, can return you up to $25,000 gross in the first year alone. See us today, but hurry we are already over 60% sold.
Phone 595-4011
VISTA HOMES

30-SUITE APARTMENT

Just listed, all are large, 2-bedroom, family-oriented units with own private, outside entrances, low overhead, good financing. Asking $660,000.

31-SUITE APARTMENT

Located in good rental area off Quadra St., mostly all large, two-bedroom units, fully rented with waiting list. Only five years old in very good condition, asing $695,000. For more information on the above or many others call
LEO PIGERT or
EVAN WILLIAMS
388-4434 388-4434
WESTMONT REALTY (1977) LTD.

"HAYWARD HOUSE" Rockland Character 8 UNITS — $185,000

Just listed, this charming character conversion offers excellent income ($24,240 gross), superb location, and it's in mint condition. Built in 1885 for Charles Hayward, Mayor of Victoria; the architect was John Teague. Although it has been completely redecorated the charm of its era has been retained. Each unit has bath and appliances; there are 6 fireplaces. Call quickly on this one. (MLS 36950).
GAIL WEINBERG
595-1535 477-4467
386-7521 PETER DUECK 479-9909
BOORMAN INVESTMENT CO. LTD.
2045 CADBORO BAY RD.

10% C.C.A.

If you need capital cost allowance for reduction of your income tax we have two excellent buildings each having 10% CCA. Either would be ideal for a group of professionals No. 1 is 125 suites, prices at $2,375,000.00, $1,500,000.00 1st. mortgage at 10¼% would have $220,000.00 CCA for 1978. No. 2 is composed of 39 suites with approximately 6000 sq. ft. of commercial space. Priced at $1,490,000.00 with a 1st mortgage of $920,000.00 at 10¼% interest CCA for 1978 is $145,000.00. Call DAVE TAYLOR or BILL SIDHU 388-4434.
WESTMONT REALTY (1977) LTD.

Excellent Investment OPPORTUNITY $85,000. CLOSE TO TOWN

8 UNIT INCOME PROPERTY

3 apartments plus 5 light housekeeping rooms. No vacancy record and shows over $11,000. a year net including value of owners huge suite. Act now and benefit from a good income plus free accommodation if you choose to live in. M.L.S. Please call.

DAVID SOUTHALL
477-7284 6512-1201 (Res.)
D. F. Hanley & Associates

BY OWNER, $6000 CASH TO mortgage, 8 unit conversion, grosses over $12,000. Trades accepted. 478-0915.

244 REVENUE PROPERTY

JAMES BAY 4 SUITES $89,900

$12,000 should handle this to existing mortgages at 10¾% and 10½%. Gross income of over $10,000 per year. This has recently been renovated on inside and now just needs outside work. 3 out of 4 suites with fireplaces. THIS IS A GOOD ONE. Exclusively listed with:
SPENCER LEE
386-3124 477-3593
Seaspray Properties Ltd.

MODERN DUPLEX

In area of executive homes close to University within walking distance to all schools. 3 bedrooms on each side, impressive entrance, basement partly finished, attractively landscaped large grounds. Immediate occupancy. Offered for $107,000. MLS 36192. For this and many other duplexes, please phone
OLGA ZACHARY
595-1535 592-2265
BOORMAN INVESTMENT CO. LTD.
2045 CADBORO BAY RD.

APARTMENT BUILDINGS FOR SALE

Hi rise tower near Stanley Park, Van. 83 suites approx. $26,500 per suite. JAMES BAY 71 suites approx $21,800 per suite. Plus a 35 suite 10% CCA Building plus others for more info and to view Exclusively with Shane Befurt 386-6164 or 479-0010 Anytime. CASTLE PROPERTIES LTD.

DUPLEX $54,900

Attractive, bright and well-kept 2-bedroom plus full basement main floor suite. Full self-contained, separate entrances, 1 bedroom up. Close to town and bus route. Exterior needs some redecoration. Priced for quick sale. Ideal "live-in and rent one half situation"
385-7721 KENT MacLEOD 595-4273
GARDNER REALTY LTD.

EXCEPTIONAL RETURN

OFFERED IN THIS APARTMENT: 1 two bedroom suite — 13 housekeeping rooms — C-1 zoning. The return on investment is over 13% and the vendor is very easy to do business with. For more and detailed information call:
385-7721 388-6275 PGR 619
REID TOPP
GARDNER REALTY LTD.

10% C.C.A. $49,900

Join the Syndicate. Buy one or more of these 10% C.C.A. townhouses and save taxes. Professionally managed. Syndicated for reduced revenue risk. 18 month track record. MLS 36028 & 29. Bruce Klaver, 386-3494 (24 hrs.).

CENTURY 21 Western Homes
1037 Cloverdale Ave.
386-3494 (24 hrs.)

DUPLEX SIDE BY SIDE 1379 - 1381 Hillside

4½ rooms each side, 2 bedrooms, basements and drive in garages. Great potential opportunity. FULL PRICE $89,000. CALL HAROLD WARE office 386-6164 or 385-1580 CASTLE PROPERTIES LTD.

TAX RELIEF $35,900

2-bedroom condo in small bldg. ideal for the investor. Assumable $30,000 mtge. below current rates and 10% CCA certificate available. Ideal rental area. Call today for appointment to view (MLS).
385-7721 384-8075 PGR 407
DIANE FULLMER
GARDNER REALTY LTD.

4 SUITES $64,900

Older home converted into three 1 bdrm light hskp suites on main. One 4 bdrm self-contained suite in bsmt. Approx. 10,000 sq. ft. corner lot. Centrally located. New MLS
Barb Rawlings
388-7557 388-4939
Capital City Realty

TRADES

Land developer will consider trades of homes or revenue properties for lots and acreages. Call Lorraine Hetl 478-2430 for details.

WATERMAN & ASSOCIATES REALTY LTD
1923 GOLDSTREAM AVE. 478-9581

SxS $89,500

2 bedrooms each side, stoves and fridges included. Basmt, rec room. 1 drive-in garage. Nice landscaped yard. Oaklands area. JEAN DOBERINER, 479-4979. LOUISE WILTERMUTH, 477-6307. CASTLE PROPERTIES LTD.

LIGHT INDUSTRIAL ZONED DUPLEX CORNER LOT $49,500

Call ART STREIGHT
385-7721 or 388-6275 PGR 882
GARDNER REALTY LTD.

DOWNTOWN 12 SUITES $209,000

Ideally located with low vacancy factors — this block is a solid investment. For more information please call,
477-0191 KNUD SCHWER 478-8203
Royal Trust

JUBILEE

2 Rooming houses and 1 residence on 24,000 sq. ft. block of holding ppty. Good revenue return. Financing available. $199,500 if sold in block.
RALPH KELLER
598-5144 388-4076
T. L. Mann & Associates Ltd.

DUPLEX

—excellent holding property
—rental $355 each side
—to view call
Margaret Wilson Res. 383-4569
388-6275 Pager 376 Capital City Realty Ltd. 388-7557.

BUSINESS OPPORTUNITY

Vendor retiring, 17 kitchen unit motel. $225,000.
478-5561 PIERRE 474-2744
BLOCK BROS. REALTY LTD.

10% Tax Shelter

Fully rented townhouses, James Bay. Management and rent guaranties available. Hart Construction 388-6275 (pager 880)

FOR SALE BY OWNER LARGE up and down duplex, Colwood area, can be seen at 2951 Pickford Road, phone 474-2880 evenings, or write Box 145, Errington P.O., B.C.

10% FINANCING CAN STILL BE yours on this 4-year-old duplex. 2 spotless 3 bedroom units. Near Fort Rood Hill Park, $79,900. Tom Evans, 652-2620, 386-7545, Island Homes, MLS.

$59,900. UP AND DOWN DUplex, produces $730 per month, upper Pandora area, 479-8757.

TRADE THROUGH CLASSIFIED DIAL 386-2121

245 REVENUE PROPERTIES WANTED

TAX SHELTER WANTED

WILL PURCHASE CLASS 32 APARTMENTS IN ANY LOCATION

Prefer low down payment and near break even cash flow

QUICK DECISIONS AND EARLY POSSESSIONS

Stan Stuart
388-6100
595-3332
Diamond Developments Ltd.

DUPLEXPERT

I have sold a considerable number of duplex and other revenue properties from $35,000 to $180,000. If you wish to purchase or if you wish to sell, call me for an experienced market evaluation.
GLENN NICHOLLS
598-5144 598-7689
T.L. Mann & Associates Ltd.

247 COMMERCIAL OR INDUSTRIAL PROPERTIES

APARTMENT ZONED LAND

17,774 sq. ft. approved for 19 suites. Ready to go. Located in good area between Town & Country and Mayfair Shopping Centres. Corner of Inverness and Glasgow. Presently has 2 duplexes on site (vacant). Asking $150,000. Call WAYNE BUTTERFIELD or JULIE MANNESS at 388-6161 (24 hrs)
Pac-West International Real Estate Brokers Inc.

BRAND NEW OFFICE BUILDING DOWNTOWN 17,500 SQ. FT.

Won't last, it's a real buy, for more info call SHANE BEFURT 386-6164 or 479-0010, CASTLE PROPERTIES LTD.

SIDNEY INDUSTRIAL . . .

Almost 4 ac. level cleared land, zoned light industrial. Water, Sewers, Power, Highway frontage. ONLY $1.67/sq. ft. Owner will finance. M.L.S. Asking $280,000.
656-4000 K. DROST 656-2427
SAANICH PENINSULA PROPERTIES LTD. SIDNEY

ATTENTION INVESTORS (Distress Sale)

Holding property on Burnside Rd. 2 lots with excellent revenue to carry your investment. For details call
MARGARET WILSON
1388-7557 383-4569
Capital City Realty Ltd.
388-6275 pgr. 376

REDUCED THIRTY THOUSAND

Commercial building already over two thirds rented now available at a realistic $250,000.00 complete with 400 amp service, two docks, four toilets, screened tenants. Call:
388-4434 RICK KINNIS 388-4434
WESTMONT REALTY (1977) LTD.

INDUSTRIAL SITE

City M2 Zoned flat cleared land approximately 50,000 sq. ft. — immediately available. This convenient central location may be purchased in lesser amounts to suit. Ideal warehouse location. Call: A. J. "Sandy" Crawford
388-6454 477-1561
Realspan Properties Ltd.

THE HOUSE COMES FREE WITH .65 ACRES OF LAND IN THE INDUSTRIAL AREA CLOSE TO MAYFAIR SHOPPING CENTRE. ASING $226,000. MLS. CALL DONNA VALIKOSKI, 384-2057 or 388-4271. J. H. WHITTOME & CO. LTD.

FULLY SERVICED INDUSTrial lot in new Keating industrial area. Priced from $2.75 per sq. ft. and up. Further information call 656-3463 Ron Tidman, 652-1040 Dave Thomson.

OFFICE FOR SALE OR LEASE, suitable for small office, 1000 sq. ft. approximately. Hillside/Quadra area. 383-4432 to view.

malahat realty ltd.
P.O. Box 40
Mill Bay, B.C.
743-5525

COMMERCIAL PROPERTY

Attractive family business near Duncan.

Grocery store, gas sales, auto repair and living accommodation in area of steady growth. Business shows good annual increases in profits and there is excellent potential for further increases. Post office operation maybe included. Asking $95,000 plus stock at valuation.
For further details on the above contact
Lisa Madigan 746-6990
Pat Dougan 748-4566
Tom Burdge 743-9398
Malahat Realty Ltd. 743-5525

250 HOUSES FOR SALE

B.C. LAND AND INSURANCE AGENCY LTD.

OPEN HOUSE
1-3 FRI. & SAT.
3310 BATIK

Situated on a quiet Colwood cul-de-sac this lovely 4-bedroom home is priced for quick sale at only $56,500, 2 baths up plus one in full basement. Lovely living room with floor-to-ceiling brick fireplace. Lots of extra parking.
478-5588 Shirly McLeod 478-8220

OPEN DAILY $45,000 7 SOLD 1 LEFT

New 3 bedroom home, 5 minutes to downtown Victoria, $1250 down, $333 per month. Color TV or Fridge and stove to qualified buyer. From town drive out Douglas and turn left McKenzie, right Glanford, right Kenneth, right McLellan, left McLellan Place

TYRON CONST. 658-5690

250 HOUSES FOR SALE

SEASPRAY PROPERTIES LTD./ REALTOR

1911 QUADRA 386-3124
1175 NEWPORT 595-3151

OPEN FOR VIEWING SAT. 1-3 10053 Judson Pl.

5 bdrms, 3 up, 2 down, 2 baths, rec room, lots of storage, large living room with fireplace, loads of cupboards, 3 appliances and fenced rear yard. ML35787.
386-3124 KEN POSKITT 477-0371

NO STEP

New 3 bdrm home on a dead end Street. EXCELLENT house with lge living areas, 2 car garage, laundry room and 2-4 pce. baths. $74,900.

OPEN SUN. 2-4 1325 Mooregreen

(off Blenkinsop)
KEN WILKE 386-3124

LOOKING FOR VALUE

then look no further. 1600 ft. of finished living area, dining room, 2-4 pce. baths, laundry room, fam room, C.P., sundeck, siding and on a dead end street. ML37078. $60,900.
KEN WILKE 386-3124

NEWLY WED

then this 2 Bdrm bungalow could fit into your plans. This home has W/W carpet, H.W. floors, F.P., laundry room and drive in garage all on a large yet easy care lot. $54,900.
386-3124 KEN WILKE

INVESTMENT PLUS

Approx. 15,000 sq. ft. of lot, large septic field, mobile home pad - leased PLUS small MINI WAREHOUSE could be leased or use by owner, poss extra pad could be add. Location Millstream Rd. - Price $39,900. To view call:
PETER PRIMGAARD
386-3124 656-6625

3 ACRES + 2 BDRM

3 ACRES of good soil, PLUS 2 Bdrm house fully renovated, located on Sooke Rd. by Glen Lake. Asking $69,500. Good investment for the right person. To view call:
PETER PRIMGAARD
386-3124 656-6625

10¼% $54,900

Brentwood Bay - 2 bedrm - large lot - quiet street - good area - what more can one want - also EXCELLENT assumable financing and a low price. ML36915.
386-3124 DOUG POSKITT 477-0645

HOME + IN-LAW

Large modern 3 bedrm home nestled on the border of Mt. Douglas Park. Large 1 bedrm in-law suite with sep entrance and fireplace - ONLY $78,900. New ML.
386-3124 DOUG POSKITT 477-0645

SIDNEY BUYERS

If $56,900 is your price limit then you must VIEW THIS 5-bdrm completely finished home. Great kitchen with appliances, 2 baths, large living room with fireplace. Fenced rear yard for the animals. ML35787.
386-3124 KEN POSKITT 477-0371

LOOKING FOR A BARGAIN?

Well this is it, apply a little elbow grease and save thousands of dollars on this exceptionally well priced home. Situated on a nice ½-acre lot in North Saanich this house can give you that Country feeling and yet only 15 min. to town. 5 bdrms, 2 bths, 2 F.P., Dble carport and some appliances. ML36139. To view call:
386-3124 KEN POSKITT 477-0371

"HIGH" MORTGAGE RATES TURNED YOU OFF?? TURN ON!!

9¾%

An exciting contemporary home of over 2200 sq. ft. has a large assumable 9¾% mortgage — located right in Victoria — this is an excellent buy at $79,900. MLS 36779.

10¼%

EXCELLENT FAMILY slit level — 4 bedrooms plus den with a good 10¼% mortgage. Located on beautiful street by Mount Douglas Park this home MUST BE SOLD. Asking $114,900. MLS35913.
CALL ME!!
SPENCER LEE
386-3124 477-3593
or 388-5464, Pgr. 521

OPEN HOUSE Sunday 2-4

4055 Dawnview Dr. 1st. right off Edgelow and Gordon Head Rd. 3 well planned homes — Modern, Post & Beam, & Spanish. Try your LOW DOWN PAYMENT, vendor willing to carry a mortgage with 40 yr. amortization. Buy direct from Vendor & save money. Mrs. Pat Saulnier, Kasapi Const. Co. Ltd., 538 Dupplin Rd. at 386-6191 or res. 384-2197.

10¼%

BEAUTIFUL BRENTWOOD 1100-BL. CLARK

New 2-bedroom homes in beautiful Brentwood. 1000 sq. ft. of living area on 60 ft. lots. Only four left. Nearing completion and you can be settled in time for Christmas. Only $45,000. Can be purchased for as low as $1250 down. Please call:
DAYS: 388-5454
EVES: 477-5402

OPEN HOUSE

$49,900
SAT., SUN. 1-4
1575 Clawthorpe Ave

2-bedroom no-basement home near Hillside Shopping Centre. Features w-w carpeting throughout, fireplace, 4-pce. bath, large recently remodelled kitchen, separate utility room, glass patio doors off kitchen to large sundeck. Large insulated garage and fenced lot. To view, Monday through Friday, call 595-0548. No agents please.

BY OWNER, COMFORTABLE 3 bedroom home, McKenzie School area. Asking $62,900. 479-7201.

250 HOUSES FOR SALE

FOR SALE Royal Trust 477-0191 384-8001

OPEN HOUSE
3033 and 3035
JOSETTE PLACE
DAILY 2-4

Very exciting brand new duplex. Tremendous duplex with each side dramatically different. Both sides have very large rooms, fireplaces + 2 4-pce. bathrooms. Completely landscaped for easy care. Josette Place is a quiet cul-de-sac off fifth St. at Finlayson. Close to all amenities. This one is a Beauty.
AL MAGTTEO 658-5057 or
384-8001

SAT. 2-4 P.M.
4304 LAYRITZ AVE.

a.6 acre property with custom one owner medallion family home. Excellent for horse. Come view with
CONNIE REYNOLDS 477-8914
or
HAZEL CAMPBELL 721-5218
or 384-8001

SAT. 1:00-4:00
64-3987 GORDON HEAD RD.
$52,500

Super Value and no mortgage to raise. Spacious living with brick fireplace. Dining area, step-saving kitchen, 3 bedrooms, and 4 pce. + 2 pce. bath. Full basement with finished Rec. Room. End unit. Very private. Low, low down. In attendance.
PETER VEER
479-1588 or 384-8001

SAT. & SUN.
2-4 P.M.
1411 MERRIT PLACE

Close to town. Super home only 5 years old and great accommodation. Over 1400 sq. ft. Spacious L.R. great D.R. Family kitchen, 3 bdrms + 2 bath. Full basement, 2 fireplaces. Rec. Room and Fam. Room finished and lots of space for development yet. In attendance.
JACK WITHAAR
478-5208 or 384-8001

SAT. 1:30-4:00
4045 RAYMOND ST. N.
(Off Carey Rd.)

Modern home on a 60x135' level lot - 3 bedroom (master ensuite) on main-kit. with nook, Sep. dining room - F.P. in Living room. Lower level - Rec. room with F.P., R.I. bathroom and framed for bedroom. Sundeck and aluminum shed. This home is well cared for and ready for a new owner. Offers on $66,900. MLS 37022.
STAN SAGE 592-3506 on duty
or
JOHN MORRY
592-9770 or 384-8001

OPEN HOUSE
1658 BROUSOON DR.
(off Torquay)
FRI. & SAT. 1:30-4:00

There is only one month Till Christmas, but there's still time to buy and move into this new 2 storey charmer on a prestige Gordon Head cul-de-sac. Built by Wverch, it had 3 large bedrooms and 2 full baths up; on the main, a lovely family room with 2nd fireplace off kitchen, powder room; huge sunken living room, and dining room, double garage too. View, then try your offer on $79,900 with
MURRAY ROTHSCHILD
477-0191 477-9393
or
DALE YOUNG
477-0191 388-6275 pager 2561

OPEN HOUSE
4231 SPRINGRIDGE CRESC
FRI. & SAT. 1:30-4:00 p.m.

1260 sq. ft. rancher. Large lot. Full basement. $61,900.
VIVIAN M. ROBERTS
477-0191 477-0281

BEAUTIFUL VIEWS OF CIT

250 HOUSES FOR SALE

BLOCK BROS.

OPEN SAT. 11-1
3115 EARL GREY
Tstefully redecorated 2 bdrm home with stone fireplace feature wall and backyard swimming pool.
386-3231 George Kereluk 385-5949

OPEN SAT. 2-4
564 JUDAH
Beautiful newer 3 bdrm home in Glanford. Full bsmnt, with family room and 3 pce bath. A very clean home at $59,900.
386-3231 George Kereluk 385-5949

OPEN SUN. 2-4
2941 QUEENSTON
Family home features 4 bdrms, den, 2 bathrooms, rec. room and hobby room under sundeck, all for $67,900.
386-3231 George Kereluk 385-5949

OPEN HOUSE
1010 CLARKE RD.
BRENTWOOD BAY
Fri. - Sat. - Sun. 1:30-4:30. One level, post and beam, many extras. High beamed ceilings, quality carpetting, forced air electric heat, unique design, well insulated, thermal windows. Come see for yourself. Price now reduced to $69,500.
652-2868 Bill Mosher 656-5584

OPEN HOUSE
6473 and 6475
RODOLPH DR.
Sunday 2-4. 2 year old front and back duplex on large treed lot, 1250 sq. ft., 3 bedrooms on main of each. Rear has basement fully finished. Privacy in a good area. Asking $59,900 for front and $65,000 for rear.
656-5337 Ted Phillips, 656-5584

"TRY THIS ON"
FOR SIZE
TATTERSAL: 2 bdrm full bsmt, character home, spacious and bright $46,900. FERNWOOD, a 3 bdrm older 2 storey home with lrge kitchen, character fireplace for just $44,900.
GORGE, BURNSIDE, Character 2 bdrm home with fireplace and seperate garage, $38,500.
386-3231 Bob Hahn 595-1642

"A CLASSIC"
A modern "Builders Own" home with 3 bdrms, 2-4 pce baths, lrge kitchen, dining room, floor to ceiling fireplace in living room on the main floor. Plus family room with fireplace and bar, 4th bdrm, rec room, 4 pce bath, laundry room down. A great buy at $82,900.
386-3231 Bob Hahn 595-1642

"FOR THAT
PARTICULAR
BUYER"
1.77 ACRES and large english tudor with 3 bdrms, formal dining room and living room in Royal Oak. It's down right impossible to describe. $139,900.
2 ACRE interurbun, ranch style 4 bdrms, rec. room, 2 bathrooms, country kitchen, fireplace and the acreage is simply gorgeous.
1 ACRE, Spectrum school area, a low maintenance acreage with gorgeous valley views, 2 bdrms, lrge living room, dining room and master bdrm, wrap around sundeck. $88,500.
386-3231 Bob Hahn 595-1642

LANSDOWNE
OPEN FRIDAY
12-3 2941 QUEENSTON. Here's a one owner home that is truly spectacular value with 3 bdrms on the main, light dining room to sundeck. A lrge kitchen with lots of cabinets. A full bsmnt with 2 bdrms, rec. room, 3 pce bath and drive in garage. Offers on $67,900.
386-3231 Bob Hahn 595-1642

OPEN FRIDAY
GORGE $38,500
12 NOON TO 3 PM, 3115 EARL GREAY, unquestionable value in this 2 bdrm character bungalow with feature stone fireplace, w.w. carpets and seperate garage. Just 5% down is all you need.
386-3231 Bob Hahn 595-1642

OPEN HOUSE
SAT. 1:30-3:30
#68-5838 BLYTHWOOD
$18,500
"WHY NOT" ... live in the luxury of this deluxe 14'x70', 2 bdrm mobile home? Once you're inside, you'll be amazed at the space, comfort and convenience which this home offers.
It's situated on a large rental space with a breath taking view of Sooke Harbour. Follow the arrows off Sooke Rd. at Saseenos, or call:
386-3231 Pat Mollberg 478-5327

OAK BAY
OPEN HOUSE 1-4
2390 CRANMORE RD.
Large 4 bdrm family home, older 2 storey with considerable remodeling. Large enfrance hall with open stairway, delightful kitchen. Cosy living room with generous use of woods. A pleasure to show.
Larry Wagner
386-3231 592-0121

NEW HOMES
$45,000
Only 1 left
BRENTWOOD
Deluxe 3 bedroom, with fireplace on large lots with as little as $1250 down including B.C. Grant. Monthly payments approximately $291 per month. All legal fees paid for by the builder.
658-8686 or 479-6294

SEABOARD PROPERTIES LTD.

BRENTWOOD BAY
Serene living. No one at your back yard but Butcharts trees. 3 Bd. Rms. (4th down), mstr. has twin closets and ensuite. Beautiful carpeted rec. or family rm. has complete brick F.P. wall. Professionally landscaped and fenced. MLS. Asking $69,900.
652-1141 ROSE RUSE 652-2694

NEW HOME
$45,000
$1250 DOWN-$300 A MONTH
Featuring 3 bedrooms, double storm windows, extra heavy insulation, finished with cedar siding, located within 2 miles of downtown Victoria, legal fees paid by builder, full 5 year new home warranty. Builder will assist purchaser with down payments or will give appliances. Open to view Daily 1-5. From Douglas turn left on McKenzie, go right on Glanford, right on Kenneth, right on McLellan and left on McLellan Place. For more info phone TYRON CONSTRUCTION LTD. 658-5690.

$46,500-COLWOOD
Two years old, 3 bedroom, plus den, 1½ baths, two storey strata home, Fully landscaped and fenced. By Owner. 474-2468 after 5:30pm

250 HOUSES FOR SALE

BOORMAN'S
612 Fort St. 386-7521
2045 Cadboro Bay Rd. 595-1535
BOORMAN INVESTMENT CO. LTD.

OPEN HOUSE
GORDON HEAD
1868 GRANDVIEW
SAT. & SUN.
1:30-4:00 p.m.
3 BDRM stucco — bungalow; LR, DR, cab, kitchen, nook. Full BSMT with extra 2 BDRMS/1365 sq. ft. main, 700 sq. ft. lower. Lot 10,500 sq. ft. Price $89,500.
WILLIAM HOLLICK
386-7521 592-6470

TRUE VALUE
1140 KNIBBS PL.
OPEN HOUSE FRI. 2-4
$54,500
Charming 2-3 BDRM home featuring large bright kitchen, family size LR, 4 pce. bath, large new rec. room with bar and sundeck off LR. Large fenced lot, carport and extra large garage — workshop ideal for big boat, camper or truck. ML 36941.
386-7521 (24 hr.) 598-3730 (res.)
KEITH BOORMAN

OAK BAY/WILLOWS
2587 DALHOUSIE
OPEN SAT. 2-5
Character, charm and beautiful space are featured in all rooms of this lovely 4 bedroom Tudor home. Superb location, private rear garden, full basement and so much more. Don't miss this one — it won't last (new MLS 37004 — $104,000).
GAIL WEINBERG
595-1535 477-4467
PETER DUECK
386-7521 479-9909

OPEN HOUSE
SAT. 1:30-4:30
3008 Cadboro Bay Rd.
Ranch type 3-bdrm residence with large elegant living room and formal dining room. Full high basement could be further developed. Large grounds with trees and sprinkler system. Immediate occupancy, financing available. This property is offered at $91,000. and will appeal to those who appreciate quality and location. MLS 36107
OLGA ZACHARY
595-1535 592-2265

ATTRACTION
PLUS!
OPEN HOUSE
SAT. & SUN.
2:00-4:00
3337 ALDRIDGE ST.
$52,900
Prime Location — Lansdowne school area — immediate possession.
Immaculate 2 bdrm home featuring W/W carpeting throughout. With family size kitchen, living room, dining room and fireplace in living room. Yes, there is a basement plus back porch off the kitchen and a fully fenced rear yard. Stop by for a look, extremely clean throughout. MLS 37125.
KEITH BOORMAN 386-7521 (24 Hrs.) 598-3730 (Res.)

ROCKFACE
SPLENDOR
Enjoy high valley views from your new custom home located on the base of park hill. It is secluded within its natural setting and features: 3 BRs with views, high sloped ceiling, teak cabinets, expensive rug and fixtures, high veranda off LR and kitchen, roughed-in basement can accommodate family room, rec room, laundry and bathroom. If interested in modern high-style living for $79,900 call:
595-1535 592-1353
WYNN WRIGHT (res.) 477-6155
or 386-7521 (anytime).

OAKLANDS
ROSEBERRY AVE.
I built this house in 1961 and I still guarantee the high quality, as the only owners of the house loved it and took good care of it. There are; large LR and huge family room, 4 BR, 1½ baths, attached garage — total finished area 2118 sq. ft. Lot is 65.5x129 beautifully landscaped. All this for $61,900. MLS
OTTO LEESMENT
386-7521 382-8937

NEED HELP?
If you are a prospective purchaser & have looked at many houses you know how frustrating it can be. Do without the frustrations of house hunting by giving me a call and describing WHAT, WHEN and WHERE you would like to live. I will do my best to search out and prepare a list of appropriate properties for you. My pleasure.
KEITH BOORMAN
386-7521 (24 Hr.) (res.) 598-3730
BOORMAN INVESTMENT CO. LTD.
612 FORT ST.

WOODED SECLUSION
CAMOSUN COLLEGE
AREA
This great 3 bedroom, one and a half storey, full basement home is beautifully located with schools, shopping, buses and wooded park close at hand. Asking $61,900 with a large assumable mortgage of $49,500 at 10%. An excellent buy. MLS 36830. Quickly call:
GORDON ADAMS
595-1535 592-1353

THE
"HISTORY
MAKERS"
WHITTOME'S
"A LITTLE BIT COUNTRY"
And A View
LOCATION — high on the Lagoon Hill.
HOME — a little bit different — 3 bedrooms, attractive living room, dining room, kitchen with eating area — all with CHARM.
PRICE — $72,900.
VIEWING — Call:
RUTH LACROIX 385-8416
OFFICE 479-1667

3 Bedrms Ng Step
For $56,500 you can enjoy quiet seclusion in desirable area of Colwood. Country warmth in farm-style sunken kitchen, with adjacent large utility rm. Cedar panelled feature wall around fireplace in comfortable living rm. Separate heated workshop for every home job, and attached carport for trailer or motorhome. View today with
479-1667 DOUG RELF 479-5761

Buying a House?
FOR WHOM?
If you are paying rent, you're buying for the landlord. If you must buy a home, make sure it's for yourself. Think of this: a lovely city lot fully fenced, fruit trees close to stores and school. Home features one-bedroom, kitchen with eating area, attached garage and paved driveway. How much? Only $32,900.
479-1667 DOUG RELF 479-5761
J. H. Whittome & Co. Ltd.

OPEN HOUSE
1940 CASA MARCIA
SAT. NOV. 25
1:30-4:00
Nice 3 level split in good quiet area of Gordon Head. 3 BR. 1½ bathr, L-shaped LR/DR, large kitchen with eating area, fam/TV room, drive-in garage plus parking for motorhome, large lot. Firebold Real Estate. 386-7414, 592-1541.

250 HOUSES FOR SALE



3647 SHELBOURNE 477-0141

OPEN HOUSES
SAT. 1:30-4
1614 OAKLAND ST.
2 BR bungalow. Good area close to Simpsons Sears. Taxes $531.00. Separate garage. Good buy at $47,500. See and compare.
477-0141 BOB KEELING 383-6664

FRI. EVE 4-7
326 OBED
View the Sooke Hills then come inside this lovely family home featuring a cozy stone FP and interesting woodwork. 3 BR's on main, recreation area in full basement, 2 baths, etc. YOUR HOSTESS
477-0141 LINDA K. 479-8565

SAT. & SUN. 1:30-4
9 CHELTENHAM
Turn off Helmecken onto Camden. Take 1st right under trestle. There you will find a unique contemporary home with waterview and privacy. Excellent features and interior decor.
477-0141 LINDA K. 479-8569

SAT. 1:30-4
1026 Greenridge
Due to FORECLOSURE, this 3 BR home is offered at over $6,000 below assessed value. Only 1½ yrs. old, there is space for 2 more rooms in basement. Handy to schools, shops, and bus. $54,900. MLS.
477-0141 Padge Elwell 477-3988

5 ACRES
$39,900
Make an offer on this fine acreage close to Prospect Lake. Nice valley views. Water on property line.
477-0141 JACK HOWES 658-5100

9959 RESTHAVEN
$1,600 DOWN
Good starter. 1 BR home with separate garage. Level lot with fruit trees. Near stores, schools and bus. Only $32,000.
477-0141 Dolores Miles 652-2735
477-0141 Fern Colombin 479-0229

7041 HAGAN
Brentwood Bay
A nicely treed lot and a convenient location combine to make this home excellent value. Tastefully decorated. Large dining area. 4th BR down. Finished rec room with further development potential.
477-0141 Dolores Miles 652-2735
477-0141 Fern Colombin 479-0229

University Area
$66,500
Excellent family home in top condition, 3 BR's and bath up, 2 BR's plus family room and two piece bath down. Corner lot, large sundeck over carport. Quiet area of similar quality homes but close to shopping, transportation, etc. Call now and be first to view this new exclusive listing.
477-0141 A. LAWRENCE 477-9313
477-0141 B. SIMONS 477-1449

WILDERNESS
PARK
DRIVE BY: 3131 JACKSON ST., an 1100 sq. ft. no basement rancher featuring 2 BR's, den, breakfast room, DR, unique FP, attached garage, near all amenities. GOOD BUILT-IN FINANCING. MLS $53,900.
477-0141 W. MICHAELS 477-4884

LANGFORD LAKE
DRIVE BY: 2768 LEIGH ROAD, 1260 sq. ft. full high basement bungalow, 3 BR's master BR has its own powder room, 2 FP's, rural atmosphere, bass fishing. MLS $66,500.
477-0141 W. MICHAELS 477-4884

THE PERMANENT
A.E. LePAGE
WESTERN LTD. REALTOR

4 EXECUTIVE HOMES
OPEN HOUSE
FRI. SAT. & SUN.
2-4:30
2318 Greenlands
New distinctive 4 BDR, cedar rancher situated in an area of fine homes close to the University. Vaulted cedar ceiling, sunken LR with feature corner FP, family size kitchen. Super family room with private courtyard off. ASKING $144,900.

2 STOREY
FULL BASEMENT
Fantastic 2½ yr. old, 4 BDR home situated on quiet cul-de-sac, offering over 3200 sq. ft. finished living area. Sunken LR, large sep. DR, spacious family room off kitchen, sauna, plus rec room down. Impeccably maintained and excellent value at the asking price of $139,500. MLS.

4 LEVEL SPLIT
Just 1 week from completion, this unique 4 level split home features large LR with vaulted cedar ceilings, French doors to sep. DR, custom kitchen with eating area, family room with brick FP. Plus lots more room for workshop and rec room in basement. $129,500.

3 LEVEL SPLIT
JUST STARTED
Choose your own colors and make your changes now. Contemporary 4 BDR cedar home with skylights and cedar ceilings. Situated on a large lot with room for a swimming pool.
For information on the above homes call
DENNIS FERRILL
386-6331 477-20083
BECKY LITTLE
386-6331 477-4424

OPEN HOUSE
FRI. & SAT.
2:30-4:30
922 NICHOLSON
New 3 BDR, full basement home set far back on a large secluded lot. Vaulted ceilings in LR & DR, sliding glass doors off LR to balcony with valley views. Teak custom cabinets in kitchen with private deck off. NEW MLS. OPEN TO OFFERS ON $79,900.
DENNIS FERRILL 386-6331 or 477-2083 or DOUG ROSS 386-6331 or 477-0975.

BRENTWOOD BAY, 100 YARDS from water, small no step home, 2½ bedrooms, large kitchen, 4 appliances, carpet, very clean, low taxes, nice treed area. $46,000 firm. 652-3055.

GORGE — 2854 INLET AVE.
OPEN SAT. 2-4 P.M.
REDUCED TO $43,850
TWO BDRMS, FULL BSMT
BOWDEN REALTY, 383-5524

250 HOUSES FOR SALE

BLOCK BROS.

OPEN HOUSE
567 OBED AVENUE
SAT. 1:30-4:00
EXCELLENT STARTER OR RETIREMENT. No basement, tastefully decorated 2 bedroom bungalow. Bright kitchen with good eating area. Living room with cosy fireplace and wall to wall carpet. Large separate 2 car garage. Phone me for viewing. $45,900.
Residence Office
JOHN STEWART
598-7776 477-1841

NEW LISTING!
First time on market since it was built. Perfect for young family. Close to schools and shops. LR with FP, dining rm, 2 bedrooms, full basement, drive-in garage. Lovely stained glass windows. Essentially sound. Needs minor repair. Large lot. Nice quiet location. Asking only $48,900.
To view call:
Yvonne Allabarton
477-1841 385-1900

CHARACTER
HIGH GORGE
Just listed on a quiet street, convenient to the bus and character home. Beautiful Italian marble fireplace in the living room, gleaming hardwood floors. 2 bedrooms, main apartment style kitchen with large eating and family area. Full basement with in-law suite. Separate garage. Priced $48,900.
477-5705 Erna Ellsay 477-1841

SUPER RANCHER
HIGH ON A HILL
Custom built rancher on .9 acre secluded lot. Over 1450 sq. ft. of luxury home including sunken livingroom, formal diningroom with built in china cabinet. Quality bathroom fixtures with sunken bathtub. Ribbongrain mahogany doors throughout, ceramic chopping board in countertop. Franklin fireplace in 28x14 family room, large barn, etc. Asking $62,900. Truly a delightful home.
652-3206 Anne Howard 652-3206

GORGE VALE
Lovely modernized and very clean 2 bedroom, full basement bungalow. Modern bath, new kitchen with citation cabinets, w/w carpeting throughuout. Thermopane windows. Separate garage with extra parking. Fenced yard. 2 cherry trees, 1 apple. Very cozy. $48,500.
Dave Vogelgesang
477-1841 388-5464
Pgr.760

HIGH QUADRA
Lovely updated and modernized home. 2 bedrooms on main, large fully finished 3rd down. Modern bath and beautiful spacious kitchen. All new quality w/w carpeting throughout. Feature fireplace in living room. Handy location, small easy care lot. $49,900.
Dave Vogelgesang
Off. 477-1841 388-5463 pgr .760

SECLUDED, QUIET
COLWOOD
CUL DE SAC
Lovely treed and private location. 3 bedroom plus a den, nice family room off front entrance, wrap-around sundeck. Full basement with 2 pce. bath, rec., workroom. Over 1450 sq. ft. on the main floor. Dense wooded area at back of property. $57,900.
Dave Vogelgesang
477-1841 388-5464 Pgr.760

SOUTH OAK BAY
MINIATURE TUDOR
$59,000
A lovely 2 bedroom home on a deep, fully fenced garden. Delightful kitchen, family room and a living room with fireplace. Modern bathroom with vanity. $59,000. EXCLUSIVE.
Residence Office
598-1420 Ted Walford 477-1841

OAK BAY
2 STOREY HOME
PRIVATE GARDEN
4 BEDROOMS
On a quiet avenue near the UNIVERSITY, a 4 bedroom family home with a private, fully fenced garden, 20' living room, dining room, spacious kitchen, family room with fireplace, and a large recreation room, 3 bathrooms, 2 fireplaces. Full bay window in living room. Offered at $115,000.
Residence Office
598-1420 Ted Walford 477-1841

OAK BAY
UNIVERSITY
200' GARDEN
A spacious and versatile family home close to University, with 3 to 5 bedrooms, a 27' recreation room, dining room, living room and 3 bathrooms. A beautifully treed and sunny 200x70 garden, on a quiet avenue of exclusive homes. Excellent parking for a boat and trailer. $128,000.
Residence Office
598-1420 Ted Walford 477-1841

DOWNTOWN
3 BEDROOMS
EXCEPTIONAL
TERMS
A 2 storey older home on a small garden. Living room, separate dining room. Excellent rental property. Just $34,500 with as little as $1,000 down and excellent financing.
Residence Office
598-1420 Ted Walford 477-1841

Lorenzen REALTY LTD.
50 Bastion Sq. Bus. 383-4151

REDUCED $2,000.
Owners have purchased, so anxious to sell. 7 yr. old home in a quiet Glen Lake cul-de-sac. Good taste and quality combine in the gracious interior. LR and Dining "L" have feature wall of oak panelling. Granite brick FP. Excellent sundeck. There's eating room in the large ash cabinetted kitchen, 3 good BR's (one panelled with elm). Spacious, quality main bathroom, delightful 2 pce bathroom at lower level. The Rec Rm is 18.2 x 13.6. Utility is bright and cheerful. There's room for more development or in-law suite. Back garden is treed and parklike with a fenced kitchen garden. Beautifully decorated. Beautifully mintained. $62,900.00
View with:
Betty Shepherd 386-5464 Pgr 704

TOWN AND COUNTRY REALTY

Cozy 2 Bedrooms
Cottage with basement and oil heat. Good large lot 50 x 133 with plenty of parking for cars boats and trucks. Full Price $35,000 cash or we can finance. Call Allan Klenman 656-4242 or 382-7276.

JAMES BAY
$58,500.
Charming 1150 sq. ft. home with 2 bdrms; living room with fireplace; separate dining room and full basement. Located in the heart of James Bay and only 2 blks to shops and sea. If you desire a James Bay location don't miss this one. Ph. Jim Webber 382-7276 or 658-5977 (res.)

250 HOUSES FOR SALE

DFH 477-7291

D.F.H. Real Estate Ltd.
1559 McKENZIE AVE.

OPEN HOUSE
Colwood—$43,900
2140 Sooke Rd.
SAT. 1-3:30
Try your LOW DOWN PAYMENT. Immediate, COSY stucco bungalow, 2 bedrms, bright and clean with fairly new W-W, new kitchen floor, new 4 pce. bathrm. fixtures. Well-insulated. BONUS: for the mechanic or craftsman, separate 18x16 stucco garage, wired and with concrete floor. Good commercil potential. Large assumable 1st. mtge. MLS 36658.
JERRY MIREAU
477-7291 (Bus.) 477-4070 (Res.)

OPEN SAT.
1:30-4:30
2648 FERNWOOD
Starter/Retirement
or the young family this 2 bedrm., full bsmt. bungalow offers comfortable living. Nearly 1000 sq. ft. on main floor also has large living rm. with fireplace, roomy dining area and pleasant kitchen. Master bedrm. should handle king-size suite! Lot is 50x120 with many trees and shrubs. MLS. $54,900. Come and have a look.
CLIFF HALAYKO
477-7291 384-8075 (Pbgr. 480)

OPEN HOUSE
I will be at 1262 KNUTE WAY every afternoon from 1-4 until this home is sold. We will consider all offers up to $63,900 on this 3 bedroom, lovely home which features large LR-DR with big FP, bright kitchen, 4-pce. bathroom plus ensuite all on the main with extra bedroom or office, laundry, bathroom and BIG, BIG rec room with FP down. Fully fenced property with DI garage. More excitement when you visit. Come and inspect this home with
GEORGE WARREN
477-7291 (Bus.) 3598-2498 (Res.)

NO CAR?
NO PROBLEM?
$38,500
NOT A CONDO — this delightful 2 BEDROOM, NO BSMT. HOME COULD BE YOURS WITH AS LITTLE AS $2,000. DOWN (to qualified purchasers). Separate GARAGE, nicely fenced backyard, and walk to bus service. Call now to view this super new listing and inquire about the $2,500. GRANT for first time home buyers.
HEATHER WILDE
477-7291 (Bus.) 477-5929 (Res.)

CITY VIEWS
Live in your own chalet on Mt. Tolmie! Situated on a secluded ½ acre, this 3 bedrm. and den home offers a distinctive atmosphere for those who prefer a casual lifestyle. The grounds are enhanced by a 36'x26' tree-form swimming pool with built-in bar-b-que area on the surrounding patio. For more details and appt. to view this unique property priced at $129,900. (MLS 37105), please call
PATRICIA KING
477-7291 384-8075 (Pgr. 1105)

CHARACTER
This charming 4 bedrm. family home in the Mt. Tolmie area offers nearly 2000 sq. ft. of comfortable, convenient living. The home has been updated but retains the finest features of its past in stained glass windows, oak peg floors and spacious rooms. A large sundeck overlooks the treed grounds. Priced at $74,900. MLS 36757.
PATRICIA KING
477-7291 384-8075 (Pgr. 1105)

MT. TOLMIE
Located on one of the prettiest streets near St. Michael's University School. This cosy 3 bedrm, 1½ storey family ome is situated on a large 90'x115' lot with fully fenced, treed backyard and separate garage. The house features 2 bedrms. low main, large 3rd bedrm. up. LR with fireplace, large kitchen with eating area, 1½ bathrms. and full high bsmt. with plenty of room for further development. One of the best buys in this choice area at only $61,900. with large assumable 10% mtge. to qualified purchaser. Don't miss this one. Call me now for more information and appt. to view. MLS 36830.
PATRICIA KING
477-7291 384-8075 (Pgr. 1105)

4 BEDROOMS
3 BATHRMS.
Arbutus Jr. Sec. Area
In Gordon Head with desirable school location, this large home is on an attractively landscaped lot with extra parking for vehicles. Three years young. As well as a large dining rm, there is a DEN and FAMILY RM. and two beautiful fireplaces for those cozy times with your loved ones. In excellent condition, it contains over 1800 sq. ft. of family area. What is more astonishing — the total price is only $77,900. MLS.
MICHAEL W. NEWMAN
477-7291 (Bus.) 652-4105 (Res.)

Cedric Steele Realty Ltd.
388-6258

OPEN SAT. 2-4
1525 NORTH DIARY RD.
CEDAR VILLAGE
$49,500.
Unique, bright attractive 3-bedroom townhouse close to all conveniences. Spacious thru-out. Excellent outlook front and rear. Features workshop, 1½ baths, rec. room, storage and laundry room. Separate DR, safe family oriented, 5 appliances. Playgrounds. Vacant. Urgent sale required.
JOHN M. HUNTER
388-6258 388-6966

THE "HISTORY MAKERS"
WHITTOME'S

CONSIDER!
Are you crowded now? Move to a new area. Into this 2-level home. Roomy 3 bedrooms, family kitchen, separate dining room, views from living room, 2 baths, 2 fireplaces. Rec room plus all schools and racquet club close. Call us, see it, then decide. MLS. $81,900.
388-4271 Donna Valikoski 384-2057
388-4271 Ted Radway 477-6176

A.E. LePAGE
WESTERN LTD. REALTOR

6 BDRMS — $58,900
Here's a delightful 4-year-old home near the airport. Over 2000 sq. ft. finished plus an enclosed sundeck which you can finish to suit your own needs. Full basement could be easily converted to in-law suite. This home is situated on a large lot on a quiet cul-de-sac. Call for an appointment to view. NEW MLS. JEANNE CAVAYE, 386-6331 or 598-6954.

250 HOUSES FOR SALE

GARDNER REALTY Ltd.
895 Fort St. 385-7721
(24 HR. SERVICE)

OAK BAY
CONTEMPORARY
For the executive family desiring seclusion and privacy close to the city yet bordering the quietness of Mt. Tolmie Park. You won't believe the gourmet kitchen with its many features, as well as the adjoining family room, large dining room and sumptuous sunken living room. Main floor includes three bedrooms (huge master bedroom with full ensuite) plus 4-pce. main bathroom. Downstairs is fully developed with rec room, office, sauna, another bedroom and 3-pce. bath. Private viewing arranged at your convenience. $170,000.
385-7721 DALE BRIGGS 592-3978

ROCKLAND
EXECUTIVE
This three-year-old, no-basement home is on a quiet cul-de-sac yet within walking distance of the centre of town. Main floor features family room off kitchen, plus 2-pce. bath, large dining room, beautiful living room with old brick FP and sliding doors out to back garden. Upstairs provides three bedrooms plus large laundry room, and full four-pce. ensuite and another four-pce. bathroom. Financing this home is a dream, with a large first mtge available and vendor will carry a second mtge, both at competitive rates. $89,500. MLS.
385-7721 DALE BRIGGS 592-3978

PORTAGE
INLET
This newly listed 3 bedroom, full bsmt home is located near Gorge and Portage Inlet and has many features to be reckoned with. Kitchen has washer/dryer facility plus large covered sundeck. Downstairs rec room has dry bar and roughed-in FP plus 2-pce. bath. Nice yard in a nice area. See it today! $68,900. MLS.
385-7721 DALE BRIGGS 592-3978

GORGEOUS
GORGE
Take a look at this character home today ... it will be gone tomorrow; main floor features LR with FP, DR, both with WW, modern kitchen with adjoining laundry, modern 4-pce. bath and 2 large bedrooms. Nice sundeck at back, separate garage. Reduced to $48,500. Immediate occupancy. MLS 35485.
385-7721 DALE BRIGGS 592-3978

GRAND OLD
HOME
$73,500
Converted to 4 suites. Live-in luxury in this character 2-bedroom suite. Beamed ceilings, stained glass, brand new kitchen. MLS 37080. For more information call:
AUDREY MONT
385-7721 598-7598

NEW HOME
ON TREED LOT
Only one other like it in Victoria! The builder is almost finished a copy of his own custom home. 1700 sq. ft. plus. Here are the extras: 2 finished FP's, oak kitchen cabinets, 3 bedrooms with possibility of 5, thermopane windows, double drive-in garage, huge workshop area, shower ensuite and large deck with view of the water. Area of quality homes all these and more, are extras to the average new home. Priced for quick sale at $79,900 firm.
KENT MACLEOD
385-7721 595-4273

FAMILY ROOM
SPECIAL
First time on the market! 1554 sq. ft. on the main floor with a 22' x 12' bright family room for your enjoyment. 12' x 12' master bedroom has en-suite with 2 more on the main. Large LR has FP and hardwood floors. High basement features a large games room and one more bedroom plus lots of workshop space. 65' x 129' lot is easy care with rocks and shrubs. Many extra features and located in a good area. onwers are retired and can move anytime. Call us now! MLS.
KENT MACLEOD
385-7721 595-4273
CLIFF SALMOND
385-7721 477-3626

MANN
T. L. MANN & ASSOCIATES LTD.

JAMES BAY
DISTRESS SALE
$45,900
Cute, clean 2-bdrm. character home, with fireplace, full basement and drive-in garage. Kitchen, bathroom, wiring, plumbing, furnace are all modern. Nice area near park and tennis courts. Call now!
GLENN NICHOLLS
598-5144 598-7689

OPEN HOUSE
SAT. & SUN.
1:30-4:00
2245 MALAVIEW
Sidney
Retirement
1 step entry, living room with Franklin stove, informal dining area, 2 big bedrooms, utility room. Many more features to please you. $46,200.
KEN MANN
598-5144 598-5144

ESQUIMALT
1 bedrm condo, large rooms, $32,200.
2 bedrm condo, sauna, Gorge view, $46,500.
UNIVERSITY PARK TERRACE
1 Bedrm $32,000.
2 Bedrm $46,900.
Sauna, swirl, billiard, walk to U. of Vic.

TILLICUM
TOWNHOUSE
3 bedrm, 2 bath, swimming pool, $33,900.
ESQUIMALT/VIC WEST
BORDER
3 bedrm, 2 bath, deluxe tudor, $52,900.
3 bedrm, full bsmt, near commercial zone, $42,500.
SHELBOURNE/CEDAR HILL
2 bedrm, large lot, 2 workshops, wired 220. $56,500.

SxS DUPLEX
Off Quadra. Deluxe with in-law suite, no-thru street, $127,000.

ROYAL OAK
3 lots, builder mortgage available at prime rate.
RALPH KELLER 598-5144 or 388-4076.

OPEN HOUSE
630 ROTHWELL
SUN. 1:30-4:30
Beautifully finished tudor, 3 bedroom, 2 baths.
RALPH KELLER
598-5144 388-4076

250 HOUSES FOR SALE



1125 DOUGLAS ST. 382-9191

OPEN SAT.
1:30-4:30
493 Ker Ave.
Close to Gorge Vale Golf Club and Pearkes Arena. 3 bedroom home on large lot. Spacious living room and separate dining room. Early possession. Priced at $49,900. ML 35605.
BILL SANDERS
382-9191 BUS. RES. 479-3394

OPEN SAT.
1:30-4
3341 Betula
Triangle Mt. Lovely views! 3 bedrooms, 3 bathrooms, sundeck all around, dining room and kitchen. Spacious family room, beautiful sauna. Large double garage. $63,900. ML.
FRANK SALE
382-9191 BUS. PAGER 738
IRENE VAN
382-9191 BUS. RES. 592-9194

OPEN SAT. 2-4
3147 Somerset
Modern 2 bedroom, full basement home in quiet, handy location. Living room has fireplace, vanity bathroom, bright S.E. exposure kitchen. Easy care lot with unique two street access. ML. At only $48,900.
FRANK BOUSFIELD
382-9191 BUS. RES. 382-4968

OPEN SAT.
1:30-4
736 Kelly Rd.
Picture Christmas in this lovely home! Dishwasher churning away, crackling logs in the floor to ceiling stone fireplace enhancing the beauty of the sunken living room. Warm sculptured short shag throughout. Built-in vacuum system, 3 bedrooms and oodles of room for development. $64,900. Open. Please view with me on Saturday! ML 36431.
MARY WOOD
382-9191 BUS. RES. 592-2647

REDUCED
REDUCED
¾ acre view property with a large cedar rancher with heavy shake roof. If you want to be minutes from shopping centre and hotel, yet have seclusion and quiet, see this home. It is NOW REDUCED $12,500 below appraised value. Immediate occupancy, 7 years old and custom built with 4 bedrooms and 2 full baths on main, and den and rec room down. Lots of glass and sliding doors.
JEAN McMICHAEL
382-9191 BUS. RES. 477-9113
PAGER 388-6275 #950

BUTCHART
GARDENS
Don't miss seeing this 3 yr. old home in a quiet well treed area of fine homes in Brentwood. 3 bedrooms, large kitchen with eating area and deck overlooking Butcharts, 2 pc. enste, very nice rock fireplace. Full basement roughed in plumbing. Ready for future development. ML 34041. $65,900.
JEAN McMICHAEL
382-9191 BUS. RES. 477-9113
PAGER 388-6275 #950

$45,900
Perfect retirement or starter. One block to shopping centre, bus and water. Freshly decorated. Immaculate 2 bedroom bungalow, cozy living room with heatilator fireplace. Oil hot water heat. Separate garage, nice lot. Reduced $4,000. ML 35776.
JEAN McMICHAEL
382-9191 BUS. RES. 477-9113
PAGER. 388-6275 #950

THE PERMANENT
Capital City REALTY Ltd.
830-D Pembroke St. 388-7557

LOVELY FAMILY
HOME
2 step entrance-$67,500. Bright living dining room, extra large bright kitchen. Full developed basement. Very tastefully landscaped. To view
Margaret Wilson
388-7557 388-6275 #376

INEXPENSIVE
EASY STARTER
A good two bedroom home on a large 90x140 lot. Large separate garage and workshop. Owner says take any reasonable down payment. Full price $36,900.
388-7557 Bill Fife 479-6880

ESQUIMALT
$39,900
Older, bdrm bungalow close to West Bay Marina. Cozy living room with rock fireplace. Pretty back garden with 3 pear and 2 apple trees. Oil heat, electric hot water. Taxes only $411 gross. Vacant, must be sold!
Barb Rawlings
388-7557 388-4939

OAKLANDS CHARMER
3 BEDROOMS
Attractive, all electric home on ALMOST a double lot! Green alcan aluminum siding exterior means NEVER PAINT AGAIN! Close to schools and Hillside Shopping. For details phone
Barb Rawlings
388-7557 388-4939

WHAT IS YOUR
PROPERTY WORTH?
If you are thinking of selling and wondering what your dollar return will be, give us a call. We will be happy to do a market analysis of your property at no cost or obligation. Your friendly experienced realtors.
Marilyn Moore 382-8015
Jo Lennox 478-2563

HO-HO-HO!
Pre xmas special: Ready to move in, it is clean and spacious just right for you! 2 bedroom L.R. with fireplace almost new kitchen has eating area. Full basement with spareroom and fenced lot. MLS asking $46,500.
388-7557 Greta 592-6372

BEAUTIFUL
BAVARIAN
BY BUILDER
A few features are beam ceilings, leaded stain glass & woodlike wood windows, plank & louvered doors, oak-teak & wall to wall floors, 3 fireplaces, 3 bedrooms, 2 super posh baths, family room etc. Large view lot. This is an old European country house replica & must be seen to be appreciated. 2307 Hollyhill Pl., off Lexington off Arbutus. Open Sat. & Sun. 2-5. $155,000. 112-743-5288.

3 BEDROOM HOUSE, 2 UP, 1 down, extra plumbing in basement, patio. All new paint. $48,900. 595-4118.

LANDMARK PROPERTIES
203—895 FORT ST. 386-6762
"REAL ESTATE SPECIALIST"

250 HOUSES FOR SALE

Victoria Realty LTD. 386-3585

VACANT SOON
OPEN HOUSE
SAT. 1:30-4
SUN. 2:30-5
3969 LARCHWOOD
(off McKenzie)
this 4-bedroom, family home, 5 yrs. old, with attractive "L" living room-dining room offers floor-to-ceiling fireplace, sundeck off DR, could be second carport. Bright kitchen with eating area. Spacious rec room with fireplace. U-VIC ONLY 3 blocks, Mt. Doug, one block, elementary only 1½ blks. Asking $66,900, will consider offers. Dave Roberts, 386-3585, 477-1317.

OPEN HOMES
BRAND NEW
SAT. 1:30-4
LAKEHILL
TREED AREA
FROM $64,700
Take McBriar off Quadra, follow our signs to 4171 Borden. A wide choice of quality homes. Some finished, others near completion, several just started. Quiet location near schools and playground. Look and compare! Please call Colin Munro 652-3383 or Leo Vandyk 479-6264. Bus. 386-3585.

OPEN SAT. 2-4
244 GLENAIRLIE
IN-LAW SUITE
Immaculate spacious two-bedroom home offering a terrific one-bedroom in-law suite with bright kitchen, excellent living room PLUS nice rec. room in the basement. MAIN FLOOR has fabulous views from the kitchen and living room, utility in the kitchen. Hardwood floors, good rear yard, located on a quiet no-through street in View Royal. Handy to Elementary School

250 HOUSES FOR SALE

THE ZIEGLERS
TWO OPENS
Fri., Sat. 2-4 P.M.

New Oak Bay Character
2434 Cranmore Rd.

Super 1912 charm is exemplified by the Granite rock pillars, cedar shingle exterior and diamond wooded sash windows. But don't be scared off by its age, its a solid 1675 sq. ft. 3-bdrm. home with a 7' bsmt., with great potential. View exclusively with THE ZIEGLERS.

4731 TREETOP
(Cordova Bay)

Spectacular Sea and City views. Solid superior construction, and excellent luxury features are offered in this Cordova Bay home — well suited to those who want the best in views and accommodation — 3 large bedrooms, 3 full bathrooms, including ensuite, super entertainment size living room, formal dining room, plus rec. room, den, vacuum system etc., etc. $158,000. THE ZIEGLERS.

1463 ST. PATRICK
OPEN Sat-Sun 2-4 P.M.
S. Oak Bay
In-Law Suite

Solid Oak Bay home nestled amongst the trees and evergreens typical of the area. Leaded windows and cottage appeal radiate at a glance, while the interior is spacious featuring 2 bdrms. on the main, 1 bdrm. up, L.R., D.R. kit and sunroom and 1 bdrm in-law down. Super location only minutes from the water, village, and park. $85,000. THE ZIEGLERS.

New Oak Bay Waterfront

"CORMORANT COTTAGE" sits on the edge of 132' of assessable prime Oak Bay waterfront, made up primarily of sand pebble and rock, the home itself is truly filled with character featuring open beamed vaulted ceilings, window sash bay windows, a large master bedroom 21'x17' with F.P. and Knotty pine walls and full ensuite. A great home to relax in. Moderately priced at $142,000. THE ZIEGLERS.

WHY NOT OWN WHILE YOU GO TO SCHOOL

Great one bedroom condo within easy walking distance to the University with terms which might well suit a prospective student purchaser — super layout aesthetically superior to others in the building because of its corner location and vantage view of the Racquet Club Tennis Courts. $30,000. THE ZIEGLERS.

EXECUTIVE WATERVIEW.

A home suited to the entertaining executive. Perfect layout for the independent guest who demands privacy and wishes to respect his hosts as well. Superior construction featuring three large bedrooms, two independent with 4 pcs. bath, the third a huge master will full ensuite; Formal dining room, living room, gourmet kitchen, and rec. rm. with F.P. are only a few of the exclusive features. $139,900. THE ZIEGLERS.

SEAFRONT HOME

Private beach, 50 ft. deep water dock. 11-yr. old architect design 2 bdrm., 2 full bath, lodge with shake roof and matching guest cottage with full bath. Kitchenette, sleeps 4. On Saanich Inlet at $125,000. THE ZIEGLERS.

THE ZIEGLERS
592-1768 384-8075
PAGER 310
Seaspray Properties Ltd.
595-3151

Montreal Trust

OPEN HOUSE
FRI. & SAT.
1:00 TO 4:00
3929 ROWLEY
Don't Compromise On Location

Be sure to view this very attractive split level home in this much sought after residential area. Home provides pleasant family accommodation, plus in-law suite with private entrance. Easily accessible from the kitchen is a cement patio with brick BBQ in a private sunny back yard. The lot is 169 sq. ft. deep just great for the young active family. Close to university, raquet club, Cadboro Bay village shopping and beach. Join me at the open house or call for prior viewing. Asking $79,900.
MIKE McKENNA
386-2111 592-3611

OPEN HOUSE
FRI. & SAT.
1:30 TO 4:00
1585 Thornhill Pl.

Exciting new west coast cedar contemporary 3-level split, 3-bedroom, vaulted beam ceiling in living area. Stone fireplace, deluxe kitchen cabinets, quality and finish predominates in this fine property. MLS $78,900. Excellent mtge. can be assumed.
386-2111 Del Beckner 477-4994
386-2111 G. HOOKER 386-3927

OPEN HOUSE
1084 Londonderry
SAT. 1:30 to 4:00

New on the market. Spotless 3 bedrm. full basement home on a quiet street. Bright dining rm. with attached sunny patio deck. Cheer kitchen with attached sewing, storage, laundry room. Rec. rm. with a bar, workshop, loads of storage spaces, carport, fruit trees, immaculate landscaping . . . Must see.
DON BECKNER
386-2111 386-0588
MONTREAL TRUST CO.

CHARACTER HOME, EXCELLENT CONDITION. 1560 SQ. FT. 3862 GRANGE RD. 479-5561

Extra lot available.

$34,900

Completely renovated 1 bedroom home with garage. Wall-to-wall carpeting, low taxes, fridge and stove included. Jubilee area. 595-2925.

FOR SALE BY OWNER, TWO bedroom renovated character home, in James Bay, ½ block from Dallas Rd., spacious kitchen, separate dining room, 2 fireplaces. Asking $50,900. Call 385-9235

MUST SELL

$3000 down and take over mortgage on 3 bedroom house, full basement in Langford. 478-7373, 478-7927.

EAST SOOKE, PRIVATE SALE, two bedroom cedar panabode on 2½ acres, additional cottage, greenhouse, nice garden, privacy plus. $65,000. Call AM only 388-5162.

250 HOUSES FOR SALE

REALSPAN PROPERTIES LTD.
846 BROUGHTON 388-6454

Cadboro Bay Open to View
Sat. 1-4:00
3878 Hobbs Rd.
$99,000

Contemporary styling on a 90x160 ft. treed lot. This new design concept is attractive, is built for energy savings and has added features such as vaulted beamed ceilings, gallery off the master bedroom, and skylights. To view anytime call:
JOHN COLWELL
388-6454 592-9828

Open House
Sat. 1:30-4:00
Oak Bay Area
No-thru Street
$119,000

If you love the design, comfort and convenience of a full 2-storey home (in a choice area of Oak Bay — 2031 FREDERICK NORRIS PLACE) well you just have to inspect this one. Four spacious bedrooms, all upstairs with dreamy master bedroom with its own separate lounge area, downstairs den with fireplace, beautiful kitchen, 4 bathrooms, you name it — IT'S GOT IT! Walk to University. New MLS 36882. Call:
DOUG MENZIES
388-6454 479-6256

New Listing! Private and Elegant Executive Home (Touch of Class)

$110,000 — Just south of the Ocean Science Centre in Ardmore. Approximately 1 acre park-like setting yet relatively easy-care. 2 full storeys with 4 extra large bedrooms ALL UPSTAIRS. Formal size dining room, large kitchen, fantastic hot water heating system. Minutes walk to beach, 2 golf courses, backyard fenced. Exceptional family home. New MLS 37124. Contact:
DOUG MENZIES
388-6454 479-6256

Open House
1895 Farrell Cres.
Sat. 1:30-4:00

You don't have to be a handyman to enjoy this place, and your wife won't have to slave to make it presentable. All the work is done, inside and out, and by professionals too. This immaculate 4-bedroom home has so many good features and extras that you must see for yourself — make a date now. MLS 36769. Listed at $68,900.
A. J. "SANDY" CRAWFORD
388-6454 477-1561

Open House
4560 Tyndall Ave.
Sat. 1:30-4:00

Are you looking for a home with spacious grounds — plenty of play space for youngsters . . . ideal for a lovely garden . . . ample area for pool or tennis courts. This home features 3 bedrooms and large living room, and this is all nestled on ½ acre. Excl. Asking $76,000.
GARY BRIDGE
388-6454 595-6968

JACK MEARS OAK BAY REALTY LTD.
2194 OAK BAY 598-3321

SOUTH OAK BAY
ASKING $95,900

On the Oak Bay Golf Course; the most sought after area of Victoria. This delightful 3 bedroom, 2 bath, home is ready to move into. Comfortable sized living and dining rooms. Modern, convenient kitchen has built-in stove, oven and dishwasher. Private back patio and garden. A pleasure to show. For further information or your own private showing please call GIBBY McFARLAND or BETTY McFARLAND at 598-3321. MLS #36688.

OAK BAY

1) A two storey older yet up to date family home backing onto the Oak Bay Golf Course. Living room with sun room off, dining room with fireplace, den or play room with sundeck off, kitchen with breakfast room overlooking the golf course, four bedrooms, (master with bathroom & dressing room). This fine Newport Avenue home is being offered at only $139,500. (MLS).
2) A beautifully sited two level contemporary home situated on Gonzales Hill. Living room with stone fireplace and beamed ceiling; separate dining room, well planned kitchen finished in teak, five bedrooms (master with bathroom and study), family room with beamed ceiling, brick fireplace and bar. Most rooms open onto balconies and decks. This special home is being offered at $198,000.
View these homes with PETER NASH 598-3321 or 592-3473.

CHARACTER, ROOMINESS, LOCATION!

2 storeys of charming olde worlde house in handy James Bay location. 4 bedrooms, formal dining room, large country kitchen, 4 pce. 2 pce. and 1 pce. bathrooms. There's also a finished rec. room in the high basement and a separate garage. Excellent condition including roof, plumbing, wiring and heating. A homey house for $56,000. JACK PETRIE 598-8736 (res) or 598-3321 (office).
Member
Relocation Services Canada

OAK BAY BORDER 1909 DUCHess Street, Open House every day 2-4. Two storey older home, good condition, two bedrooms up, living room with fireplace, separate large dining room, full basement, vegetable garden, fruit trees with separate garage. Must be seen inside. Offers on $54,500. 386-2094 after 5. No agents please.

FOR SALE BY OWNER 533 MERIDETH CRES. 10 YEAR OLD 2 BEDROOM HOME, 1½ BATHS, LARGE CORNER LOT. YOU CAN BE SETTLED BY CHRISTMAS. $54,900. CALL MRS. WEBB, DAYS 388-5454, EVENINGS 384-0815

BY OWNER

Newly renovated, 2-bedroom, no basement house on large quiet lot. In Langford Area. W-w with heatilator fireplace, 9 3/4% assumable mortgage available. $43,900. 652-1739

Private
GORDON HEAD

1698 Tampico Place, one block north of Gordon Head School. 6-month-old house for quick sale. Come in and see, then give me an offer. Phone 477-0817. No agents please.

250 HOUSES FOR SALE

GARDNER REALTY Ltd.
895 Fort St. 385-7721
(24 HR. SERVICE)

NOW ONLY $66,900

Immediate possession. 3 BR home with nice seaview from DR, kitchen and super sundeck. 2 fireplaces, full basement with room for 4th BR and games room. Situated in Gordon Head on a ¼ acre lot with greenhouse, fruit trees and berries. If you have a smaller home or condo, Gardner Realty will consider giving you a guaranteed sale. We need a quick sale; make an offer. MLS 36783.
385-7721 BILL WEISS 598-8443

OAK BAY CONTEMPORARY

For the executive family desiring seclusion and privacy close to the city yet bordering the quietness of Mt. Tolmie Park. You won't believe the gourmet kitchen with its many features, as well as the adjoining family room, large dining room and sumptuous sunken living room. Main floor includes three bedrooms (huge master bedroom with full ensuite) plus 4-pce. main bathroom. Downstairs is fully developed with rec room, office, sauna, another bedroom and 3-pce. bath. Private viewing arranged at your convenience. $170,000.
385-7721 DALE BRIGGS 592-3978

ROCKLAND EXECUTIVE

This three-year-old, no-basement home is on a quiet cul-de-sac yet within walking distance of the centre of town. Main floor features family room off kitchen, plus 2-pce. bath, large dining room, beautiful living room with old brick FP and sliding doors out to back garden. Upstairs provides three bedrooms plus large laundry room, and full four-pce. ensuite and another four-pce. bathroom. Financing this home is a dream, with a large first mtge available and vendor will carry a second mtge. both at competitive rates. $89,500. MLS.
385-7721 DALE BRIGGS 592-3978

PORTAGE INLET

This newly listed 3 bedroom, full bsmt home is located near Gorge and Portage Inlet and has many features to be reckoned with. Kitchen has washer/dryer facility plus large covered sundeck. Downstairs rec room has dry bar and roughed-in FP plus 2-pce. bath. Nice yard in a nice area. See it today! $68,900. MLS.
385-7721 DALE BRIGGS 592-3978

GORGEOUS GORGE

Take a look at this character-home today — it will be gone tomorrow; main floor features LR with FP, DR, bath with WW, modern kitchen with adjoining laundry, modern 4-pce. bath and 2 large bedrooms. Nice sundeck at back, separate garage. Reduced to $68,500. Immediate occupancy. MLS 35485.
385-7721 DALE BRIGGS 592-3978

GRAND OLD HOME
$73,500

Converted to 4 suites. Live-in luxury in this character 2-bedroom suite. Beamed ceilings, stained glass, brand new kitchen. MLS 37080. For more information call:
AUDREY MONT
385-7721 598-7598

NEW HOME ON TREED LOT

Only one other like it in Victoria! The builder is almost finished a copy of his own custom home. 1700 sq. ft. plus. Here are the extras: 2 finished FP's, oak kitchen cabinets, 3 bedrooms with possibility of 5, thermopane windows, double drive-in garage, huge workshop area, shower ensuite and large deck with view of the water. Area of quality homes all these and more, are extras to the average new home. Priced for quick sale at $79,900 firm.
KEN MACLEOD
385-7721 595-4273

FAMILY ROOM SPECIAL

First time on the market! 1554 sq. ft. on the main floor with a 22' x 12' bright family room for your enjoyment. 12' x 12' master bedroom has en-suite with 2 more on the main. Large LR has FP and hardwood floors. High basement features a large games room and one more bedroom plus lots of workshop space. 65' x 129' lot is easy care with rocks and shrubs. Many extra features and located in a good area. onwers are retired and can move anytime. Call us now! MLS.
KENT MACLEOD 595-4273
385-7721
CLIFF SALMOND 477-3626
595-7721

WESTMONT REALTY 1972 LTD **388-4434**

OPEN FOR OFFERS
217 RAYNOR

This cozy, two-bedroom home has been completely remodelled inside like new, full basement, OOM hot small, easy to keep lot. Vendor open for offers to asking price of $47,500 — will take trades — or what have you for downpayment? For further information call
388-4434 LEO PIGERT 388-4434
EVANS WILLIAMS
WESTMONT REALTY
(1977) LTD.

DRIVE BY
1271 LONSDALE
(OFF BLENKINSOP)

You can be settled by Christmas in this new quality-built, 3 bdrm, 3 bath, split-level home. It's in a great location and has a large assumable mortgage at 10¼%.
LINDA ANDERSON
388-4434 721-3008

SWAN LAKE CHALET

Perfect 2-bdrm no-step 3 year old home in immaculate condition. Enjoy your sunsets from sundeck and views of Swan Lake. Appointment to view.
ARNOLD MARR
388-4434 388-4434

REDUCED TO $75,900
1 ACRE PASTURE & HOUSE

Ideal for horses, ½ block to swimming and clam digging. Sunset Riding Club 1 mile. 3 bdrms, rumpus room, large sundeck and carport. Wonderful views of Saanich Inlet. A must see 10135 Tsavkum Rd. near Mills Rd. and West Saanich Rd. Call 388-4434 RICK KINNIS 477-9394

$200-$220 MONTH

Last of the original AHOP's, 3 bedroom, 1½ baths, fireplace, low down payment. Phone 385-3907 or 474-2453.

MARIGOLD, TWO BEDROOM, fully remodelled home on large duplex zoned lot. Wooded privacy. $44,900. 479-6391

SIDNEY, BY OWNER. 1400 SQ ft, 3 bedroom home, full high basement, 8,800 sq ft lot, $65,900. 656-3435.

250 HOUSES FOR SALE

National Trust Realtor
HILLSIDE MALL
595-2121
3960 QUADRA
479-7361

OPEN HOUSE
3114 MARS STREET
1:30-4:00 p.m. Saturday
Only $44,900.

Cute and convenient three bedroom home in the Cook-Finlayson area — attractive living room — large kitchen with dining area — Master bedroom with two more bedrooms down — Easy care lot — Vendors transferred and anxious to sell.
595-2121 DON CLARK 592-6651

OPEN HOUSE
SAT. & SUNDAY
1:30 to 4:30
1220 OXFORD
FAIRFIELD

JUST LISTED a delightful older charming home with dark beam ceilings and panelled walls — built in buffet in the large elegant dining room. Cozy den with plate rail and cast iron fireplace. Bright new modern kitchen and family room. 3 large bedrooms upstairs. Sunroom. Double garage — Choice location. Listed at $69,500. TERMS.
595-2121 RON CROW 595-2121

4313 TORQUAY

OPEN SAT. 1-4

10¼% Mortgage!!! Grab this new full basement home: Unique lot shape permit R.V. Parking potential: 3 Bdrms. 5 Yr Warranty: $66,900.
JOHN RUSSELL 386-9574

BRITISH AMERICAN REALTY LTD.

Trade Your Car WALK TO WORK
OPEN SAT. 2-4
#1 - 1446 FORT ST.

Try your car as down payment on this ultra modern Tudor style Townhouse. Assume $60,000 mortgage at 10% interest, move in and enjoy living in this small prestigous complex with great benefits in the 3 bedrooms, 2 full bathrooms, family room and FP. Over 1500 sq. ft. in all. The vendor will throw in the fridge, stove, washer and dryer at the full purchase price of $63,900. Too Good to be true? Come to the open house and see. Exclusive.

ROCKLAND
$75,900
OFFERS?

A charming home with top location and is realistically priced but still open for offers. The two storey, full basement home with 3 bdrms. (main floor master) comfortable L.R. with rock fireplace, formal dining room all with good W/W. The 23 ft. modern kitchen is a dream with its Southern exposure and family room off. The vendors must sell to complete their plans.
385-1431 Randy Small 388-6275
Lee Wrobel 654 or 865

Century 21 WESTERN HOMES
1037 Cloverdale 386-3494

OPEN HOUSE
SAT. 1:30-4:00
1213 LYALL ST.
$43,900

Spotless 2 B.R. home in mint condition. Separated heated and wired workshop for the handyman. Unbelievable value at this price. MLS 36774. For prior viewing phone Terry Eden 386-3494 (24 hrs.)

GORDON HEAD UNIVERSITY

Custom executive 3-bedroom tudor styled split level, located on a quiet cul-de-sac. Don't miss the opportunity to make this your home and enjoy the delicious raspberries and peaches from your own garden. MLS 34447. Ted Hobbs 386-3494 (24 hrs.)

SECLUDED CEDARGLEN TREED LOTS

Spectacular two level home to be completed in the New Year. Four large bedrooms, 2½ bathrooms plus full basement and double garage. Terry Smollett 386-3994 (24 hrs.)

OAKLANDS NO STEP

Very tidy home and lot in an area bounded by bus routes, shopping, schools and hospital. Move in for Xmas. MLS 35825 $49,900. Terry Smollett 386-3493 (24 hrs.).

Canada Trust
2252 OAK BAY AVE.
595-5131

CANDELLA PLACE

Near Gordon Head school. 4 bedrooms, 3 baths, 10¼% mtge can be assumed. MLS. Immediate possession. Offers on $107,500.
KIRIS GUDJONSSON 721-3571

52 HOMES

Priced from $19,900 and up — 1 to 6 bedrooms — down payments from one dollar to all cash — Payments from as low as $125.00 per month and up — For further details phone R. W. RHODES 479-7161 or res. 479-9241 or Pager 388-5464, No. 728.
National Trust Co. (Quadra)

NO STEP
Broadmead Retirement

$108,000 asking. Sunny, easy care, 1650 sq. ft., 2 bdr. on quiet retirement cul-de-sac. 4505 Carolwood Court. Open 12-4 Saturday and Sunday. 658-8059.

SAANICHTON
7840 SCOHON DR.

4 bedrooms, 4 piece ensuite, large kitchen with eating area, oil heat. $53,500. 652-1739 or 652-1579.

4 BDRM $55,900
NEAR ESQUIMALT HIGH

Here is a chance to get a modern 3 year family home with two full baths, a 21' rec. room and sundeck. Over 1,800' of living area. (eves. 477-7750).
BOWDEN REALTY 383-5524

250 HOUSES FOR SALE

Century 21
MAYFAIR REALTY
Mayfair Centre
386-2955

OPEN HOUSE
SAT. 1:30-4:00
4345 CEDAR HILL RD.

Just listed. Built 1977. Over 1800 sq. ft. of finished area and still some left to develop. Double carport. Large assumable 10% mortgage. All this for only $74,900 MLS. In attendance — GEORGE WALL, 386-2955 or 477-0548.

OPEN HOUSE
SAT. 1:30-4:00
551 KER AVE.

Super value! Situated in the Gorge area on a park-like lot. 2 bedrooms on main, one down. Family size kitchen, living room with attractive fireplace. Nicely fenced for children. All in lovely condition. Try your offer now. Vendor transferred. Immediate possession. Must be sold. Only $48,900 MLS. GEORGE PARSONS, 386-2955 or 598-3847.

Are You Looking For A Family Home?

Do you need a home for your family with parking for several cars and a boat? We have it!

PLUS
—4 BRs and office
—2½ bathrooms
—Rec. Room
—Large lot with many Fruit trees
—Appliances included
—Close in but private
Move in For Xmas!
Must Be Sold!
Asking Only $118,900
Call Mike Ruddy 656-4089
Pager # 792 388-6275
Park Pacific Inv. Ltd.
383-4124

COLWOOD BRAND NEW
$54,900
5% DOWN

3 bdrms., fireplace, thermopane windows, extra insulation, full and open ground level basements. Good sized lots, some with views. 524 and 528 Stornway (off Wishart). More nearing completion. Choose your own colour schemes. Others priced from $61,800. Make us an offer. Visit our display home at 3231 Wishart Road.

WED.-FRI., 1-6
SAT.&SUN. 1-5

For more information call Ken Millar, 478-1721 or 384-8075 pager 519 anytime.

Ridley Bros.
DEVELOPMENT CO. LTD.

DFH
D. F. Hanley & Associates Ltd.
1557 McKenzie 477-7284

OPEN HOUSE
SAT. 1-4
1296 GLYN RD.
(Off Wilkinson)

The serene wooded setting and country lane atmosphere give you that quiet seclusion so much in demand today. This spacious bungalow contains 3 bedrooms, living room with heatilator fireplace. A brand new kitchen and a large attached workshop. This has to be the perfect retirement home so come early at $53,500. it should sell this weekend. M.L.S.
BILL CARNEGIE
652-3627 477-7284

Island Homes Ltd.
2504 DOUGLAS
386-7545

EVERYTHING

4 bedrooms, rec. room, family room, hobby workshop. Large private lot. Near Brentwood marinas, $69,900. Call Tom Evans 652-2620. MLS.

PRICE SLASHED

Prestige area of higher priced homes. 2,100 sq. ft. finished with a potential of 2,800 sq. ft. if second family room, fifth bedroom and playroom finished. Family room adjoining kitchen with see through fireplace to living room. 2 full bathrooms plus ensuite. Cedar siding. Thermopane throughout. High sunny location. .43 acre lot, 28'x14'6" sundeck. Other extras. Priced to sell before Christmas. Call me now. Make an offer on $93,500. MLS.
652-2620 TOM EVANS 386-7445

UVIC AREA

Close to UVIC, ALL SCHOOLS, TRANS & SHOPPING. Just a few lots left in this new subdivision on which you could have your dream house CUSTOM BUILT. Do some of the work yourself & save money.

FINANCING

Mortgages from vendor with 40 yr. amortization, payments arranged to suit all budgets. Even if you have been refused a mortgage elsewhere give us a call.

SPEC HOMES

3 styles to choose from Post & Beam style this well planned home is a must to see, Elegant Spanish with arches and large L shaped sundeck, Modern style split level with 4 levels. This home still under construction, buy now and have finished to suit your needs.

TRADES CONSIDERED

Call Mrs. Pat Saulnier, Kasapi Const. Co. Ltd., 538 Dupplin Rd. at 386-6191 or res. 384-2197.

250 HOUSES FOR SALE

B B BROWN ROS. on LANSHARD
"People Helping People"

OPEN HOUSE
3238 Wetherby St.
Fri. 2:00-4:00

Retirement Special. 2 bedrm. no basement home. Close to bus and priced to sell. Be sure to see this listing offered at $47,000.
In Attendance:
DOUG LAWSON 595-2486

OPEN HOUSE
2211 Greenlands
(Off
Gordon Head Rd.)
Sat. 2:00-4:00

Here's a nice place to retire. A cute 2 bedrm., no basement home. L/rm with fireplace. W/W wool carpeting. Situated on a beautifully landscaped and fenced lot in a very desirable area of Gordon Head. Secluded patio at rear. Offered at $62,500.
In Attendance:
JIM KENNEDY 592-9078

OPEN HOUSE
3205 Kenya Pl.
Fri. & Sat.,
2:00-4:30
CUL-DE-SAC

Be the first to see this newly listed, modern bungalow near a major shopping centre, golf course and a rec. centre. 3 large bedrms, L/rm and D/rm, bright kitchen 2 baths, ½ basem't has finished rec. rm. and workshop area. Sep. carport. Near Simpson's Sears. Quick possession, $64,500.
TED KAY 385-4086

STATION ROAD Langford Estate Sale

A solid little 2 bedrm stucco home. L/rm with oil space heater, eating area in kitchen, 4-pce bath. Sep. garage. On a nice 70'x150' lot, close to shopping. Quick possession. $35,000.
CEC PEARCE 386-3808
or 385-8771 (anytime)

KNOWLES REALTY LTD

OPEN HOUSE
3205 Kenya Pl.
Fri. & Sat.,
2:00-4:30
CUL-DE-SAC

Be the first to see this newly listed, modern bungalow near a major shopping centre, golf course and a rec. centre. 3 large bedrms, L/rm and D/rm, bright kitchen 2 baths, ½ basem't has finished rec. rm. and workshop area. Sep. carport. Near Simpson's Sears. Quick possession, $64,500.
TED KAY 385-4086

STATION ROAD Langford Estate Sale

A solid little 2 bedrm stucco home. L/rm with oil space heater, eating area in kitchen, 4-pce bath. Sep. garage. On a nice 70'x150' lot, close to shopping. Quick possession. $35,000.
CEC PEARCE 386-3808
or 385-8771 (anytime)

KNOWLES REALTY LTD

OPEN HOUSE
3238 Wetherby St.
Fri. 2:00-4:00

Retirement Special. 2 bedrm. no basement home. Close to bus and priced to sell. Be sure to see this listing offered at $47,000.
In Attendance:
DOUG LAWSON 595-2486

OPEN HOUSE
2211 Greenlands
(Off
Gordon Head Rd.)
Sat. 2:00-4:00

Here's a nice place to retire. A cute 2 bedrm., no basement home. L/rm with fireplace. W/W wool carpeting. Situated on a beautifully landscaped and fenced lot in a very desirable area of Gordon Head. Secluded patio at rear. Offered at $62,500.
In Attendance:
JIM KENNEDY 592-9078

258 CONDOMINIUMS

THE NEWPORT BEACH

Only a few yards to Oak Bay's most exclusive waterfront on Beach Drive overlooking the Oak Bay Marina. Spacious luxury, two bedrooms, two full bathroom apartment homes built with all the extra design feaatures and meticulous craftsmanship that typify all of Park Pacific's many fine projects. Half of these exceptional luxury apartment homes have sold in the past few weeks, somewhat of a record considering the price range and current market conditions. There will probably never be another building of this quality, in a similar location, ever to be created again in Victoria. Don't miss this fabulour opportunity to purchase happiness and peace of mind for the rest of your life knowing you will have an investment similar to a valuable original painting or a one of a kind art piece.
Priced from $110,000.00
Look for the classic blue canopy at 1375 Newport Avenue. Call now for appointment to view — 598-4224 between 1:00 and 5:00 p.m. or 383-4124 twenty-four hours. Another quality development from Park Pacific Apartments Ltd.

PEACE, QUIET
BIRDS, TREES
YOU WILL HAVE ALL OF THESE

NOW, on with it! Loaf on either of your two patios and enjoy this beautiful setting or walk directly from patios to enjoy your garden. This huge suite is for those who know and appreciate the "Finer Things" in life. Gracious large entry, plus thru hall to delightful living and dining rms; ideal kitchen, 2 large bedrooms, mstr. has full ensuite, plus second full bathrm. Loads of cupboards and closets (woman's dream). All this plus much more you'll NEVER REGRET the day you decide to look at this "beauty". For your leisurely viewing call RUTH LACROIX 385-8416, office 479-1667.

FAIRFIELD

Super location on quiet tree-lined street, cosy, cheerful one-bedroom suite in excellent building. Living rm. is gracious, plus dining area and large bedroom. Priced at $30,000. To view with RUTH LACROIX 385-8416, off. 479-1667.

"DELIGHTFULLY YOURS"
On the
SUNNY SIDE OF THE STREET

Super corner suite, 2 bedrms (large), attractive living rm., cheery dining rm; well planned. Excellent building, TO TOP IT ALL — it's located in FAIRFIELD — price $41,900, to view call RUTH LA CROIX 385-8416 — off. 479-1667.
J.H. WHITTOME & CO. LTD.

BROWN BROS. on LANSHARD
"People Helping People"

THE SUITE LIFE

So nice for retired, single, or bachelor hide-a-way. A well planned spacious 1 bedrm. suite in a very select area, only 1 block from Dallas Rd. with a glimpse of the water. Priced to sell at $31,900, MLS.
TED KAY 385-4036
JIM MASSEY 385-8226

IRMA STREET
Quality Condo

Adults only. Features spacious living rm with raised hearth fireplace. Dining area, galley kitchen. One bedrm plus enclosed balcony for den or guest rm. 4 appliances. Well priced $34,000. Excl.
CEC PEARCE 386-3808

FAIRFIELD

Beautiful, spacious 2-bedrm., 1½ bathrm., top floor, corner suite, overlooking Beacon Hill Park. Close to Shopping, bus and short walk to Dallas Rd. Offered at $56,900. Exclusive.
DOUG LAWSON 595-2486
JIM KENNEDY 592-9078
or 385-8771 (anytime)

OPEN HOUSE
SAT. & SUN.
2—4 P.M.
BEACON HILL PARK
302-1050 PARK BOULEVARD

Very spacious and bright 2 bedroom corner suite in lovely block — overlooking Beacon Hill Park. Almost 1000 sq. ft. featuring 1½ baths, quality wall-to-wall, loads of closet and storage space and of course sun drapes and appliances. Controlled underground parking, large balcony and shopping and transportation are right around the corner. This really won't last long at
$55,900
JOHN TODD 598-7849
david burr ltd. 384-9335

BROWN BROS. on LANSHARD
"People Helping People"

OPEN HOUSE
Sat. & Sun. 2-4
#202-1035 McClure St.
Fairfield

Immaculate one bedrm corner suite with a sunny southern exposure. Spacious L-shaped L/rm and D/rm. Excellent location, walking distance from town and park. Low monthly assessment includes heat. Asking $31,500. MLS 36429.
ERIC PETERSON 388-7956
or 385-8771 (anytime)

WATERVIEW

2 bedrooms, 2 - 4 pce baths, fireplace, washer, dryer, dishwasher, fridge, stove, garbarator. Glassed in balcony. Qualified for C.C.A. Presently rented for $395 per month. Small block. 10 suites. Close to park and ocean and bus. Asking $63,500. Call Wayne Butterfield or Julie Manness at 388-6161 (24 hrs) Pac-West International Real Estate Brokers Inc.

NEWPORT TOWERS

Living Room with balcony overlooking Newport Ave. Dining room, kitchen, 1 bedroom, 4 pce. bathroom. Quiet, warm building. 1 block from sea. Laundry facilities on each floor. $10,250 downpayment. Price $38,000.
BERT COLES 592-3311 or
Royal Trust 384-8001

258 CONDOMINIUMS

SWINERTON'S
REALTY WORLD®

REAL OPPORTUNITY
GOOD LOCATION

Handy to downtown area on nice street 5-1 bedroom housekeeping suites, generous size. Fine investment for the handy person or live-in manager. MLS $59,900.
477-5151 LYLE WICKS 385-2481
Swinerton Stewart Clark Ltd.

CLARENCE HOUSE
9th FLOOR
OCEAN VIEW—
SOUTH WEST
$79,500

Splendid views from this immaculate 1 or 2 BDRM condo, idealy located for those sunny afternoon walks along the waterfront and through Beacon Hill Park or a quick jaunt into town. This modern concrete complex offers full rec. facilities with sauna, swirl and swimming pool. For viewing please contact:
KEITH BOORMAN
386-7521 (24 hr.) (res.) 598-3730
BOORMAN INVESTMENT CO. LTD. 612 FORT ST.

OPEN
3-5 P.M.
Ste. 104-1312 BEACH DR.
Two bedroom, 1½ bathroom in the "ANCHORAGE" for sale at $59,500. A spacious suite in a smart building. ML 35851.
Off. 385-3435 Res. 598-2259
Stanley Winterbottom
P. R. BROWN & SONS

Cedric Steele Realty Ltd.
388-6258

LAUREL POINT!

2 bedroom suites of varying floor plans for the discerning buyer. Trades will be considered.
CEDRIC STEELE REALTY Ltd.
388-6258

RETIRED?
RETIRING?
Private Beach

Boat moorage at your back door. Magnificent views of the Harbour. Excellent choice of various architectural designs.

OCEAN VILLAGE
642-5254
For a viewing appointment

$3,500 DOWN

$330.28/Mon. includes condo fee on 1st mtge. of approx. $23,000 at 10¾% and 2nd mtge. back to vendor of $5,000 at 14%. Single bedrm. property on main floor of Royal Woods at McKenzie/Quadra. Mint condition condo includes three major appliances by Moffat. Pool, sauna, tennis court, etc. available. PRICE: $31,500. MLS.
MICHAL W. NEWMAN
477-7291 (Bus.) 652-4105 (Res.)
D.F.H. REAL ESTATE LTD.

STUDIO
CITY CENTRE

Just listed in the executive Savoy condo only 2 min. walk to downtown and 5 min. to Beacon Hill. Superb building offering parking, lounge, swirl pool and controlled entrance. Perfect for the single who wants comfort and convenience. New MLS at $31,900.
Phil Warren and Lillian Wilson
477-7291 Anytime
D.F.H. REAL ESTATE LTD.

$450 DOWN
with B.C. Grant

New Condominiums. Includes Frost-Free Refrigerator and deluxe Self-Cleaning Range. Monthly payments $219.00 PIT, $28,100. Call 385-2458 anytime for viewing. Byron Price & Associates Ltd.

LIQUIDATION SALE

Owners have authorized the sale of their 1 BR condominium home at less than the financed price. Now only $25,000 firm. Situated next to Raquet Club and U-Vic. On bus route and near major shopping centre. Price includes stove, fridge and drapes. Available for immediate occupancy.
385-7721 KENT MacLEOD 595-4273
GARDNER REALTY LTD.

OWNER WANTS OFFER

For this bright 2 BR condo at No. 104 — 325 Michigan St. The only unit for sale in this desirable block. Convenient location for all services. Adult oriented. Make your deal and move in before Christmas. Asking $35,000. Open House Sat. 1-4 P.M. Don Bacon, Byron Price & Assoc. Ltd. 385-2458.

$29,500
ORCHARD HOUSE

Move in December 1st. Enchanting view of city lights! One bedroom, top shape! Pool, lounge etc. For more information please call LYNETTE DELAHUNT at 592-2407 or 592-9224.
MARGETTS & GOWER
OAK BAY PROPERTIES LTD.
592-2407

JOFFRE MANOR
1121 ESQUIMALT ROAD

Only one 1 bedroom and one 2 bedroom top floor suites left. Asking $32,200 and $39,500. Low down payment and 10% financing or rare financing while you sell present home. Drop in Mon. thru Sat. 1:30 to 4:00 or phone CLARE BROCK 598-3321 or 592-2173 anytime. JACK MEARS OAK BAY REALTY LTD.

$36,900
Underground parking

Owners have bought and want to sell their beautiful one bedroom condo, near Mount Tolmie. Nearly 850 sq. ft. Large Living room, dining area. Stove, Fridge, washer and dryer included in apartment. Lovely view. Call
PETER TER VEER 479-1588 or
Royal Trust 384-8001

MAIN FLOOR
1400 SQ. FT.

Heres a condominium ideal for wheel chair recipients because of the open style kitchen. The whole unit offers spaciousness with 2 bdrms, living room and family room, 2 baths and a quiet location in Esquimalt. $49,900.
386-3231 BOB HAHN 595-1642
BLOCK BROS. REALTY LTD.

SAVIEW PENTHOUSE

Luxury 1 bedroom. Fireplace. 2 verandas + balcony, sauna, swirlpool. Brick constr. 1437 sq. ft. Possession flexible.
No agents $89,900.
384-2069
South, West & North exposures.

258 CONDOMINIUMS

$23,000

"IDEAL" for single person, good suite. Excellent location. Good bus service. All appliances included. Try your offer, if can't last. MLS 36948. To view call:
BOB JOHNSON
388-4271 592-3573
J. H. WHITTOME & CO., LTD.

ONLY $22,900

Lovely one bedroom condo close to everything. Double glass windows. You can own this for rent. Easily financed. Asking for an offer.
388-4434 I. G. LIDSTONE 477-0982
WESTMONT REALTY (1977) LTD.

259 TOWNHOUSES

The Seahaven
897 Admirals Road

These custom designed townhouses priced $52,900 have two and three bedrooms, each home has fireplaces in the spacious livingroom, smartly designed kitchens with full appliances, most units have double carports and full basements. Come out and view these exciting homes today from 1:00 to 8:00 P.M. daily or contact for personal viewing:
Westmont Realty (1977) Ltd.
388-4434

Country Side

ONLY A FEW LEFT!

1337 sq.ft., 3 bedrooms, 1½ baths, laundry/hobby room, large country kitchen, separate dining rm, private, easy care landscaped yard.

$45,000
Low, low payments

7925 Simpson Road
Out Pat Bay Hwy, turn left on Mt. Newton, follow to Simpson.
Open Weekdays 2 to 6
652-4461 386-0897
EY Construction Ltd.

Why Not Try A New Experience

Probably one of the neatest townhouse developments I've been associated with in the Greater Victoria area. Only four of these fine units left. Look at all the others then come to us. You won't be sorry. Priced from $55,900.
Open Daily 2-4 p.m.
946 Selkirk Ave.

Yet another quality offering by Pine Home Builders Ltd. Exclusive. Call 386-3585 or res. 384-4827. Ask for John Molvard.
Victoria Realty Ltd.

THIS AD IS NOT FOR YOU!!

Unless you want luxurious accommodation the freedom of "Get away" anytime you want living. This townhouse is one of the best you will ever see: offering the perfect kitchen with family room sep. dining room, just gorgeous living room slate rock fireplace, 2 pce bath, up in your 3 large bedrooms master with feature wall of cedar, 5 pce bath, plus another level for storage. No party walls to hear your neighbors, carport, storage and almost complete privacy. Allow me to show it to you then be ready to move. Asking only $64,900. Contact Sheila, Wally or Diane 388-7557 or 388-6275 pagers 2804, 741, 346. Capital City Realty Ltd.

FISHERMAN'S WHARF AREA

Save money and enjoy life. Imagine the pleasure of living in a new 3 bed. home with 1½ baths, and five major appliances. These townhouses are artistically designed with patio gardens, fireplaces, carpeted and spacious rooms but most of all approx. $50.00 per month will cover ownership expenses incl. taxes (Senior's even less). And the owner will help finance the purchase or take your present home in trade.
Davis Realty & Mortgage Corp.
595-2833 or 592-2961

TOWNHOUSE
$49,500

Sunshine and lots of lawn make this end unit a most desirable home for some young family. Three bedrooms and three floors in super clean condition are what you will find here, and if you like swimming there's a large heated pool for your enjoyment too. Excellent financing is already arranged just for you. MLS. To view call: A. J. "Sandy" Crawford.
Realspan Properties Ltd.
388-6454 477-1561

VILLAGE GROVE
$52,900

An ideal retirement community in an ideal setting — 4 acres of park-like grounds in quiet View Royal. 2-bedroom split-level design townhome, cozy and comfortable. If you're looking for a retirement home, make sure to put this on your list (MLS).
385-7721 384-8075 PGR 407
DIANE FULLMER
GARDNER REALTY LTD.

TOWNHOUSE

With a difference. Nice raised hearth fireplace. Sliding glass doors to secluded cement patio. Very good WW 2 bedrooms. Vanity bathroom, LR and DR. Just $42,900. LOUISE WILTERMUTH, 477-6307. CASTLE PROPERTIES LTD., 386-6164.

PARKSIDE PLACE

2 bedrooms, laundry room and storage room inside this suite. Wall to wall carpeting plus hardwood floors on 1000 sq. ft. make this an ideal place to rent and the price is right at $250 per month. No pets please. To view call John Colwell, 388-6454 or 592-9828 evenings.

803-640 BROADWAY ST.

Excellent, 3 bedrooms, 1½ baths, fireplace and fenced yard. In a good complex close to school and bus. Only $41,900. Call anytime.
BERNIEDA TAYLOR
477-0191 382-9485
Royal Trust

LAKEHILL TOWNHOUSE

Sacrifice, dream 2 bedroom in small complex, spacious lawns and shrubs. Suit young or retireds. Phone for address and details (eves. 477-7750).
OPEN SATURDAY 2-4 P.M.
BOWDEN REALTY, 383-5524

259 TOWNHOUSES

CHRISTMAS BONUS
ON THE BEACH

Enjoy the festive season without rental burden, pay no rent until January 1979. We have a beautiful modern redwood townhouse on the waterfront, 30 minutes from downtown, with 2 bedrooms, 2 bathrooms, a large fully equipped kitchen, living/dining room with fireplace and built-in vacuum system. Arrange for an appointment with:
ROSCOE DEVELOPMENT
642-5254

Immaculate Townhouse. Easy-care lifestyle. Spacious outdoor feeling. Heated pool, 3-bedroom unit, fireplace, basement, patio. Only $42,500. MLS. Call Tom Evans, 652-2620, 386-7545, Island Homes.

BEACON HILL PARK

New luxurious, compact townhouse suitable for single executive or retired couple $68,900.
TULL DEVELOPMENTS LTD.
592-0662

$52,500

3 bedroom Townhouse near U.Vic. Low, low down, no mortgage to raise.
PETER TER VEER 479-1588 or
Royal Trust 384-8001

BEACON HILL PARK

New luxurious 2 bedroom townhouse.
592-0662 $68,900
TULL DEVELOPMENTS LTD.

263 GARAGES FOR SALE, RENT OR WANTED

WANTED TO RENT- GARAGE to store car, till April. 595-7694.

265 HOUSES WANTED TO BUY

NEEDED TO BUY — 3 or 4 bedroom home, walking distance to Jubilee Hospital. $45,000 — $55,000. For young family. Please call
NOREEN LERCH
382-9191 BUS. RES. 477-5120

THE PERMANENT

CASH FOR YOUR HOME

Investors will pay cash now for suitable homes up to $60,000.
GLENN NICHOLLS
598-5144 598-7689
T. L. Mann & Associates Ltd.

HAVE PURCHASER looking for character home in Fairfield area. Must have basement. $60-70,000 range. Phone
JIM DONNELLY
477-0191 477-8855
Royal Trust

CASH PAID

If your house is suitable for rental purposes call my Agents, Lee Wrobel and Randy Small, 385-1431.
British American Realty Ltd.

HAVE PURCHASER looking for old character home in the Fernwood, Belmont area, Phone
JIM DONNELLY
477-0191 477-8855
Royal Trust

OLDER HOME, GOOD CONDITION with basement wanted. Moderate price. Private deal preferred. Phone 477-9980.

WANT OLDER HOME, WILL purchase for cash. I am not in Real Estate. 479-2209.

270 EXCHANGE REAL ESTATE

7 WATERFRONT CONDOS

Presently rented, Sooke Area — ranging in price from $30,000 to $40,000. All two bedrooms, low equity, willing to trade one at a time or all at once. Will look at anything, car, boat, jewellery, house or lot. Try your offer.
Wayne Butterfield
Julie Manness
388-6161 (24 hrs)
PAC-WEST INTERNATIONAL REAL ESTATE BROKERS INC.

271 LOTS FOR SALE

At BROADMEAD

WE HAVE IT ALL

Sunny seaviews, meadows, private lanes, rocky outcrops, treed seclusion, quail, pheasant and more. If you've been looking for that special spot for your new custom residence, visit us at Broadmead, a community of quality homes, created with care to preserve and compliment its unique natural beauty.

. . . 100-ft. wide lots are not the exception in Broadmead . . . that's our average lot size . . .

. . . space to live, to grow, to enjoy casual country living . . . yet just 10 minutes from city centre

. . . We have an excellent selection of ½ to ½-acre home sites available for viewing, priced from $31,500 to $44,500.

TAKE THE FIRST STEP TO BETTER LIVING!

Visit us at our office-display home, 950 Royal Oak Drive
8:30 A.M.-5:00 P.M. 658-5291
or call
Jeannie Dewhurst
Royal Trust Corp.
384-8001 or 658-8980

SIDNEY

Level, 55x102, fruit trees, charming neighbourhood, offers on $21,900.
STEVE MOONEY
477-0191 477-4197
Royal Trust

EXCELLENT

building lot. Sea view $34,500. Perk tested. (.53 Acre) Call Margaret Wilson 388-6275 Pager 376 Capital City Realty Ltd. 388-7557.

CADBORO BAY — VISTA BAY ROAD. Two exceptional treed lots with some view of Cadboro Bay and Yacht Club. $50,000 and $55,000. Byron Price & Associates Ltd. 385-2458.

BRENTWOOD AREA, FULLY serviced 10,000 sq. ft. duplex lot, within walking distance of Brentwood's new shopping facilities. $27,700. Further information 652-1040.

FULLY SERVICED LOT IN Lake Hill subdivision. Lot 2 Reynolds Court off Reynolds Rd. Builders terms available. Days 388-5454, evenings 477-5402.

2 ACRES $29,000

Anderson Cove Rd. East Sooke, views of Sooke basin, Drilled well, 150 yards to beach access. 386-6655 evenings.

LANSDOWNE RD (NEXT TO 1698) Choice MOUNTAINVIEW 60 X 120'
$29,500 595-7588

BEAUTIFUL ROCKLAND LOT, $49,500. Byron Price & Associates Ltd., 385-2458.

271 LOTS FOR SALE

Park Pacific

DEAN PARK ESTATES

NOT JUST A LOT BUT A MAGNIFICENT HOMESITE IS AVAILABLE TO YOU IN DEAN PARK ESTATES. FULLY SERVICED:—
—SEWERED
—UNDERGROUND
—AND TELEPHONE
—SPECTACULAR VIEWS
—TREED LOTS OF NOT LESS THAN ½ ACRE.

CLOSE TO NEW REC. CENTRE, GOLF COURSE, TRANSPORTATION, SHOPPING, AND ONLY 25 MINS. FROM DOWNTOWN VICTORIA. HAVE YOUR NEW HOME BUILT AS YOU WANT IT — NOW!! VISIT OUR ON SITE OFFICE OPEN 10:30 to 4:30 DAILY

OR CALL MIKE RUDDY 656-4089
PAGER NO. 792 388-6275
SITE OFFICE 656-7041
PARK PACIFIC INVESTMENTS LTD. 383-4124

WOODED ACREAGE

Located just 20 minutes from downtown Victoria and close to fishing and golf. These choice Metchosin properties are sure to appeal to the selective purchasers who desire the privacy of secluded country living. Ranging from 10 acres and up and priced from $42,900 and up. Call today for details: Lorraine Hett 478-2430.

SHAWNIGAN LAKE

7 of the 8 lots we have off Dunwick Road in West Shawnigan are sold — so bring your offer on the one remaining lot — located fairly close to lake access, this nicely treed lot could be perfect for your summer or year round home. Adsking $11,900. Lorraine Hett 478-2430.

WATERMAN & ASSOCIATES REALTY LTD.
923 GOLDSTREAM AVE. 478-9581

ROCKLAND LOT PRICE SLASHED!!

—OWNER SAYS SELL!!
—PRIME, TREED, QUIET REGENT'S PLACE CUL-DE-SAC. APPROX 140x75.
—NOW ONLY $49,900.
DICK BATEY 592-4607
KER & STEPHENSON LTD.
680 BROUGHTON
385-3411

$21,000

1 Acre Lots on running water with septic tank already installed. Paved roads, street lighting etc. 25 min. from town. Ideal for mobile home or build your dream home. Financing available with low down payment. Also open to trades. Anything cars, boats, houses etc.
Wayne Butterfield
JULIE MANNESS
388-6161 (24 hrs)
Pac-West International Real Estate Brokers Inc.

the Permanent For Sale
3647 SHELBOURNE 477-0141

9858 SQ. FT.

Panhandle lot with nice views. Services in to property line. Asking $23,900. Call B. SIMONS OR A. LAWRENCE for particulars.
477-0141 B. SIMONS 477-1449
477-0141 A. LAWRENCE 477-9313

The Permanent
MINI FARMS
CHARLTON SUBDIVISION
5 ACRES EACH FULLY SERVICED

15 minutes from downtown, near new hospital site, access from Highway, Burnside, to Granville to Charlton.
Cormorant Mgmt Ltd
R. SARTORIUS
OFFICE 383-1918
RES. 384-3155

THE "HISTORY MAKERS"
WHITTOME'S
SHAWNIGAN
$2,000 DOWN

Owner will carry balance at 10½%. Ready-to-build on ½ acre lot in Shawnigan Beach Estates. Year round recreation available. Call today. Joan Stallard 743-5311 or 743-9889.

BEST MOUNTAIN AND OCEAN views around. Located in Dean Park Estates, Lot 46. All services underground. Lot level easy to build on. 5 minutes drive to Sidney. Listed at $42,000. Contact—
DOUG MENZIES
Realspan Properties Ltd.
388-6454 479-6256

SHAWNIGAN LAKE RESIDENTIAL lot approx. 18,000 sq. ft. — already perc-tested, easy and ready to build on. Beautiful view of lake just across the road. 1.3 miles from south end of lake. ½ hour drive to town. Only $17,000. Super buy! Contact—
DOUG MENZIES
Realspan Properties Ltd.
388-6454 479-6256

BRENTWOOD BAY LOT
$16,900 or best offer.
955 Sluggett Road.

CHOICE VIEW LOT IN SECOND phase, Dean Park Estates. 658-8880.

SUPERIOR LOT WITH VALLEY view, almost ½-acre, Central Saanich, $31,000. 652-2358.

271 LOTS FOR SALE

BRENTWOOD BAY
26,000 sq. ft.

Double size lot with possible further subdivision. Quiet area of Brentwood Bay — asking $34,900. Call Lorraine Hett 478-2430.

WATERMAN & ASSOCIATES REALTY LTD.
923 GOLDSTREAM AVE. 478-9581

BEAUTIFUL BRENTWOOD

26 Lot unique subdivision
-All sizes, 6,142-10,400
-Its own park
-Services underground
-Tree and grassed boulivard
-Some view lots
-1 block to ocean
-Close to schools
The only road to road Class A Dev. in Brentwood between Sluggett and Marchant Rd. $23,800-$40,500. 652-2346

BRENTWOOD Christmas Special
Lay Away A Lot!

With only 10% down and the balance on easy terms, you can purchase one of these fully seviced large lots. Located in various areas, all close to schools and shops. Priced from $19,000.00 to $26,500.00.
385-3435 AL VICKERS 652-2257
P. R. BROWN & SONS LTD.

2 ACRES WITH WELL	26,900
2 ACRES — FOREST	26,900
2½ ACRES — FOREST	23,900
2.11 ACRES WITH WELL	23,900
2½ ACRES WITH SHELTER	26,900
2 ACRES — FARMLAND	25,900
1 ACRE — RECREATION	16,900
1 ACRE — BUILDING LOT	18,900

J.H. WHITTOME & CO. LTD.
SHAWNIGAN LAKE OFFICE
PHONE JOHN ETTEMA
RES 743-2607 OR
743-5311 BUS.

180 DEGREE VIEW

Of the sea and Gulf islands and located in beautiful Cordova Bay. It is very difficult to find another to match this spectacular, unobstructed view and privacy on the ½-acre site. Full price $60,000.
388-4434 JOHN BUNYAN 383-7777
388-4434 BILL SIDHU 477-5382
WESTMONT REALTY (1977) LTD.

View Lots
Gordon Head

Superior Subdivision with prestige homes in the surrounding area. Price $31,000 & $38,000. Call Julie Manness or Wayne Butterfield at 388-6161 (24 hrs.). PAC-WEST INTERNATIONAL REAL ESTATE BROKERS INC.

GORDON HEAD BUILDING LOT

Waterviews available from this large panhandle lot of approx. 16000 sq. ft. Let me show it to you today. $39,500. MLS.
385-7721 DALE BRIGGS 592-3978
GARDNER REALTY LTD.

½ ACRE
ONLY $18,900

Melody Place on Beautiful Willis Point. M.L.S. Call now for this bargain.
656-4000 K. DROST 656-2427
SAANICH PENINSULA PROPERTIES LTD. SIDNEY

DUPLEX LOT

In Victoria on Josette Place - one of the nicest and most convenient locations to build your duplex. Josette Place is off Fifth St. between Finlayson and Summit. Exclusive size 60x105, all services underground. Just the one at $42,000. Call evenings 385-5461.

FABULOUS VIEWS

7 exclusive, ½ acre lots, overlooking Gulf islands and City waters, fully serviced, perc tested, sidewalks, 3 road frontage on East Saanich, Lowe and Emar Terrace rds, price range, $41,900 to $58,900. By owners, 656-2405 or 656-1897.

BUY NOW
BUILD LATER!

—On this lovely view property—price $33,000. For necessary info. call RUTH LACROIX 385-8416, off. 479-1667.
J. H. WHITTOME & CO. LTD.

LOTS AVAILABLE, VARIOUS sized 60x100 ft. to 76x130 ft. Situated close to UVic & some by Mt. Douglas (Ash & Edgemont area). Have many floor plans to choose from, purchaser participation welcome. Mrs. Pat Saulnier, Kasapi Const. Co. Ltd., 538 Dupplin Rd. at 386-6191 or res. 384-2197.

TWO ACRE LOTS

Located - Kersey Rd. in Central Saanich. 210x413. 2 Left. One for $40,000. and the other for $44,000. Phone
OLE KNUDSEN 479-2764
Royal Trust 384-8001

OCEAN VIEW PROPERTY, ¾ acre, Eliza Point rd. East Sooke. $17,900. 382-3447 after 5pm

NEW APPROVED PARCEL, exceptional location 5 acre zone, owner 658-5812.

⅔ ACRE WITH WELL, ARDMORE near beach and 2 Golf Courses, $32,000. 656-3141.

BREAFOOT AREA, 50X120 holding lot, $18,500. 658-5133

273 PROPERTY FOR SALE

ATTENTION
DEVELOPERS

View Royal acreage highly suitable for apartment and/or townhouse complex in the range of 200-250 units. If you are looking ahead to next spring and seriously searching for high density property in a desirable area, you are invited to meet me on site at your convenience. No lengthy telephone sales pitch. Exclusive with
478-5561 MIKE RYLAND 478-4761
BLOCK BROS. REALTY LTD.

GENTLEMAN

Build your dream home and hobby farm in 4 mile circle of Victoria. 4.53 acres lake frontage, 5.15 acres lake frontage.
388-4434 ARNOLD MARR 388-4434
WESTMONT REALTY (1977) LTD.

5 ACRES FOR SALE IN BAMfield, located 30 miles down the beautiful Alberni canal, partially cleared, power, water and sewage facilities installed. Trailer pad set-up, 5 min walk or 2 min drive to boat moorage facilities, for more information call Port Alberni, 724-3171.

SOOKE ESTATES, LOTS

Choice sales; 80 ac. 900' Sooke River; serviced res.-comm. central village; 8 ac. mod. home, core area, adiacent proposed school; rare investment-developer opportunities. No agents. 642-3210

5.5 PARK LIKE ACRES ON Florence Lake Rd. in Langford, asking $80,000, make your offers. Peter Iwasiuk, 6693022RE-4 Country Squire Realty, 534-9261.

SHAWNIGAN LAKE
Forclosure if not sold now. Small acreage, cabin, perced, $19,900. 595-3089.

274 PROPERTY WANTED

CASH FOR
YOUR LAND

Top prices paid for sub-dividable property. Quick decisions and fast cash from well know developer. Call in confidence.
GLENN NICHOLLS
598-5144 598-7689
T. L. Mann & Associates Ltd.

274 PROPERTY WANTED

LAND REQUIRED

DEVELOPER INTERESTED IN purchasing land, suitable for subdivision. All inquiries handled discreetly. Phone anytime Paconia Investments Ltd. 388-9644.

HAVE LAND OR PROJECT?

We are interested in buying land for subdivisions, site for high, medium or low density, or revenue projects in progress. Phone Kasapi Construction, 386-6191.

SMALL LOTS

We pay cash for reasonably priced small lots in Greater Victoria area. Kasapi Construction, 386-6191.

SMALL PIECE OF PROPERTY, not on waterfront, in Saanich Peninsula. With or without building on site for future retirement home. Cash payment. 477-2933.

C.C.A. Guaranteed cash flow. New 15 unit town house development offered at $550,000 and will look at all trades. Purchase early and take the benefits of initial development expenses. Bill Pettinger 386-3494 (24 hrs.)
CENTURY 21 Western Homes
1037 Cloverdale Ave.
386-3494 (24 hrs.)

TRADE THROUGH CLASSIFIED
DIAL 386-2121

280 ACREAGE FOR SALE AND WANTED

Century 21
WESTERN HOMES
1037 Cloverdale 386-3494

295 ACRES
PROSPECT LAKE

Beautiful, park-like area on the west side of Prospect Lake. Subdividable into 10 ace lots. Feasibility study already done for 26 lots. Some waterfront. Further details may be obtained from Allan Trelford 386-3494, 388-6275 Pager 2527.

OWN YOUR OWN
27 ACRE LAKE

Total property 170 acres including title and water and fishing rights to a 27 acre lake. May be maintained as an estate or may be made into smaller estate with subdivision of 5 acre lots and use of resort-hotel zoning. 2 hours from Vancouver and 1 hour from Victoria (by car and ferry). Extraordinary property. 825,000 Canadian. Allan Trelford. 386-3494, 388-6275 Page 2527.

45 ACRES
$99,000
THETIS PARK

At the end of Highland Rd. and bounded on three sides by Thetis Lake Park! Quick access to town yet secluded and quite. Mostly rocks and trees but some open areas, an extremely nice property next to McKenzie Lake. (ML 36498) Call now for info and maps Neil R. MacDonald 386-3494 (24 hrs.)

THREE CHOICE PROPERTIES

1. 3.54 acres of Motel zoned property, with a nice 3 bedroom home. Island Highway location in Colwood. Appraised value $425,000.

2. Beautifully secluded nine acres on North Pender Island. Directly across from Bedwell Harbour.

3. READY TO GO — 2.49 acre Hotel site in Duncan. Fabulous highway location. Purchase outright or develop with present owner.

Please call Ira Freedman at Capital City Realty Ltd. 388-7557

SOOKE
PRICE REDUCED

182 acres 15 miles from Victoria, close to main road. Subdividable into 10 acre lots. Owner anxious. Now asking $275,000.

10 ACRE MINI ESTATES

Secluded Creek. Frontage, meadow & timber. Excellent access. Approx. 1 mile east of Hutchinson cove (Sooke Basin). Priced from $47,500. For appointment to view call:
DAVID SCOTT 385-3435
P.R. BROWN & SONS

5.17 ACRES
OCEAN VIEW

A beautiful treed property, gently sloping up and away from the ocean view. Presently subdividable into 2-acre parcels (½-acre potential). Water, telephone and electrical to boundary. Perc tested. This landsend acreage is an excellent holding, and/or building property. Vendor will take a trade for a suitable residential property. Priced for quick sale at $69,900.
385-7721 KENT MacLEOD 595-4273
GARDNER REALTY LTD.

1.6 ACRE
SAANICH

Near the new hospital and well priced at $42,900. Lightly sloped, cleared, and perfect for animals. Close to bus lines and with a nice rural outlook. (ML 36538). Call now to view. Neil R. MacDonald 386-3494 (24 hrs.)
CENTURY 21 Western Homes
1037 Cloverdale Ave.
386-3494 (24 hrs.)

SOOKE
11 ACRES

Sweeping sea and mountain views from a choice of accessible building sites. A superb location for a log cabin nestled in the woods or a contemporary home soaring from a crag. You must see it to appreciate it so call RUDI AALBORG or JAY HINTON, 652-1364 or 386-6164, CASTLE PROPERTIES.

TRADES

Land developer will consider trades of homes or revenue properties for lots and acreages. Call Lorraine Hett 478-2430 for details.

WATERMAN & ASSOCIATES REALTY LTD.
923 GOLDSTREAM AVE. 478-9581

ACREAGE—
WATERFRONT

1875 waterfront, 86 acres
$1,300,000.00

HIGHLAND

Over 36 acres, 4 BR home
$225,000.
478-5561 PIERRE 474-2744
BLOCK BROS. REALTY LTD.

1 ACRE
$37,900

A gorgeous lot in Deep Cove ready for that dream home and municipal water is available. Try your offer.
386-3231 BOB HAHN 595-1642
BLOCK BROS. REALTY LTD.

FARM EQUIPMENT PLUS 3-acre hobby farm, house, modern workshop. 2-storey barn with milkroom. Many extras, $109,000. Call Tom Evans 652-2620, 386-7545, Island Homes, MLS.

285 UP ISLAND PROPERTIES

malahat realty ltd.
P.O. Box 40
Mill Bay, B.C.
743-5525

Small Dwelling on 1 Acre

This unique modular-type construction home on full high basement offers many possibilities. Cosy living quarters include 1 bdrm., 4 pc. bath, living-dining area, compact kitchen and franklin fireplace. Stove and fridge included. Nice 1.2 acres, treed and on community water. Nice starter home and asking only $32,000.00.

Country Atmosphere

Solid 4 yr. old basement home on almost one acre, in Cobble Hill. Fruit trees and garden area established. Chicken house and run. Good water supply. Lots of value here for $49,900.00.

Mill Bay

Horse lovers must see this delightful tudor style 3 or 4 bdrm. home set on approx. 1 acre in Mill Bay. House is well planned with 3 bdrms. up, a large kitchen, L shaped living/dining room with attractive heatilator fireplace. Large rec room downstairs with brick fireplace and 4th bdrm. or den. Hi-fi speakers built in throughout the house, genuine leaded windows and many other extras. Plus 2 stall barn with hay storage and tack room. Close to arena and shops and school busses pass door. Asking $87,500.00.

Cobble Hill East

Secluded half acre with 3 bdr. no-step home. Large living/dining room with heatilator fireplace. 1½ baths, large utility storage room. Close to shop and bus transportation. Ideal as starter or retirement home at the low asking price of $42,000.

Malahat Realty Ltd. 743-5525
Lisa Madigan 746-6990
Pat Dougan 748-4566
Tom Burdge 743-9893

THE "HISTORY MAKERS"
WHITTOME'S
MILL BAY

6 acres — 1050 sq. ft. basement home — lovely private Cowichan Station location — 700 sq. ft. guest cottage. $72,500. M28

Seaview, two bedroom main, finished basement, great Mill Bay commuter location. $55,000. M16

Cedar rancher on ¾ acre, built for comfort and low maintenance. Greenhouse too! $69,900. M49

Handymen (and gals) see this cedar rancher on .62 acres. Would respond beautifully to T.L.C. Offers on $42,900. M35

Prime Mill Bay ¾ acre landscaped lot. Close to beach, 3 bedroom, basement home. Luxurious. $72,500. M29

NEED HELP ON STARTER HOME?

Cobble Hill — the government will help you with a $2,500 grant if this is your first home. Find out about it. 2 bedroom bungalow on .68 acres. Near new and on community water. Nice rural setting. Was $37,900 now only $34,500. M21

SPECTACULAR SEAVIEW HOME

Overlooking Satellite Channel in Cobble Hill. Home features 1344 sq. ft. on main floor, 2 bedrooms with room for 2 more down in full basement. Thermo windows throughout, 2 bathrooms, large laundry room and workshop. Also covered balcony and 20' x 18' sundeck over carport. $66,400. M43
743-5573 Marv Carston 743-5072
743-5573 Bob Dodd 743-2766

THE "HISTORY MAKERS"
WHITTOME'S
SHAWNIGAN

$35,900

Treed & secluded acre w/5 yr. old cottage. Close to Shawnigan Lake. Add on or live in while you build your dream home.

$42,500

Cosy rancher on fenced lot in desirable area, a short walk to Shawnigan Village. Terrific buy here!

$49,900

Must be sold! 3 b/r part bsmt home in super area of Shawnigan. Extra lge treed lot, beautiful views from wrap around sundeck. See these three homes today with Joan Stallard 743-5311 or 743-9889.

Farmer's Auction

The action auction is on the block and open to offers on the recently appraised market value of $426,000. Trans Canada Hwy. property includes 1.99 acres commercial and 1.45 acres rural residential. Retail stores extend from Pams Patio Bakery to the new craft

Deaths and funerals

305 DEATHS and FUNERALS

ANDERSON — On November 22, 1978, Hannah beloved wife of Esten Anderson of Victoria. Aged 77 years. Survived also by one son Clarence, Central Saanich, and one daughter Mrs. C. (Ida) Lummerding, Hinton, Alberta. Six grandchildren, two sisters, Mrs. James (Jenny) Bellomy, Belbute, Saskatchewan and Mrs. Walter (Mary) Mitchell, Victoria.

Memorial service Monday, November 27, at 2 p.m. in the Kingdom Hall of Jehovas Witness, 3067 Tillicum Road. Cremation. Arrangements through the Memorial Society of B.C. and First Memorial Services Ltd.

CORBET — James Blakely Corbet, suddenly, in Victoria, B.C., on November 20, 1978, as the result of an accident. Born in Vancouver, B.C., and a resident of Victoria for the past year; formerly of Hamilton, Ont. Younger son of Campbell and Elaine Corbet of West Vancouver, B.C.; also survived by a brother, Charles; a sister, Norah and his nephew, Peter James.

Service in Holy Trinity Anglican Church, Patricia Bay, North Saanich, B.C., on Friday, November 24, 1978, at 3:00 p.m., Rev. Robert Sansom officiating. Cremation. Flowers gratefully declined. Arrangements by the Sands Funeral Chapel of Roses, Sidney, B.C.
SANDS — SIDNEY

LEONG — In Victoria, on November 17, Mrs. Ngue Hong Leong, aged 75 years of 715 Princess Street. Born in Ying Ping District, Kwang Tung, China. She leaves her husband, Yew Har Leong and son, Phillip of Victoria; daughter-in-law, Jung Yet Jane in China, one daughter, Ngau Nui Cheng and son-in-law, Keung Cheng of Victoria; 5 grandchildren, Siu Tong of Victoria; Yim Lane, Mee Lane, Chee Lane all in China, Kin Lam Cheng of Victoria.

Funeral services will be held on Friday, November 24 at 3:00 p.m. in Hayward's Thomson and Irving Chapel, 1625 Quadra at Balmoral. Rev. S. Wong officiating followed by interment in Royal Oak Burial Park.

MESSER — On November 21, 1978, Grace Marie beloved wife of John C. T. Messer of Victoria in her 75th year. Survived also by, one brother Wes Bremner, Victoria, two sisters, Mrs. Ella Rogers, Victoria and Mrs. Claire Webster, Chemaines. Private family cremation. Arrangements through the Memorial Society of B.C. and First Memorial Services Ltd.

PEARCE — Dennis of Victoria, suddenly on November 21, 1978, aged 70 years. Survived by his loving wife Marianne.

Private service. No flowers by request. Donations to the Good Sheperd Animal Shelter, Mill Bay would be appreciated. Arrangements through First Memorial Services Ltd.

308 CARDS OF THANKS

We wish to express our sincere thanks and appreciation to our many friends and relatives for their kind expressions of sympathy, donations and floral tributes, at the loss of our beloved husband and father, Herbert Thomas Henderson. Special thanks to the staff of Royal 2 and Royal 4, Royal Jubilee Hospital, and to Doctors, R. C. Smith, J. R. A. Piercey and D. Linfern. — Helen Henderson and family.

MRS. MARGARET STUBBS wishes to thank friends and relatives for ther many thoughtful kindnesses to her beloved husband Stephen Morely during his illness and for the warm expressions of loving sympathy extened to herself in the loss of her dear one. Special thanks to Dean and Mrs. Brian Whitlow, Dr. W. E. Newton, Mr. G. S. Cunningham, the Memorial Pavilion staff and Gorge Hospitale staff

Mr. and Mrs. George Harrison wish to express their heartfelt thanks and appreciation to the hospital and office staff of the Juan-de-Fuca hospitals for the wonderful party and beautiful gifts received Friday, November 17. Special thanks to Marilyn Mus, June Bagley, Carol Cambell, Joan Harvey. Thank you all.

309 IN MEMORIAM

THEY SHALL GROW NOT OLD AS WE WHO ARE LEFT GROW OLD, AGE SHALL NOT WEARY THEM, NOR THE YEARS CONDEMN. AT THE GOING DOWN OF THE SUN, AND IN THE MORNING, WE WILL REMEMBER THEM.
WITH GRATITUTE, SANDS

310 FUNERAL DIRECTORS

Sands

COMMUNITY CHAPELS DEDICATED TO SERVING Vancouver Island Families HERE WHEN YOU NEED US

Your Seven Community chapels

VICTORIA	388-5155
SIDNEY	656-2932
COLWOOD	478-3821
DUNCAN	746-5212
LADYSMITH	245-2331
NANAIMO	753-2032

We Care About Vancouver Island Families

Sands

McCall's

FRIDAY
DISHAW
Mr. Robert T.
1:15 p.m. FLORAL CHAPEL

McCALL BROS.
Funeral Chapels
1400 VANCOUVER STREET AT JOHNSON

For Funeral Information, Phone 385-4465

Hayward's (B.C. Funeral Co.)
Thomson & Irving

Funeral Chapels
1625 Quadra St.
386-3505

CUNNINGHAM FUNERAL CHAPEL
1155 FORT STREET
Phone 384-5512 or 384-8626
Offering dignified moderate service for all. Geo. S. Cunningham, owner, manager.

FIRST MEMORIAL SERVICES
Serving the Public and Exclusive Area. Undertakers for the Memorial Society of B.C. 658-5244.

311 MONUMENTALS

MORTIMER'S
Monumental Works
383-6421
709 KINGS RD. (at Douglas)
FOUNDED 1877

STEWART MONUMENTAL WORKS LTD.
ESTABLISHED 1896
Marble fireplace and tabletops.
1403 May St. 384-3452
Memorial of Distinction

313 MISCELLANEOUS

IN MEMORIAM DONATIONS
to be used exclusively for
CANCER RESEARCH
should be directed to
CANADIAN CANCER SOCIETY
857 Caledonia Ave., Victoria

TRADE
THROUGH
CLASSIFIED
DIAL 386-2121

NOTICE TO CREDITORS
In the Matter of the Estate of RUSSEL GORDON SHEARER, Deceased.

CREDITORS and others having claims against the above estate are required to send full particulars of such claims to MESSRS. RANDALL, MEYER, POLLARD & FULLER, 103-1006 Fort Street, Victoria, British Columbia, on or before the 31st day of December, 1978, after which date the estate's assets will be distributed, having regard only to claims of which the Executors shall then have received notice.

Grace Irene Shearer and Peter Clark
— Executors
By Their Solicitors
Randall, Meyer, Pollard & Fuller

COMPANIES ACT
Notice of Appointment of Receiver Manager of a Corporation.

I, Ralph William Denson, Chartered Accountant of 759 Courtney Street, Victoria, British Columbia,

Hereby give notice that:

1. I was appointed the Receiver of all the property and assets of Fisher Strong Associates Ltd. on the 15th day of November, 1978.
2. The instrument under which I was appointed is a debenture dated the 13th day of January, 1977 issued by Fisher Strong Associates Ltd. in favour of the Federal Business Development Bank for the sum of nineteen thousand dollars ($19,000.00) duly registered in the office of the Registrar of Companies Victoria, B.C. on the 19th day of January, 1977.

DATED at Victoria, in the Province of British Columbia, this 17th day of November, 1978.

R. W. Denson
Receiver

TENDERS
FOR INSTALLATION OF NEW NURSES CALL SYSTEM
TOFINO GENERAL HOSPITAL
TOFINO, B.C.

Tenders are invited for the installation of New Nurses Call System.

Tenders will be received at the offices of Spratt & Associates Electrical Engineering Ltd., #204 - 2659 Douglas Street, Victoria, B.C., V8T 4M3. Tenders are to be received in a sealed envelope clearly identified 'INSTALLATION OF NEW NURSES CALL SYSTEM, TOFINO GENERAL HOSPITAL' not later than 3:00 p.m., Wednesday, December 6th, 1978 where they will be opened in public.

Drawings and specifications may be obtained from Spratt & Associates Electrical Engineering Limited at the above address, telephone number 386-3396.

A returnable deposit of $20.00 is required for each set of documents.

The lowest or any tender need not necessarily be accepted.

SPRATT & ASSOCIATES
ELECTRICAL
ENGINEERING LTD.
#204 - 2659 DOUGLAS ST.
VICTORIA, B.C. V8T 4M3
TELEPHONE: 386-3396

B.C. HYDRO AND POWER AUTHORITY
For Sale by Tender
As Is — Where Is

Tenders will be received up to 12:00 Noon on Tuesday, November 28, 1978.

CARS and STN. WGNS.

1 ea. '68 Valiant Sedan
3 ea. '69 Valiant Sedans
4 ea. '72 Valiant Sedans
1 ea. '75 Valiant Sedan
1 ea. '72 Dodge Dart Sedan
2 ea. '74 Dodge Dart Sedans
1 ea. '72 Ford Torino Sedan
5 ea. '72 Ford Pinto Sedans
1 ea. '72 Datsun Sedan
2 ea. '73 Datsun Sedans
1 ea. '72 Matador Stn. Wgn.
1 ea. '71 Ford Bronco

TRUCKS

1 ea. '63 Mercury Line Truck with Giraffe
1 ea. '64 Mercury 4x4 Flatdeck with crane
1 ea. '65 Ford Cab and Chassis
1 ea. '66 Ford 1 ton Flatdeck with Tailgate
1 ea. '67 Ford Flatdeck with Hiab
1 ea. '69 Ford Cab and Chassis
1 ea. '69 Ford Line Truck with Gazelle Bucket
3 ea. '70 Ford ¾ ton Pickups
1 ea. '70 Ford 1 ton Pickup
1 ea. '71 Ford Econoline Van
2 ea. '72 Ford ½ ton Pickups
1 ea. '65 Chevrolet ¾-ton Flatdeck
1 ea. '65 GMC Van with Compressor
1 ea. '71 GMC Line Truck with Derrick
1 ea. '72 GMC 6x6 Tandem with Auger
1 ea. '67 Dodge 4x4 Flatdeck
1 ea. '74 Dodge ½ ton 4x4 Pickup
1 ea. '74 Dodge Cab and Chassis
1 ea. '71 Fargo Tradesman Van
2 ea. '72 Fargo Tradesman Window Van
1 ea. '67 Intl. Walk-In Van
2 ea. '72 Intl. Walk-in Vans with Compressor
1 ea. '72 Intl. Line Truck with Ladder
1 ea. '73 Intl. 4x4 Window Panel

INSPECTION DATES and TIMES: Saturday, Nov. 25; Sunday, Nov. 26; Mon., Nov. 27; from 9:00 A.M. to 3:30 P.M. and Tuesday, Nov. 28, from 9:00 A.M. to 12:00 Noon.

LOCATION: B.C. Hydro Disposal Yard, 1900 Blk, Gilmore Ave., Burnaby, ½ Blk. north of Lougheed Hwy.

TENDER FORMS may be obtained at the Disposal Yard. Offers should be mailed to B.C. Hydro Disposal Dept., 3855 Kitchener St., Burnaby, B.C. V5C 3L8, telephone 291-2211, Local 254.

Christmas Ideas for Gardeners



GARDENING
hilda beastall

Gardening information sought at this season by readers includes ideas for a gift to a friend or relative with the same general interests.

If the person lives nearby, it shouldn't be too difficult. One knows if the friend shuns winter gardening for instance because of cold feet, cold hands, or the lack of suitable headgear.

Or the friend may be constantly complaining of poor soil, lack of sufficient water hose for summer watering, or of the need for a small garden cart for moving composting material to the heap and the compost soil to the remainder of the garden.

On a grander scale, a reader may have in mind the purchase of a "real big gift." What could we suggest?

Well, expanding our minds a bit, we come up with a garden tiller, a prefabricated tool shed, or a 10-yard truckload of barnyard manure or of mushroom compost.

And still no mention of books or plants?

These are the two gardening gifts which occur easily to most people.

We feel that the selection of a book takes a close knowledge of the friend's specific interests in the garden to be able to choose just the one that will be appreciated. Some people have this happy knack of selecting the right book for their friend because of their own sensitivity.

Several millions of Canadians buy gift plants in pots for Christmas gifts. These are beautiful in the stores and have taken great skill to raise to the perfection that we see displayed. Some idea of the home environment helps to guide the final selection.

Outdoor garden plant selection for a friend is well taken care of with nursery or garden centre gift certificates. Cash is not always directed to the purpose the giver has in mind.

For friends at a distance a mailed gift is the answer — one which cannot be damaged (if properly packed) in last-minute postal scrambles: a carefully chosen gardening book (this can be historical, not necessarily "how-to-do" type), an article of gardening clothing suited to the recipient's weather, wired or tie-on plant identification tags, packets of seeds you feel can be grown, or packets of dried herbs you have grown.

Label these clearly and give a recipe or two for use. One recipient wrote the donor the following summer that "nothing germinated" from the (dried) herb packets. They were labelled with the herb names and their uses but not as "dried" herbs.

The interesting items that traditionally are called "stocking stuffers" are often the hit of the season.

Suggestions and ideas to trigger further thought are the following: a garden notebook of size suited to writing up while in the garden (should have a stiff cover or be attached to a smooth piece of wood), a weather-proof pencil for marking plant labels, a packet or two of desirable seeds, dried herbs either bought locally or home prepared, a 12-page compost guide (with illustrations) bought from our local Project Recycle on Borden Street for 30 cents or so (guaranteed to make any real gardener more enthusiastic and successful), a membership in a garden club near the recipient.

For local gardeners there is a garden club in each area of Greater Victoria out to Sooke and Sidney, as well as specialty groups within the Victoria Horticultural Society.

There must be other possibilities for gifts to gardeners; these suggestions should bring them out.

Bendrodt Idled While Cabinet Sits

Acting Attorney-General Allan Williams said Thursday he has asked chief provincial court judge Lawrence Goulet not to assign any cases to Judge Erik Bendrodt until cabinet makes a decision on his case.

"I have no authority to direct Judge Goulet as to what he is to do, but I understand he will not be assigning cases to Judge Bendrodt until the affair is completed," Williams said.

Bendrodt was the subject of a hearing earlier this month by the Judicial Council of B.C. after he was seen picking up a teen-aged prostitute. It was disclosed at the hearing he is an alcoholic.

The council said the judge's actions were regrettable, but questioned whether he should be removed from the bench for a single moral lapse, and recommended to cabinet that no further action be taken.

Williams said the cabinet discussed the recommendation Thursday, but will not be making a decision until after it studies a transcript of the inquiry sometime next week.

He said the cabinet has no authority to fire Bendrodt, unless the judicial council recommends such action be taken. The cabinet can ask the council to have a second look at the case.

"One of the difficulties we have had about this particular case is there has been too much speculation and hypothesis and it will be dealt with when we have all the facts and not before," Williams said.

Earlier, he said he does not like the idea of having an alcoholic judge on the B.C. bench but added there is nothing he can do until cabinet makes a decision.

UN Opens Centre At UBC

VANCOUVER (CP) — A new department of the United Nations opened Thursday with headquarters here and six other regional offices around the world.

The centre, located at the University of British Columbia, is called the United Nations Audio-Visual Centre on Human Settlements — Visual Habitat for short.

It will distribute films about human settlements to countries all over the world and will provide technical and financial assistance to developing countries wishing to make more films.

"What we have set up is a a world-wide film distribution program," said Vision Habitat director Michael Hayward, a 30-year veteran of the UN office of public information.

"We have six regional offices arund the world, in Nairobi, Dakar, Bangkok, Mexico City, Geneva and Amman, Jordan, but from Vancouver we will serve the whole of Canada and the U.S.," said deputy director Jim Carney.

The 232 films on human settlement problems and solutions produced for the UN Conference on Human Settlements (Habitat), held here in 1976, will form the main part of Vision Habitat's film bank.



Irving Strickland photo

YOUNG HERO, Paul Fournier, 6, was presented with Royal Life Saving Society bravery award Thursday evening at Colwood fire hall. Photographed with Eric Grossman, left, representing the society, and Howard Drummond, regional board director for Colwood, Paul made news last February when he pulled his baby sister from a mudhole. Special guests at the ceremony included Paul's parents, Mr. and Mrs. Ray Fournier.

'Frisco Egyptian Consulate Firebombed

SAN FRANCISCO (UPI) — The Egyptian consulate was firebombed early today and a frightened security guard who spoke only Arabic held police at bay for nearly two hours with a rifle and grenade.

The firebomb shattered the grill-covered wood and glass front door of the embassy shortly after 3 a.m. PST.

A few minutes before a male caller claiming to be a member of the Jewish Defense League telephoned United Press International and Associated Press and warned of the bombing.

The caller said:

"Since Egypt's aim is the total destruction of Israel, any Israeli retreat from the vital Sinai buffer zone would be suicide. Never again."

The news agencies called police who were unaware of the firebombing incident. They went to the embassy and discovered the damage to the front door.

Two security guards inside the building came out but a third, apparently frightened and unable to speak English, refused to come out.

Police cordoned off the area and an embassy official later came to the building and talked the guard into surrendering his weapons.

Envoy Favors N-Arms Paring In W. Europe

The balance of nuclear forces must be maintained in Europe but hopefully at a reduced level, West German consul-general Schacco von Estorff said in Victoria Thursday.

The interests of world peace would best be served by a reduction of forces by both Russia and the United States, he told a Victoria Rotary Club luncheon at The Empress.

Von Estorff, who is stationed at the West German consulate in Vancouver, said talks are continuing in an effort to reduce the level of military forces.

But the West must be cautious because of Russia's superior military position, he said.

For example, the land mass under Soviet control in Europe is eight times as large as that under control of the western forces.

In addition, Russia is only 400 miles from the West German border, while the U.S. is 4,000 miles from the confrontation zone.

Russia has superior conventional forces and the advantage of being able to move forces by land. The U.S. must move forces by sea or by air but has the advantage — for now — of superiority in some nuclear weapons systems.

Von Estorff said peace seems assured as long as both powers maintain a balance.

Neither side has the ability to knock out its foe with one nuclear strike, he said.

Because retaliatory raids would be devastating, there is little likelihood of a serious outbreak — although constant vigilence is required.

Despite the emergence of other nations, the U.S. and the Soviet Union continue to dominate the world scene and will do so for many years to come.

On the economic front, the Federal Republic of Germany (West Germany) is committed to the idea of European co-operation through the European Community.

He said West Germany would like to see the present membership of nine western nations enlarged to 12 by including Spain, Portugal and Greece.

As the major exporting nation in this group, West Germany has a responsiblity to help other European nations to export to his country.

He said Bonn is considering the problem and is attempting to achieve a better balance of trade.

Unification of East and West Germany remains a national aim, he said, although there has been no progress on this since the country was divided at the end of the Second World War.

Crossword By Eugene Sheffer

ACROSS
1 Treaties
6 Youth org.
9 Morsel
12 " — of One's Own" (Woolf)
13 Sinbad's bird
14 Caviar
15 Regional org.
16 Antiquate
18 Prepares
20 Type of jacket
21 Table protector
23 French conjunctions
24 Affirms
25 Cassini
27 High home
29 Repeat
31 Baltimore or golden
35 Expert
37 Parisian night
38 Somber
41 Writer Fleming
43 Jasmine, for one
44 Part
45 Traditional
47 Student's draft
49 Condemns
52 Sugar (suffix)
53 As well
54 Tennyson's Arden
55 Debussy's "La — "
56 Jose or Francisco
57 Promote or further

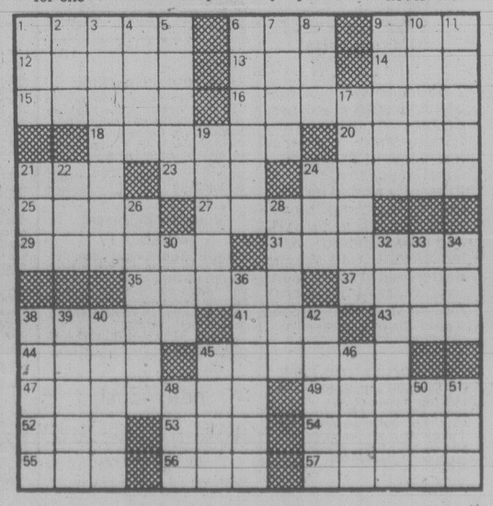
DOWN
1 — de deux
2 "Butterflies — Free"
3 Word with roller
4 Haul
5 Struck
6 Game bird
7 Sandwich's companion
8 Make a move
9 Carry on like Cicero
10 Spinner
11 Early years
17 Prepare shrimp
19 Idaho, for one
21 Pail adjunct
22 Pie — mode
24 Hot item, at times
26 Driveway material
28 Lists
30 Pindaric work
32 In the open air
33 Norwegian statesman
34 Greek vowel
36 Word with stool
38 Curry a horse
39 Awaken
40 Change
42 Swellings
45 Celebes ox
46 Well-known ranger
48 Pronoun
50 Roman 1105
51 Haggard novel

Average solution time: 25 min.

A	L	E	C	■	C	U	B	■	B	R	E	D
V	E	L	A	■	O	D	A	■	O	O	Z	E
E	T	O	N	■	N	O	R	■	W	O	R	E
C	A	N	T	O	N	■	B	A	L	S	A	M
■	■	■	U	N	I	■	W	E	T	■	■	■
S	A	C	S	■	V	E	N	E	R	E	R	S
E	G	O	■	E	N	E	■	R	E	O	■	■
C	O	N	C	O	R	D	E	■	C	S	C	H
■	■	J	O	N	■	D	N	A	■	■	■	■
D	A	U	N	T	S	■	L	O	N	D	O	N
I	N	G	E	■	L	E	E	■	C	O	L	E
S	T	A	Y	■	A	R	S	■	A	M	I	N
H	A	L	S	■	G	A	S	■	N	O	D	E

11-24

Answer to yesterday's puzzle.



NOTICE OF INTENT

It is the intention of the undersigned to apply, pursuant to the provisions of the Liquor Control and Licensing Act; to the General Manager, Liquor Control and Licensing Branch, Victoria, B.C. for an "A" Licence to operate a licenced establishment on the premises situated at 740 Burdett Avenue, Victoria, B.C.

CHATEAU VICTORIA HOTEL

Residents or property owners located within a 6 block area or ½ mile radius of the proposed site are requested to Register any objections by writing to the General Manager, Liquor Control and Licensing Branch, P.O. Box 640, Victoria, B.C. V8W 2P8.

SEALED TENDERS addressed to the undersigned at 739 West Hastings Street, Vancouver, B.C., V6C 1A2 marked "Tender for cleaning Services for Vancouver International Airport, Richmond, B.C." will be received up to 3 p.m. local time December 21, 1978.

Tender documents may be obtained from the office of the Regional Supply Officer, Room 410, 739 West Hastings St., Vancouver, B.C., V6C 1A2 on deposit of a certified cheque for $50.00 for each set, payable to the Receiver General for Canada. Copies are Available for reference purposes only at the office of the Manager, Maintenance Engineering, Vancouver International Airport, Richmond, B.C. The Deposit is refundable on return of the documents in good condition, within 14 days from the date of the tender opening.

Prospective bidders are invited to attend a meeting in the Board Room (#4217) Terminal Building, Vancouver International Airport, Richmond, B.C. on December 7, 1978 at 9:00 a.m. local time to review the specifications and make a complete tour of the premises.

To be considered each tender must be submitted in triplicate on the forms supplied by the Department, and must be accompanied by the security specified on the tender documents.

The lowest or any bid not necessarily accepted.

F. D. WONG,
Regional Supply Officer
Canadian Air Transportation Administration

Guyana: Calif. Cult's Last Act

SAN FRANCISCO (AP) — Murder and mass suicide in Guyana, final acts in a religious sect's weird fantasy of salvation, added the latest bizarre chapter to California's history of cult-inspired horror.

Rev. Jim Jones, who commanded his followers' destruction and died himself in the carnage, took his cult to the South American country from California and thus takes his place on a long list of demoniac "prophets" symbolized by mass murderer Charles Manson.

The cults — political and religious — seem to bloom each year in the state, almost like its abundant flowers.

What force draws the leaders and followers here? Some experts in the growing study of cults say the magnet is the unremitting sunshine, luring immigrants from colder climes.

"People come to California because of the warm climate and political liberalism," said Christie Kiefer, an anthropology professor at the University of California at San Francisco. "They come looking for something new. Usually, they are disappointed with life itself."

Dr. Charles Glock, a sociologist at the University of California at Berkeley, sees the answer in the free lifestyle that has grown up in San Francisco.

"People who move west are looking for new lives," he said. "Los Angeles is a sort of square city. But in San Francisco they know they can walk down the street naked and painted blue and no one will look up.

"There's an old saying that you leave your religion behind when you cross the Rockies. But then they come here and find a new kind of religion."

"People who move in from out of state are a little more lonely and searching for roots," said Dr. Margaret Singer, a clinical psychologist at the University of California at Berkeley.

The fanatics of the Symbionese Liberation Army who died in a suicidal shootout with police were kids from the East and Midwest, she said.

Charles Manson's followers believed he was Jesus Christ. Jim Jones' converts saw him as God, a divine father who would lead them to heaven on earth.

"When the group gets to a certain size," Singer said, "the leader starts telling the group that the outside world is against them. A kind of paranoia grows up."

Singer said the most powerful gurus become substitute parents to their lonely converts, and if the leader begins to believe his own myth of divinity, he must see his followers as "lesser than himself."

Third Vietnam Vessel Capsizes

Times News Services

KUALA LUMPUR — A boat loaded with 217 Vietnamese refugees capsized in the South China Sea off Malaysia on Thursday night in the third Vietnamese boat accident in a 48-hour period, Malaysian police sources reported today.

All but three of the refugees swam to safety, the sources said. The bodies of two of the latest victims have been recovered.

There was no indication of why the boat overturned off Kampong Bari, about 300 kilometres northeast of here, but the sea in the area was reported to have been rough at the time.

A boat with about 250 persons aboard hit a sand bar in the Trengganu estuary, 290 kilometres northeast of Kuala Lumpur on Wednesday. There were 61 survivors and 100 bodies have been found so far.

On Thursday, a boat with 43 people hit a sand bar and capsized about 1,000 metres from the shore at Pantai Timun, 340 kilometres northeast of here. All aboard clung to two large rubber floats and got ashore.

Meanwhile, Malaysia says the United States has promised to take in all the Vietnamese refugees aboard the freighter Hai Hong who cannot find refuge in other foreign countries.

Canada has selected 604 of the Hai Hong refugees. The first group of 170 depart by Canadian military aircraft Saturday.

The remaining will be airlifted in three groups at an interval of two days. France has agreed to take 221 of the refugees. The French embassy in Kuala Lumpur is making arrangements with the United Nations High Commissioner for Refugee to move them to France by Wednesday.

The Malaysian government has said those refugees on board the Hai Hong not taken by third countries will have to remain on the ship which will be ordered back to open waters.

The government has not decided on a deadline when the ship must leave Malaysian waters.

EVIL TRIANGLE ON THE PROWL?

DAYTONA BEACH, Fla. (UPI) — With some people worrying that a malevolent force is at work, a special federal crash team is attempting to determine why four small airplanes crashed in the same geographic area within a 50-hour span.

"I think the Bermuda Triangle has moved north," said Kathy Strzesak, a clerk at the Embry-Riddle flight school. "I'll tell you what, it scares me to death."

Eight persons were killed in the crashes, which began Monday when a twin-engine Piper Apache crashed at 7:04 p.m. At 8:30 p.m., a Cessna 172 owned by the Embry-Riddle flight school crashed. At 9:40 p.m. Tuesday, a Cessna Skymaster went down as it neared the Daytona Beach airport.

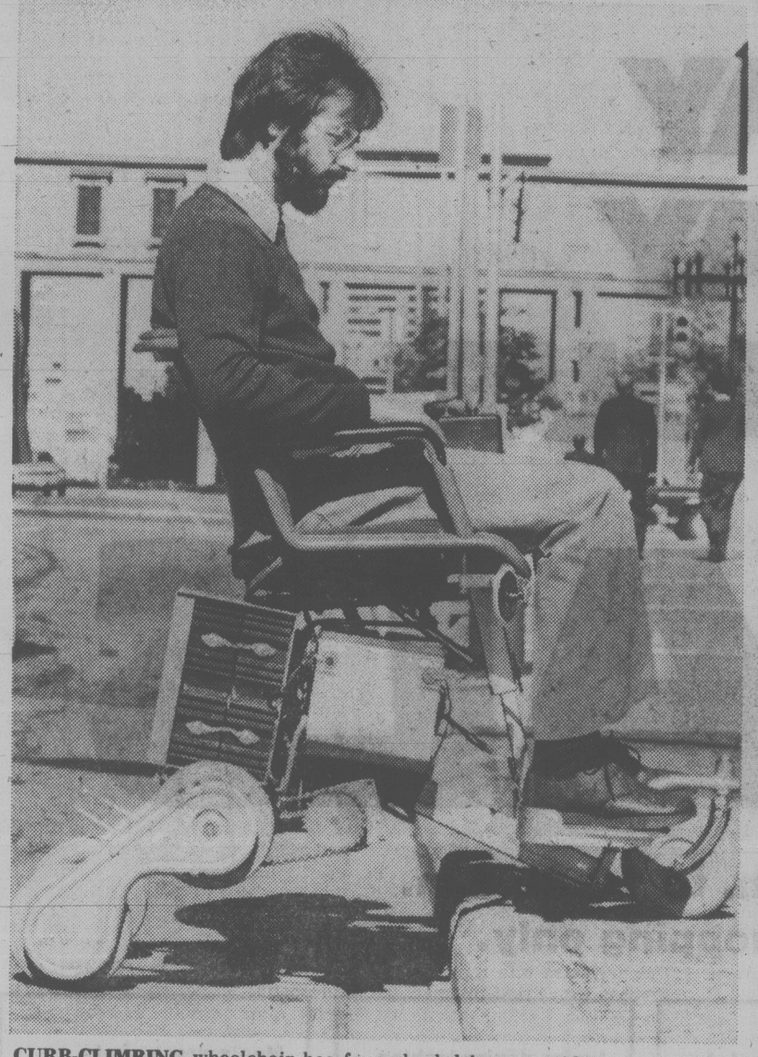
On the third consecutive night, a Piper Cherokee with three aboard rammed into the woods near the rural community of Osteen. The pilot, Kenneth Parsons, 38, was killed, but two passengers survived.

None of the planes sent distress signals before disappearing from radar at the Daytona Beach airport.

Control tower supervisor Al Ensell rejected the idea of a Bermuda Triangle.

"People are talking about a Daytona Triangle and all that. I don't think it's anything but a bunch of bad coincidences," he said.

Fog and rain could have contributed to the first three crashes — the planes were using instruments to guide them to the airport. But the Wednesday crash occurred during clear weather.



CURB-CLIMBING wheelchair has four-wheel drive, can ride on escalators, raise the rider to eye level and was developed in Canada. But production has been held up by the fear of potential liability lawsuits.

Fighter Deal With China Irks Moscow

Washington Post

WASHINGTON — The Soviet government, in a move reflecting deep concern about possible acquisition by Peking of advanced Western weapons, has warned Britain against selling Harrier jet fighters to China.

The warning was contained in a letter Soviet President Leonid Brezhnev sent Monday to British Prime Minister James Callaghan.

According to British officials, Brezhnev's letter spoke of serious but unspecified "consequences" involved in sales of British military equipment to China.

Callaghan's answer is expected in the next few days. But he is not likely to yield to Soviet pressure, as he publicly stated Tuesday that his government "would not allow our relations with any other country to be dictated by a third party."

China is reported to want to purchase about 90 Harrier vertical-takeoff fighters in a multimillion-dollar deal. Each plane costs about $8 million.

The deal would have to be approved by a committee composed of representatives of NATO countries and Japan that reviews sales of advanced Western technology to Communist countries. No objections were expected from the Paris-based unit known as Cocom.

The Russians cautioned the West last summer against supplying weapons to China, arguing that the Peking government was a "serious threat" to peace since it is involved in "direct expansionist actions."

The harrier jet, used by U.S. forces, is viewed as well suited for Chinese purposes. It needs no air base for operations and could be successfully deployed in the rugged terrain of northern China along the Soviet border. It can land on a variety of surfaces such as grass, tarmac, concrete, dirt and gravel strips, snow and ice-covered runways.

The aircraft is the West's only operational fixed-wing vertical takeoff and landing strike fighter. It also can be operated from ship decks.

China's Vice Premier Wang Chen reiterated Peking's enthusiasm for the aircraft during his visit to Britain earlier this month. During Wang's visit, the two countries drew up a plan for massive expansion of bilateral trade with the aim of reaching the annual figure of $10 billion by 1985.

The Harrier sale itself could hardly tilt the current Sino-Soviet strategic balance, which is overwhelmingly in Moscow's favor. But the deal, estimated to total about $700 million, would provide a boost to the ailing British aircraft industry.

Border TV Stations Gird To Fight Canada Tax Law

WASHINGTON (CP) — The long-simmering dispute over the Canadian tax curb on border television advertising is heating up again as U.S. broadcasters prepare their case for action they feel the United States should take against Canada.

At a public hearing next week, U.S. border station owners will try to prove that the Canadian law is discriminatory, unreasonable and unjustifiable.

They also will tell the hearing committee headed by special trade representative Robert Strauss what they feel President Carter should do to have Canada change the law.

At issue is a 1976 Canadian tax regulation which says Canadian companies may not make tax deductions for television advertising which is directed primarily at a Canadian audience but placed on a U.S. station.

Prior to that time, 10 per cent of total Canadian television advertising revenues of about $200 million went to the United States. Canada feels the money would be better spent in Canada.

So far, all attempts by the U.S. government and the border television stations to have Canada change its position on the issue have failed.

Canada has stood by its position that the issue is not negotiable.

In August, 15 U.S. stations — less than one-half of the 35 television stations operating along the Canadian border — filed a petition under the U.S. Trade Act seeking increased duties or other import restrictions to force Canada to change the law.

The case is somewhat unusual, officials said Wednesday, because it deals with a service, not a commodity such as copper or zinc.

At a news conference in August, representatives of the stations said what they really wanted was for Canada to negotiate a compromise on the issue.

The Canadian side will be presented by representatives of small, private television operations, including Toronto's City Television and CHAN-TV of Vancouver.

U.S. SET TO TUG ON PAY REINS

WASHINGTON (WP) — The U.S. government is considering taking steps to tighten its voluntary price guidelines for businesses, officials confirmed Thursday.

The administation may put some limit on the amount of profits a firm might earn if it says it cannot follow the president's general price standards that requires firms to hold their price increases to one-half percent below their average price increases in 1976 or 1977.

But officials said that no final decisions have been made yet by the Council on Wage and Price Stability and that any change of this substantive a nature also would have to be approved by the high-level Economic Policy Group.

The council on wage and price stability has long been concerned, however, that companies are finding it easier to observe a rule the administation put forward as an exception, not an alternative, to its general deceleration standard.

That exception says if a company cannot reduce its prices below the 1976-77 average (say because of uncontrollable cost increases), it must make sure that its profits as a percentage of sale — the so-called profit margin — does not increase.

Officials say that they worry if too many companies choose the control profit margins, rather than prices, the administration will have a harder time reducing the rate of inflation to its goal of 6 or 6.5 percent in 1979.

As a result, officials are discussing ways to change the profit margin exception to make it less attractive to companies.

BEIRUT BUZZED

BEIRUT (AP) — Low-flying jet fighters buzzed Beirut Thursday, drawing anti-aircraft fire from Palestinian guerrillas and Syrian peacekeeping forces. The rightist Voice of Lebanon radio station claimed they were Israeli jets.

Witnesses saw two planes swoop in from the sea just above rooftop level. They overflew beachside areas in Beirut's Moslem sector as well as a refugee camp that houses Palestinian guerrilla chieftain Yasser Arafat's headquarters.

Cubans Plead

HAVANA (Reuter) — Cuban exile leaders Thursday sought a meeting with U.S. President Carter to expedite the entry into the United States of thousands of political prisoners in Cuba.

Cuba on Wednesday promised to free 3,600 prisoners provided the United States would accept those who wished to go there, a number estimated at about 2,000.

Nazi Trials Dragged Out

LUBLIN, Poland (AP) — Gas chambers, crematory ovens and mounds of human ashes at Majdanek death camp are sickening reminders of the holocaust. About 1,000 kilometres to the west, the trial of 14 Nazi camp guards for Second World War atrocities here drags into its fourth year.

"It's a phantom trial, a classic case of stalling," Professor Czeslaw Pilichowski, chief of Poland's war-crimes investigation commission, said in an interview.

He reflected the anger and frustration of a number of Polish officials over defence delaying tactics at the Majdanek trial in Duesseldorf, West Germany.

Former New York housewife Hermine Braunsteiner Ryan, extradited to West Germany to stand trial after surrendering her U.S. citizenship, is one of the five women and nine men charged with the murders.

The trial passes its third anniversary Sunday and court officials say the verdict is at least another yeer away.

Polish officials say 360,000 men, women and children were gassed, shot, hanged, drowned, beaten or starved to death at Majdanek between 1941 and 1944. Victims came from 28 countries, but the majority were rounded up during the Nazi occupation of Poland.

Pilichowski said the German prosecutors have conducted an excellent case against the 14 defendants, who face maximum sentences of life imprisonment.

"But the defence lawyers have delayed the trial with a variety of time-consuming protest motions," he said. "The case is certain to drag on into 1980."

The controversial West German statute of limitations for war crimes, which would expire Dec. 31, 1979 unless it's extended, has no effect on the trial. It applies to German war-crime suspects not under investigation or indictment by the deadline.

Pilichowski criticized the defence lawyers' tactics of badgering Polish witnesses who survived Majdanek. The harassment is so bad that many survivors have refused to appear in person and instead gave written depositions, he said.

He said 20 Poles have gone to Duesseldorf, 10 are slated to go and 770 have given the court written statements.

The court has had five sessions in Poland, including visits to the camp site near Lublin, an industrial city of 250,000 residents.

STATELY MEDITATION

LONDON (AP) — Followers of Maharishi Mahesh Yogi have bought Mentmore Towers, the dilapidated stately home where the Earl of Rosebery auctioned off family treasures and lowly coathangers 1½ years ago.

"We badly needed a large place to use as a residential study centre," said Vesey Crichton, 29, head of the British wing of the maharishi's India-based Age of Enlightenment meditation movement.

"We paid £248,000 (about $500,000) which I think was very cheap," said Crichton. "We are all thrilled. Every Englishman loves stately homes, don't they."

Special Offer

FOR PRIVATE PARTY CLASSIFIED ADVERTISERS

Use this handy coupon to place your Classified Advertisement and save money

Name .....
Address .....
Phone No. .....
Signature .....
No. of insertions ..... Amount Enclosed $.....

FILL OUT AND MAIL TO
SPECIAL OFFER
Victoria Press,
P.O. Box 300,
Victoria, B.C.
V8W 2N4.

OR
DELIVER IN PERSON TO
2621 Douglas St.,
Victoria, B.C.

Your ad will run as soon as possible upon receipt of this coupon and payment or please specify consecutive dates.

Classification Number ..... 10 WORDS MINIMUM

10 Words for 1 insertion in The Daily Colonist and Victoria Times: $1.20
12¢ for each additional word.

10 Words for 3 insertions in The Daily Colonist and Victoria Times: $2.85
28¢ for each additional word.

10 Words for 6 insertions in The Daily Colonist and Victoria Times: $4.50
45¢ for each additional word.

Victoria Press Box Charge $3.25 per month.
Replies to be mailed Replies to be held for pickup.

All ads must be written in regular classified style, and run on consecutive days.

All real estate, mobile home, rental and business advertising is considered to be commercial advertising and will not qualify for this special offer.

SEND CHEQUE or MONEY ORDER
— NO REFUNDS —

THE DAILY COLONIST AND VICTORIA TIMES

EATON'S anniversary

GIFT SALE

LAST DAY SATURDAY OPENING HOUR

SPECIALS

On sale Saturday only from 9:30 a.m. to 10:30 a.m. while quantities last. Personal shopping only.

Ports International women's turtlenecks

11.25 ea.

Dress up in casual all wool fashion at this special price! Choose from assorted shades in small, medium or large. **We reserve right to limit quantities.**

Ports Shop, Floor of Fashion

Girls' Knee High socks on sale!

.79 pr.

These knee high socks are machine washable. Mixed colors and patterns in the group. **Limit 2 pr. per customer.**

Girls' Wear, Third Floor

Boys' T-shirts in stripes and plains

2.19 ea.

Pick plain or striped or both, at this opening hour special price! They come in assorted colors and sizes 2 to 6x. **Limit 3 per customer.**

Boys' Wear, Third Floor

Women's 3-eyelet lace-up or loafer shoes

14.99 pr.

Slip into some "Down Unders" made in Italy. They're styled with a wedge heel and crepe soles, in brown or black. Broken sizes. **We reserve the right to limit quantities.**

Women's Shoes, Floor of Fashion

Junior denim fashion jeans on special!

12.99 pr.

What a great chance to buy! These blue denim, all cotton fashion jeans come in sizes 5 to 13. At the Peppertree! **Limit 2 per customer.**

Peppertree, Main Floor

Men's dress pants an opening special!

7.99 ea.

There's a whole assortment to choose from, in plains and fancies. Sizes are broken in the group. Alterations extra. **Limit 1 per customer.**

Men's Wear, Main Floor

Girls' attractive pyjamas set

3.99 ea.

Poncho style pyjama top with plain color pant bottoms. Made of washable flannelette. Sizes 8-14. **Limit 2 per customer.**

Girls' Wear, Third Floor

Young men's cords by Wrangler

4.99 ea.

Mini blend corduroy with wide leg. 84% cotton/16% polyester. Waist 28, 30, 32. In blue or rust. Controlled shrinkage. **Limit 1 per customer**

Bargain Centre, Lower Main Floor

A great special on men's polo pyjamas

4.99 ea.

All cotton, with round neck and long sleeves in navy, green, blue or brown. Small or medium. Winter's on it's way! **Limit 2 per customer.**

Bargain Centre, Lower Main Floor

What a pair! Women's acrylic mitts

.99 pr.

This winter, avoid those chilly fingers. These mitts are one size only, and come in assorted colors. **Limit 2 per customer.**

Gloves, Main Floor

Save 30% on all sterling silver charms

2.80 to 7.00

Reg. 4.00 to 10.00. An excellent gift idea for the charmers on your list! Choose from the entire stock. **We reserve the right to limit quantities.**

Jewellery, Main Floor

What an opener! 36" wide burlap

1.79 for 2 yds.

If you plan to re-decorate for the coming season, this could come in handy! This burlap is medium weight, in assorted shades. **We reserve the right to limit quantities.**

Draperies, Second Floor, Home Furnishings Building

Plain challis fabric 115 cm. wide

1.50 m.

This medium weight plain challis is 100% acrylic. The shade range includes royal, brown, black, red, natural, navy and bottle. **We reserve the right to limit quantities.**

Fabrics, Third Floor

Stainless steel Revere saucepan

14.99 ea.

Stainless steel is an asset to any kitchen. The Revere 1-quart saucepan has a copper bottom. **Limit 1 per customer.**

Housewares, Main Floor, Home Furnishings Building

Fine bone china tea cup and saucer

3.99 ea.

Fine bone china by Royal Grafton. They come in assorted floral patterns with gold-colored trim. **Limit 3 per customer.**

China, Main Floor, Home furnishings Building

One for the road! auto coffee maker

5.99 ea.

Talk about fast foods! Just plug the auto coffee maker into your cigarette lighter and make coffee or even heat soup. **Limit 1 per customer.**

Auto Accessories, Lower Main Floor

Crosse 'n Blackwell Mincemeat

1.19 ea.

16 oz. size. Just what you're looking for for your Christmas baking. A family treat! **Limit 2 per customer.**

Kodacolor C110 12 exposure film

1.19 ea.

Get set for the season's special pictures! The Kodacolor color print film is for pocket cartridge cameras. **Limit 3 per customer.**

Cameras, Lower Main Floor

Pears Bath size soap bars

.85 ea.

Made from simple, pure oils of Thyme, and cedar to take care of even the most delicate skin. **Limit 4 bars per customer.**

Drugs, Lower Main floor

Pocket hand warmer and solid fuel stick

1.09 ea.

What a great idea for the really cold weather. A thoughtful gift, too! Each item comes separately. **Limit 3 of each per customer.**

Sporting Goods, Lower Main Floor

Small stitchery kits in simple designs

3.50 to 3.75

Choose from a selection of kits for needlepoint, but mostly for crewel embroidery. Stamped design plus yarn. **We reserve right to limit quantities.**

Yarns & Crafts, Third Floor

Blue-lined envelopes a super special price!

.19 pkg.

A good chance to replenish your stock! Standard size, in package of 15. Don't miss out on this one! **Limit 3 pkg. per customer.**

Stationery, Lower Main Floor

Melton stocking with applique design

.88 ea.

Put their surprises in a colorful melton stocking this year. Choose from 4 applique designs. 20" long. **Limit 2 per customer.**

Trim-a-Home shop, Main Floor, Home Furnishings Building

Lightweight garden tools on sale!

.99 ea.

Calling all green thumbs! Choose from rakes, shovels and hoes. At this great price, you might as well have the trio! **Limit 3 per customer.**

Garden Shop, Main Floor, Home Furnishings Building

TORONTO STOCK EXCHANGE TRADING

Distributed by CP

Toronto Stock Exchange—Nov 24

Quotations in cents unless marked $. z—Odd lot, xd—Ex-dividend, xr—Ex-rights, xw—Ex-warrants. Net change is from previous board-lot closing sale.

Stock	Sales	High	Low	1:40 p.m.	Net Ch'ge
	A	and	B		
A.G.F.M	6800	300	275	295	+25
Abacus	3700	480	475	475	
Aby Gin w	500	350	350	350	+10
Abitibi	14535	$16¼	16⅜	16⅝	
Abitbi 10	z55	$55	54⅜	54⅜	
Afton Min	z25	$11¼	11¼	11¼	
Agnico E	5350	$5¼	5⅛	5¼	
Agra Ind A	400	$6⅝	6⅞	6⅞	
Akaitcho	500	72	72	72	
Albany	13000	57	55	55	
Alt Energy	14311	$16⅛	15⅞	16⅛	+ ¼
Alta Gas A	34675	$14½	14⅜	14½	+ ⅛
Alta G 7.60	500	$25⅝	25½	25½	— ¼
Alcan	11845	$38½	38¼	38½	+ ⅜
Algo Cent	175	$18¾	18¾	18¾	+ ¼
Algoma St	3814	$25	25	25	
All-Can B	100	490	490	490	
Allarco Dv	z15	$33⅜	33⅜	33⅜	
Am Bonza	9250	$35½	34¼	34¼	—1⅛
Am Larder	1500	30	27	30	+3½
Am Eagle	14600	240	225	230	—17
Am Leduc	11500	26½	25½	25½	+ ½
Andres W A	2900	$12	11⅝	12	+ ½
Andres W B	500	$11¾	11¾	11¾	+ ¼
Ang CT 265	200	$31	31	31	—1⅝
Ang CT 315	z13	$36	36	36	
Ang U Dev	1100	340	335	335	— 5
Aquitaine	26465	$21½	21⅜	21⅜	+ ⅜
Argus	100	$37½	37½	37½	+ ½
Args 260 p	100	$32½	32½	32½	— ½
Argus C pr	100	$14½	14½	14½	+ ¼
Asamera	13050	$18⅜	17⅞	18	— ⅛
Asbestos	7650	$46¾	46	46¼	— ½
Asoc Porc	1000	128	128	128	+ 2
Atco A	23190	$18	17¼	17¼	+ ¼
Atlas Yk	1500	22	22	22	— 1
Ato Hard A	200	$19⅜	19⅜	19⅝	
BC Sugar A	200	$29¾	29¾	29¾	
BP Can	1828	$19⅛	19½	19½	
Banister C	3100	$9⅜	9⅜	9⅜	+ ⅛
Bank BC	570	$38	38	38	+ ⅛
Bank Mtl	19118	$24	23⅞	24	+ ¼
Bank N S	9506	$21⅞	21½	21¾	
Bankeno	2700	210	205	210	
B Con Nat	378	$16½	16½	16½	— ⅛
Barex	5000	8	8	8	
Bathrst p	100	$15	15	15	+ 1
Becker B p	600	$7	7	7	+ ½
Bell Canad	13079	$63⅜	63⅜	63⅜	
Bell 2.28	975	$32⅜	32	32⅜	+ ⅛
Bell 1.80	200	$23¾	23¾	23¾	+ ¼
Bell 1.96	500	27	26⅞	26⅞	
Bittmore I	100	$5¼	5¼	5¼	+ ½
Black P A	6050	$14¼	14	14¼	+ ¼
Blakwod A	200	400	400	400	
Bombr	119	$9¾	9¾	9¾	+ ¼
Border C	500	315	315	315	
Bow Valy	26300	$23½	22⅝	23¾	— ⅛
Bow Vly pr	150	$14¾	14¾	14¾	+ ½
Bow-m pr	300	42	42	42	
Bralor Res	500	$8¼	8¼	8¼	+ ⅛
Bramalea	1614	$13¼	12⅞	13¼	+ ½
Brameda	2000	143	142	143	+ 1
Brascan A	8768	$15⅞	15⅝	15¾	— ¼
Brscn 8½	100	$27⅛	27⅛	27⅛	— ⅛
Brenda M	200	$13	12¾	12¾	— ¼
Brinco	3000	$6⅝	6⅝	6⅝	+ ¼
BCFP	1060	$17	16⅝	16⅝	— ⅜
BC Phone	2370	16½	16⅜	16⅜	— ⅛
BCPh 1956	220	$56¾	56¾	56¾	
BCP 2.22 p	200	$31¾	31¾	31¾	—1¼
Broul Reef	1500	34	34	34	+ 5
Brunswk	700	$5⅞	5¼	5¼	+ ⅛
Budd Auto	1665	$9⅝	9½	9⅝	+ ⅛
Budd A w	1400	206	200	200	
Burns Fds	10159	$18⅝	18⅜	18½	+ ¼
Bushnell	300	$8½	8½	8½	—1½
		C			
Cad Frv	52500	$9⅜	9⅛	9⅜	+ ⅛
Cad Frv A	500	$10	10	10	
Cal Pow A	3071	$38½	38⅜	38½	+ ⅛
Cal P 4 p	z5	$55¼	55¼	55¼	
Cal P 4½ p	z28	$62	62	62	
Cal P 2.36	500	$29½	29½	29½	+ ⅛
Cal P 8¼	20	$109	109	109	+ ¾
Calmor IB	1500	113	113	113	
Calvrt Dle	3500	305	305	305	
Calvert	500	50	50	50	
Camflo	600	$13½	13⅜	13½	— ¼
C Chib A	1100	490	490	490	— 5
Camp RL	855	$34¼	34	34	
Can Cem A	500	$12	12	12	
CDC pr B	160	$104¾	104½	104½	+ ¼
Can Malt A	100	$32½	32½	32½	
C Nor West	13750	$10¼	9¾	10⅛	+ ⅜
Can Perm	600	$18	17¾	18	+ ⅜
CPerm 6¾	200	$25	25	25	
CS Pete	33200	$6¼	6	6⅛	+ ⅛
Can Trust A	190	$23¾	23¾	23¾	— ⅛
C Trust 7¼	1647	$20½	20⅜	20½	+ ⅛
C Tung	200	$22⅞	22⅞	22⅞	
Cdn Arrow	6000	23	23	23	
Cdn Cel	4400	$9	8¾	9	+ ¼
C Curtis	1100	72	72	72	
C Found pr	146	$6⅞	6⅞	6⅞	
C Hldrogas	1100	405	405	405	+ 5
C Homestd	23000	$10⅜	10¼	10⅜	+ ⅛
C Hydro	z100				
CI Bk Com	3839	$29¾	29⅝	29⅝	— ⅛
CIL	675	$21¾	21½	21¾	+ ¼
CIL pr	z45	$43¾	43¾	43¾	
C Manoir A	100	$5⅝	5⅜	5⅜	— ⅛
C Occental	300	$18	18	18	+ ⅛
CP Inve	2920	$23½	23	23¼	— ¼
CP Ltd	21480	$24⅜	24⅛	24¼	+ ⅛
CPL A p	z50	$10½	10½	10½	
C Reserve	6050	$13	12	12¾	+ 1⅛
Cdn Sup O	9087	$70	70	70	+ 1
Cdn Tire A	10099	$25	24⅞	24⅞	
C Utilties	300	$16⅜	16¼	16⅜	+ ⅛
CU 10¼	200	$29¼	29¼	29¼	+ ¼
C Util 7.30	200	$25⅜	25⅛	25⅜	+ ⅛
CWN G 4 pr	260	$10⅛	10	10⅛	+ ⅛
Candel Oil	100	$25	25	25	
Canray	z8	156	156	156	
Canron A	125	$27	27	27	
Cara	1550	$7⅞	7⅝	7¾	— ⅛
Carl OK	6630	445	435	440	+ 10
Cassiar	10050	$9⅝	9⅜	9⅝	+ ⅛
Celanese	1100	355	350	350	— 5
Cti Est A	1100	$12	12	12	
Cent Pat	2400	150	146	150	+ 3
Centurion	400	450	450	450	
Chnclr	333	206	206	206	
Charter Oil	800	243	225	243	+ 3
Chib M	1500	35	35	35	
Chieftan D	4200	$27	26⅝	27	+ ¼
Chieftain p	90	$108	108	108	+ 3
Chimo	200	125	125	125	+ 5
Chrysler	1100	$11¾	11⅜	11¾	+ ¼
Coch Will	26500	60	55	60	+ 5
Cockfield	100	420	420	420	+20
Comb Met	13000	29	28	29	
Cominco	14345	$31¼	31	31	— ⅛
Cominco A	520	$27	26½	26½	— ⅛
Com Cap	525	$7½	7½	7½	
C Holiday I	100	$7⅞	7⅞	7⅞	+ ⅛
Computel	250	$6⅞	6⅞	6⅞	
Comtech	100	255	255	255	— 5
Conuco Ltd	14000	$5½	5⅜	5½	+ ⅛
Con Bath A	6785	$12¾	12⅜	12⅜	— ⅜
Con Bath p	100	$19¼	19¼	19¼	
Con Fardy	951	275	275	275	+ 5
C Durham	6100	115	111	112	+ 1
C Morisn	3000	148	141	148	+ 8
Cons Pipe	100	$7¼	7¼	7¼	+ ¼
Cons Prof	266	18	18	18	
C Rambler	100	151	151	151	— 4
Con Textle	1500	340	330	330	—15
Con Distrb	1600	$14	13⅞	14	
Cons Gas	4550	$19⅛	18⅞	19	
Con Gas A	150	$7⅞	7⅞	7⅞	—27⅛
Con Gas B	z20	$7⅞	7⅞	7⅞	
Con Gas D	400	$26	26	26	+ ½
Control F	500	$5	5	5	— ⅛
Conwest	200	$5⅛	5⅛	5⅛	
Cop Fields	1000	320	320	320	—20
Corby vt	z55	$24⅞	24⅞	24⅞	
Coseka R	9100	$5⅜	5¼	5⅜	+ ¼
Craigmt	4000	460	450	460	—15
Crestbrk	1050	$9¾	9⅝	9¾	+ ⅛
Crwn Life	254	$59¾	59¾	59¾	+ ¾
C Zelrba A	z10	$21¼	21¼	21¼	
Crush Intl	z40	$12	12	12	
Cuvier M	9000	36	36	36	+ ½
Cyprus	1720	$9¾	9⅜	9⅝	— ⅛
Czar Res	17950	$7⅜	7⅛	7⅜	+ ⅜
		D	to	G	
Dalmy A	200	$7¾	7¾	7¾	— ¼
Daon Dev	2625	$12¼	12⅛	12¼	
Daon A	100	$7¼	7¼	7¼	— ¼
Daon 8⅝ p	2200	$8¾	8¾	8¾	
D Eldona	2700	107	105	105	— 1
Denison	5870	$7¼	7⅛	7⅛	
Dicknsn	6350	$5⅞	5⅝	5⅞	+ ⅛
Digitech	600	250	240	250	+25
Discovry	1000	75	75	75	
Dist Tr A	281	$9½	9½	9½	+ ¼
Doman I	680	$7⅛	7⅛	7⅛	— ⅛
Dome Mine	z75	$81¼	80	80	
Dome Pete	11440	$8¼	8⅛	8⅛	+ ½
D Bridge	600	$28	27¾	28	
DExplor	4500	21	20	20	
Dofasco A	3952	$31⅜	31¼	31¼	
D Scotish p	750	$29	29	29	— 1
Dom Store	900	$16¾	16¾	16¾	
D Textie A	18600	$11¼	11	11	
Domtar	800	$21⅞	21¾	21⅞	+ ⅛
Domtar pr	300	$12½	12½	12½	— ¼
Du Pont	2120	$14⅞	14⅞	14⅞	— ⅛
Dustbane	100	$9	9	9	
Dynamar	8800	140	140	140	+ 5
E-L Fin	850	$12¼	12⅛	12¼	
E-L Fin p	300	$12⅜	12⅜	12⅜	— ⅛
E-L Fin w	2420	45	44	44	— 1
East Mal	1100	218	215	215	— 5
East Sul A	210	200	200	200	+ 1
Estn Prov	100	$6½	6½	6½	
Ego Res	12400	$5¾	5⅝	5⅝	
Elhm A	1600	415	400	405	—15
Falcon C	245	$6¼	6¼	6¼	+ ⅛
Fibrg Nik A	2270	$30¼	29	30	+ ½
Fed Ind A	200	$5¼	5¼	5¼	— ⅛
F City F wt	1400	375	370	375	— 5
F Mar	500	45	45	45	+ 1
Foodex p	5500	$8½	8⅛	8⅛	
Ford Cnda	210	$71	71	71	
Francana	1025	$10	10	10	
G M Res	2950	355	350	355	— 5
GSW Cl A	300	$6¼	6¼	6¼	— ¼
GMC	z42	$64¼	64	64¼	
Genstar L	15600	$35⅜	34⅞	35¼	+ ½
Gerin 1st p	500	$8⅝	8⅝	8⅝	
Gesco Dis	300	325	325	325	
Giant Yk	550	$10½	10½	10½	+ ¼
Gibraltar	1000	$5⅜	5¼	5⅜	+ ¼
Goldund M	14500	80	78	78	— 2
Goodyear p	700	$33½	33½	33½	+ ½
G L Nickl	4000	45	45	45	— 1
GL Paper	1905	$35½	35	35½	+ 1
GL Pap w	200	$6½	6½	6½	+ ⅜
GNGas A p	200	$19½	19½	19½	
Gt West S	3000	270	270	270	— 5
Greyhnd	z15	$20⅜	20⅜	20⅜	
Guar Trst	148	$7⅞	7⅞	7⅞	
Gulf Can	990	$34¾	34½	34½	— ⅜
Gulfstrem	15700	55	53	53	
Gufstr r	108700	1½	1½	1½	
		H	to	L	
HCI Hldg	600	$8½	8	8½	+ ½
Halifax D	150	330	330	330	— 5
H Group A	300	420	420	420	— 5
Hardee	10090	77	77	77	+ 4
Harlequin	10000	$15¼	14⅞	15¼	+ ⅜
H Wood	700	115	115	115	
Hatleigh A	5440	$6¼	6⅛	6¼	— ⅛
Hatleigh B	1332	$6½	6⅜	6⅜	— ⅛
Hawker A	1020	$8	7⅞	7⅞	
Hayes D A	200	9⅜	9⅜	9⅜	
Hedway A	1500	430	425	430	
Highmont	2000	115	114	115	+ 5
Holinger A	200	$40	40	40	— 1
Holinger B	100	$41½	41½	41½	
Home A	4355	$44¼	44¼	44¼	— ¼
Howdn DH	150	$10¼	10¼	10¼	
Hud Bay A	3605	320	19½	20	+ ¼
H Bay Co	4862	$22¾	22⅛	22½	+ ¼
HB Oil Gas	1300	$47	47	47	+ ⅜
Husky Oil	9225	$45½	44½	44½	
Husky E w	4200	$25¼	24⅝	25	+ ⅜
IAC	1470	$17⅞	17¾	17⅞	
ITL Ind	200	300	300	300	
ITL Ind pr	100	$19	19	19	— ½
IU Intl	2500	$12⅜	12	12½	+ ⅛
Imasco A	130	$37	37	37	— ⅜
Imp Oil A	39121	$24⅛	23⅞	24	
INCO A	19566	$18	17⅝	18	+ ½
INCO B	100	$17¾	17¾	17¾	
Inco 7.85	200	$24½	24½	24½	
Industrim	200	144	144	144	— ¼
Inland Gas	100	$11½	11½	11½	— ⅛
Inter-City	6350	58	7¾	7⅞	
Inter C B w	600	$5	5	5	+20
Int Div	200	250	250	250	
Intrmetco	2200	$11⅛	11	11	+ ⅛
IBM	98	$310	310	310	+ 1
Int Mogul	500	480	480	480	
I Mogul A	100	$12¾	12¾	12¾	
Int Pipe A	3320	$16⅜	16¼	16⅜	+ ⅛
Ipsco	485	$18	18	18	— ¼
Int Pipe r	20826	40	36	37	— 3
Irwin T A	950	405	400	400	—10
Ivaco A	8280	$12⅜	12⅜	12⅜	
Jannock A	6100	$20	19⅞	20	+ ⅝
Jannock B	850	$20	19¾	20	+ ⅝
Jannock 8	z16	$14⅝	14⅝	14⅝	
Jannock w	1000	$12	12	12	+ ¾
Kaiser Re	5980	$16⅛	15⅞	16⅛	+ ⅜
Kam Kotia	5200	450	435	440	+ 5
Kaps Tran	2900	129	125	129	+ 4
Kelly D A	2100	$7	7	7	
Kelsey H	1600	$22	21¾	22	+ ¼
Kerr A A	13138	$11⅛	10⅝	11	+ ¼
Labatt A	1600	$20½	20¼	20½	+ ⅜
Labatt A p	300	$20¼	20¼	20¼	+ ¼
Lacana	5300	$5½	5⅜	5⅜	
Lacana w	500	400	400	400	+10
Laidlaw A	4200	$17½	17¼	17¼	— ¼
LOnt Cem	320	480	480	480	— 5
L Shore	100	265	265	265	
Lakehead	1000	21	21	21	
Laurasia	2000	25	25	25	
Lau Fin	450	$9⅛	9	9⅛	
Lau F 2.00	225	$30½	30½	30½	
Leigh Inst	5100	$7¾	7½	7¾	— ⅛
Leons Frn	1500	$14¼	14¼	14¼	
LL Lac	100	250	250	250	—10
Lob Co A	600	470	460	460	— 5
Lob Co pr	125	$28½	28½	28½	— ⅛
Lob Ltd Bp	100	$19¼	19¼	19¼	
Lochiel	7100	300	289	295	+11
Loeb M	200	$8	8	8	
Logistec A	179	400	400	400	
		M	to	O	
MICC 8⅝	300	$24	24	24	— ¼
Maclarn B	150	$44	44	44	— 1
MB Ltd	11635	$22⅛	22	22⅛	+ ⅜
Madeline	1000	58	58	58	+ 1
Magna Int	275	$41	41	41	
Magna A	400	$43½	43½	43½	+ 1
Magnetcs	1300	158	158	158	+ 6
Majstc Wil	4850	280	245	280	+30
Malartic	z200	75	75	75	
Mrtme El A	200	$11½	11½	11½	+ ¾
Maritime	619	$23¼	22⅞	23¼	+ ½
Mass Fer	9010	$11¼	11	11	
Mas F A	400	$18¼	18¼	18¼	+ ¼
Mas F B	1000	$18	17⅞	18	
Matchan	5000	15	14½	15	+ 1
Matgmi A	2700	$13⅜	13⅜	13⅜	+ ⅛
Matgmi B	100	$13½	13½	13½	
Mc Adam	3000	26	26	26	
Mc Intyre	740	$24¼	24	24¼	+ ¼
McLghl w	500	400	400	400	
Melcor	2830	$12	12	12	+ ¼
Mentor	500	240	240	240	
Mercantil	1979	$13¼	13⅛	13¼	
Merland E	32750	$9½	9	9⅛	— ⅛
Met Trust	200	$35½	35½	35½	+ ½
Minri Res	3800	194	190	194	+ 8
Molson A	250	$23½	23¼	23¼	— ½
Molson B	1250	$22¼	21⅜	21½	
Moore	14543	$34⅛	33⅞	34	+ ⅛
Muncpl S L	z74	$7¾	7¾	7¾	
Murphy	3350	$12½	12¼	12⅛	— ¼
NBU Mine	1000	109	109	109	— 1
Nat Drug	z15	$11¼	11¼	11¼	
Nat Drug p	z10	$10¾	10¾	10¾	
Nat Pete	1000	66	66	66	+ 5
Nat Sea A	455	$17⅞	17½	17½	— ¼
Nat Sea r	22000	16	16	16	— 2
Nemco	18000	285	280	280	
Neomar	4000	140	139	140	+ 5
N Que Ragl	500	134	131	134	+ 4
N York Oil	1580	236	234	234	—10
Nfld LP A	100	$17¾	17¾	17¾	— ⅛
Nfld Tel	700	$10⅛	10⅛	10⅛	
Nick Rim	z50	15	15	15	
Noranda A	12806	$36¼	35	36¼	+ ⅞
Norcn	436575	$19¼	18⅜	19	+ 1
Norcn 150	7000	$29	27¾	29	+ 2
Nordair A	1500	$11¾	11¾	11¾	
Norlin Corp	100	$9¾	9¾	9¾	
Normick P	2100	6	6	6	
NC Oils	5600	$10¼	10	10	
Nor Tel	2207	$35	34¾	35	+ ¼
NTecm B w	100	$14	14	14	
Northgat	7716	$7⅜	7¼	7⅜	— ¼
Northld	2000	14	14	14	— 1
Nowsco W	900	$21⅝	21⅜	21⅝	+ ⅜
Nu-West	6650	$18⅛	18	18⅛	+ ¼
Nudlama	4000	32	30½	32	+ 2
Numac	3960	$26	25⅝	25⅝	— ¼
OPI A	100	$16⅜	16⅜	16⅜	
Oakwood P	26850	480	450	455	—15
Ocelot A	600	$14½	14½	14½	— ⅛
Ocelot B	9850	$14⅝	14¼	14⅜	
Orchan A	38165	$5¾	5⅝	5¾	+ ⅛
Oshawa A	5530	$6⅝	6⅝	6⅝	— ¼
Oxford A	200	$15	15	15	
		P	to	S	
Pac Coper	4200	175	175	175	
Pac Nth G	z60	405	405	405	
Pac Pete	36237	$60½	60⅜	60⅜	— ⅛
Page Pet	800	$5¾	6¼	6¼	+ ⅛
Page Pet 7	200	$11⅜	11⅜	11⅜	
Paloma P	576	$6½	6½	6½	+ ⅛
Pamour A	1400	$6½	6¼	6¼	— ⅛
PanCan P	1635	$38¼	38⅛	38⅛	— ⅜
Pango Gld	2000	48	48	48	+ 8
Pe Ben O	2750	215	200	205	+ 5
Pembina	9100	$7⅛	6⅞	7⅛	+ ⅛
Pennant	19500	111	109	109	— 1
P Dept S	600	$7⅞	7⅞	7⅞	
P Jewl A	z50	$11¼	11¼	11¼	
P Jewl r	z2200	½	½	½	
Petrofina	400	$20	20	20	— ¼
Petrol	1400	400	395	395	— 5
Peyto Oils	4000	$8⅞	8½	8⅝	— ⅛
Photo Eng	200	$34	34	34	— ½
Place G	44100	205	178	205	+30
Placer	3950	$26⅜	25¾	26⅜	+ ⅜
Plysr 840	500	$26¼	26¼	26¼	
Pominex	3000	68	67	68	+ 5
Pop Shops	1300	410	405	405	
Pow Corp A	7252	$21	21	21	+ ⅛
Prairie Oil	500	17	17	17	
Precamb	15940	291	285	289	+ 9
Pre Cable	100	$9⅞	9⅞	9⅞	— ⅜
Preston	1500	$18⅛	18	18⅛	+ ¼
Price Co	z200				
Prov B Can	z50	$15	15	15	
QMG Hldg	18500	50	49	50	+ 2
Qasar Pet	2700	$10½	10⅜	10½	
Que Sturg	3700	128	124	124	
Radio IWC	z20	$7¼	7¼	7¼	
Ram	1500	$8⅛	8	8⅛	
Ranger	10070	$15¾	15½	15¾	
Rank Org	600	$5⅝	5⅜	5⅝	
Ravrock	2125	190	183	190	+ 3
Readers D	300	$11	11	11	
Realty A	100	360	360	360	
Redstone	5500	47	47	47	
Reed Pap A	1700	$8⅞	8¾	8¾	
R Sth A	500	$10⅝	10⅝	10⅝	— ⅛
Reichhold	2205	$9⅞	9¾	9⅞	+ ⅛
Reich 7¼ p	300	$12¾	12¾	12¾	+ ⅛
Reich wt	150	$5⅝	5⅜	5⅝	+ ⅛
Reitman	100	$16¼	16¼	16¼	— ¼
Reitman A	20000	$17	17	17	+ ¼
Res Servic	300	220	220	220	
Revelstk	500	$9¼	9¼	9¼	+ ¼
Revnu Prp	3100	121	121	121	+ 3
Rileys D	200	140	140	140	
Rio Algom	267	$33⅞	33⅞	33⅞	+ ⅛
Rolland	100	$8½	8½	8½	
Roman	1875	$31½	31	31½	— ½
Ronyx Cor	1740	235	240	240	+ 5
Rothman	200	$20⅝	20⅜	20⅜	
Rothm 2p	200	$18	17¾	18	
Royal Bnk	4699	$35⅝	35⅜	35⅝	+ ¼
Royal Tr A	6220	$18⅛	17⅞	17⅞	— ⅛
Russel H	2050	$12¾	12¾	12¾	— ⅛
Scepfre	38100	$7¼	7	7¼	+ ¼
Schneid p B	500	$11½	11½	11½	
Scimtrex	1800	300	300	300	+ 4
Scot Lasal	1300	200	195	195	— 5
Scot Paper	z45	$33	33	33	
Scot York	1600	$6⅜	6⅝	6⅜	+ ⅛
Seagram	2650	$32⅛	31⅝	32⅛	+ ⅜
Shell Can	12071	$16½	16¼	16¼	— ¼
Sherritt A	9800	$8⅛	7⅞	8	+ ¼
Siebens	3040	$37⅜	37½	37½	— ¼
Simpsons	60676	$7½	7¼	7½	+ ⅛
Simpson S	1475	$7⅜	7⅛	7¼	— ⅛
Sklar M	1700	290	290	290	
Skve Res	8000	$7⅜	7¼	7¼	— ⅜
Skyline H	200	240	240	240	+ 9
Slater Stl	140	$12	12	12	
Southrn A	700	$26	26	26	
Spar Aero	200	$8⅛	8⅛	8⅛	— ⅛
Spar Aero p	200	$17¾	17¾	17⅜	+ ⅜
Spooner	1300	53	53	53	+ 4
Steico A	3900	$27⅜	27¼	27¼	— ⅛
Steep R	1300	370	365	365	— 5
Steintron	600	$5⅜	5⅜	6⅜	+1⅜
Ster Trust	100	$12⅝	12⅝	12⅝	+ ⅜
Sud Cont	3000	40	39	40	— 2
Sulivan A	1000	195	195	195	—10
Surpass C	200	$8⅛	8⅛	8⅛	+ ⅛
Teck Cor A	490	$9	9	9	
Teck Cor B	106	$9	9	9	+ ⅛
Teledyne	500	$7	7	7	— ⅛
Tex Can	1530	$8	48	48	
Txsglf	3200	$23⅜	23¼	23⅜	+ ⅛
Thom N A	840	$14¾	14⅝	14¾	
Tombill	1000	56	56	56	— 3
Toromont	2000	375	375	375	+15
Tor Dm Bk	7579	$22¼	21¾	22¼	+ ½
Tor Sun	600	$13¼	13⅛	13¼	
Torstar B	1000	$16⅞	16⅝	16⅞	
Total Pet	30291	$17½	17⅜	17⅜	+ ¼
Totl Pet w	6200	$9	8¾	8⅞	+ ⅛
Traders A	700	$16⅞	16⅞	16⅞	
Tr Can Res	90300	199	175	176	—23
Trns Mt A	975	$9¼	9	9¼

Howl of Protest Greets Wolf Program

A campaign to stop Recreation and Conservation Minister Sam Bawlf from approving the spending of close to $500,000 towards shooting and poisoning wolves in northern B.C. is growing on Vancouver Island and the mainland.

The Western Canada Chapter of the Sierra Club is sponsoring a public hearing next week in Vancouver to discuss wolf control.

Sierra spokesman Rosemary Fox said a similar meeting may be held in Victoria at a later date.

The Vancouver meeting will have as its main speaker one of the world's top experts on wolves.

He is Dr. David Mech, a wildlife research biologist for the U.S. Fish and Wildlife Service's Division of Endangered Wildlife Research.

The Citizens Association for Predator Conservation has also has asked its members in Victoria and the island to write Bawlf urging him to defer the program until scientific data has been collected on wolf-caribou relations.

The government program is designed to reduce the wolf population in the Skeena and Ominica regions in an attempt to protect livestock and increase the caribou population.

The save-the-wolf campaign was launched after details of a government memorandum on a wolf control program became known early in October.

The memo revealed in some places more than 60 per cent of the wolf population would be wiped out even though govenent biologists appear to have inadequate information on which to base the program.

The memo indicates that northern B.C. ranchers lose only one or two per cent of their livestock annually to predators such as wolves and coyotes.

Furthermore, the memo admits there is no proof that wolves are responsible for the decline of cariboo herds.

A spokesman for the CAPC said concerned citizens mistrust the motives of the wolf control program.

"It will be costly to the public and benefit a few," he said.

According to a B.C. wildlife branch memo, most of the wolf killing will be done by placing poison baits that include sodium cyanide, but wolves will also be shot by helicopters.

Producer Dies

MOSCOW (AP) — Kamil Y. Yarmatov, a film producer from Soviet Uzbekistan, has died at 75, Tass reported.

BENNETT TO OTTAWA

Premier Bill Bennett said Thursday he is heading for next week's first ministers' economic conference in Ottawa with some reservations about the Trudeau government's ability to establish policy.

He reiterated his concern that a government at the end of its mandate is unable to act effectively but the Ottawa discussions on tariffs, quotas and expansion of industry are of vital interest to B.C.

"We'll be outlining not only our concerns for Canada but how B.C. can be better served within the economic framework in this country."

The trip isn't all work for Bennett. He plans to take in Sunday's Grey Cup football game in Toronto.



FAMILY ROOM SPECIAL
Like New!
OPEN HOUSE SAT. 2-4

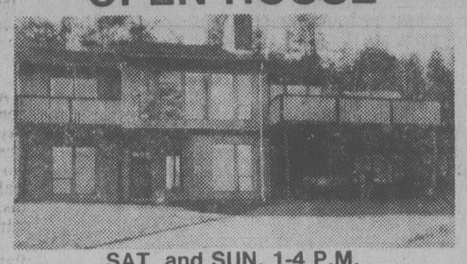
2557 SHAKESPEARE
Look at this! 3 bedrooms, 1 full bathroom, 2 half bathrooms, 19'x13' main floor family room, ultra modern kitchen, beamed ceiling livingroom and a fenced yard, all in an excellent area. ONLY $56,900.
385-7721 CLIFF SALMOND 477-3626
GARDNER REALTY LTD.
11-25

OPEN SAT. 1-4 P.M.
9573 EPCO DR., SIDNEY
$56,000. Owner transferred and must sell this ideal family home. Close to elementary school in area of minimum traffic. There are 3 bedrooms on the main floor (1140 sq. ft.) and extra rooms in partially finished basement. Take airport road off highway and follow signs.
Gordon Hulme Ltd.
2444 Beacon Ave.
11-25 656-1154 PAUL HYATT 656-3150

FAIRFIELD
OPEN HOUSE SAT. and SUN. 1:30-4:30
1173 OXFORD
Large 3 to 5-bedroom home with very charming dark beam ceiling in living and dining rooms. Attractive fireplace, richly redecorated throughout. New wall to wall. Kitchen nicely updated. Usable upstairs, full basement. Back lane entrance to garage. New roof, gutters and outside paint job. Owners have purchased. Listed at $68,500. MLS. VACANT.
RON CROW in attendance 592-4989
NATIONAL TRUST (HILLSIDE) 595-2121
11-19



RETIREMENT BEAUTY
1144 UNION ROAD
Custom Cedar, 1 year old, 2 bedrooms & den, no-step home in Central Cedar Hill area. 1580 Sq. ft., private rear oriented design. Thermo windows, electric heat, max. insulation. Spacious kitchen with nook & custom ash cabinets. fully fenced & landscaped. Finished garage, workshop, shake roof, massive slate fireplace, large ensuite, heated storage outbuilding, deluxe plumbing, lighting, fixtures and carpeting, plus much more. Offers to $65,900. PHONE 385-8419.
OPEN HOUSE 1-3 SAT.

OPEN HOUSE

SAT. and SUN. 1-4 P.M.
8848 HARO PARK TERRACE
Panoramic views of the Gulf Islands. Located in the magnificent Dean Park Estates. A 2500 sq. ft. home of excellence with 3 bedrooms, 3 baths. $126,000. MLS 37111.
477-0141 GORDON BLACK 721-5040
THE PERMANENT
11-25



OPEN HOUSE
Sat. 1:00 — 4:00 7876 PATTERSON ROAD
Just off East Saanich Rd. near the Saanichton Fair Grounds. Fantastic value here. 3-year-old, 3-bedroom home. Spacious living room has feature fireplace. Formal dining room. Family size kitchen. 1½ baths. Basement is roughed in for bathroom, rec. room has fireplace, sliding glass door to covered patio. Views of water. 85x125 ft. lot. New M.L.S. Only $59,900.
SCOTT KENDREW
477-7284 anytime
D.F. HANLEY & ASSOCIATES LTD.

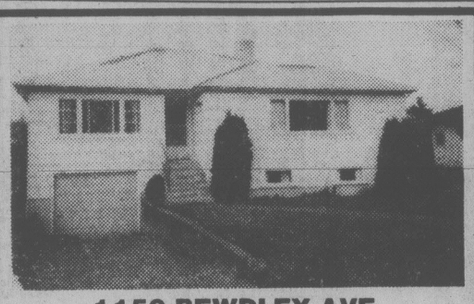
OPEN SAT.-SUN.
1:30-4 P.M.
979 LANDEEN PLACE
Different!

New, part 2-storey house. Close in. Area of expensive homes. Den on main floor, 2 bedrooms up, 2 bathrooms. Part basement. $67,000.
386-3585 LEW MOILLIET Res. 477-9251
Victoria Realty Ltd. 10-14x

WOODSTONE PLACE
OPEN HOUSE
SATURDAY and SUNDAY 1:30-4:30
1039 LINDEN AVE.
Large Condominium Suites
2 bedrooms, 1½ baths $49,500
592-2407 LORETTA HOGARTH 592-3537
MARGETTS & GOWER
OAK BAY PROPERTIES
11-26

OAK BAY/WILLOWS

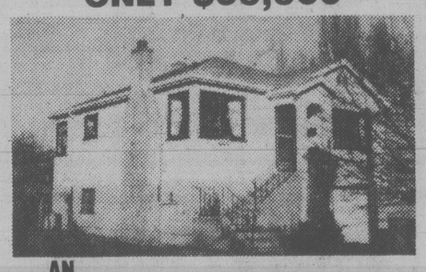
2587 DALHOUSIE ST.
OPEN SAT. 2-4
Character, charm and beautiful space are featured in all rooms of this lovely 4 bedroom Tudor home. Superb location, private rear garden, full basement, and so much more. Don't miss this one — it won't last. (New MLS 37004 — $104,000)
595-1535 GAIL WEINBERG 477-4467
386-7521 PETER DUECK 479-9909
BOORMAN INVESTMENT CO. LTD.
2045 CADBORO BAY RD.



1150 BEWDLEY AVE.
OPEN SAT.-SUN. 1:30-3:30
- Desirable 2-bedroom retirement bungalow
- Bright, sunny and spacious
- 1½ baths, warm basement, rec room
- Large level lot with greenhouse
- Located close to Saxe Pt. and Esq. Rec Centre

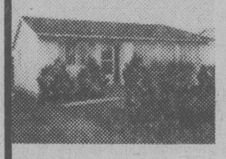
CATHY ATKINS, 479-1667
J. H. WHITTOME & CO. LTD.
11-25

AN INVITATION TO VISIT
BROADMEAD
We are pleased to announce that a new selection of homesites is now available for viewing. Located high on a sunny hillside, many of these beautiful sites afford an unsurpassed seaview with Mt. Baker as the visual focal point. Prices range from $37,000 to $42,500. Drop into our office-display home at 950 Royal Oak Dr., and let us help you discover the experience of environmental living at its finest.
FOR FURTHER INFORMATION, CONTACT:
BROADMEAD FARMS
950 ROYAL OAK DRIVE
PHONE 658-5291
OR. . .
JEANNIE DEWHURST
ROYAL TRUST
OFFICE: 384-8001 RES.: 658-8980
11-15

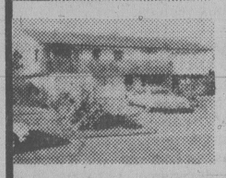
TOWN and COUNTRY
ONLY $39,900

AN IMMACULATE RETIREMENT OR STARTER
- ★ Full basement, "drive-in" garage
- ★ Bright cheery living room with fireplace and hardwood floors
- ★ Den off living room
- ★ 4-pce. bath
- ★ Large kitchen
- ★ Developed lot, shrubs, vegetable area, fenced
- ★ A fantastic buy at $39,900 (MLS)

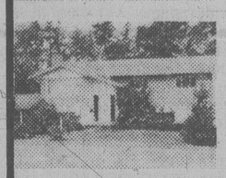
VICTORIA REALTY LTD. 386-3585
TO VIEW CALL: MORRIS LUND Res. 479-6688
11-25

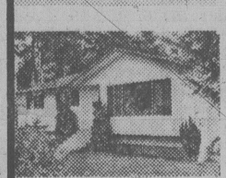
ROYAL TRUST
FOR SALE Royal Trust
3400 Douglas St. 384-8001
4082 Shelbourne St. 477-0191
11-25
OPEN HOUSES

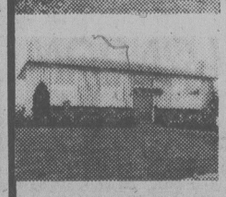

OPEN HOUSE
SAT. 1:30-4:00
9880 RESTHAVEN — SIDNEY
3 BR, No Step home, 8 years, completely redecorated. Close to all amenities. $51,-900.
GERRY DAVIS
592-6961 or 384-8001


SAT. 2-4 P.M.
1166 LOCKLEY RD.
Walk to Naden from this immaculate 2-bedroom home. Full basement, heatilator F.P., family size kitchen, double windows, separate garage, fully fenced. $51,900.
MRS. MARILYN WOODWARD
477-2722 or 384-8001

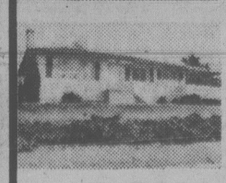

3194 MATILDA
1:30-4:00 SAT.
3 BRs, DEN, Family room, rumpus with wet bar. Sea views from LR, DR, and kitchen. 3 bathrooms. Clean beyond description. $87,900.
DAR GARSIDE
384-8001

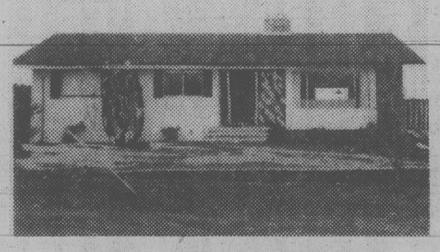

SAT. & SUN. 1-4 P.M.
1111 JOLIVET
Quiet cul-de-sac of good homes. 5 bedrooms (2 down), large sundeck off dining room, full basement mostly developed. Easy care lot with its own pet rock in the back yard. Offers on reduced price of $68,500.
JOHN MORRY
592-9770 or 384-8001


SAT. 1:30-3:30
562 LAREN ST.—COLWOOD
(New ML) Owners have bought and want to sell this 3-bedroom home in Colwood. 1 extra bedroom & bathroom & beautiful Rec. room in rustic log cabin style in lower level. Must be sold. Offered at $59,500.
BARBARA LIEBENAU
479-8389 or 384-8001


1667 BISLEY PLACE
$78,900
SAT. & SUN. 2:00-4:00 p.m.
New listing — lovely like new family oriented home on prime lot off Longacre. Immaculate 4 bedrooms, 2 fireplaces, 2½ baths. Near schools & recreation. Don't miss this top value.
477-0191 MABLE BAKER 477-6125
477-0191 RUTH CROSLAND 595-5677


4516 SEAWOOD TERRACE — $85,900
OFF FERNDALE
SAT. & SUN. 2:00-4:00 p.m.
Custom built for small executive family who appreciate seclusion, space, comfort. Specially designed large master bedroom, rec. room, room for expansion, large lot. Sea glimpses, large concrete driveway and more.
477-0191 RUTH CROSLAND 595-5677
477-0191 MABLE BAKER 477-6125


4231 SPRINGRIDGE CRESCENT
THURS., FRI. & SAT. 1:30-4:00 p.m.
1260 sq. ft. rancher. Large lot. Full basement. $61,900.
VIVIAN M. ROBERTS
477-0191 477-0281
ROYAL TRUST
11-25x



1809 PENHURST
(Off San Juan)
4 BEDROOMS, STUDY, 3 BATHROOMS
OPEN TO VIEW SAT. 2-4. Situated on a quiet avenue with unobstructed views, a spacious home with a large back garden. 3 bedrooms on the main floor with a 4th downstairs from the kitchen. Living room with fireplace, full dining area with adjoining sun-and-view deck. Downstairs, large family room with fireplace and glass doors to the lawn and young fruit trees. Richly panelled study, workshop. EXCLUSIVE. Offered at $78,000.
TED WALFORD
Residence 598-1420 Office 477-1841
BLOCK BROS. REALTY LTD.
11-25

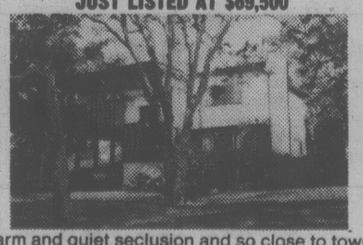


UPLANDS
3315 NORFOLK ROAD
OPEN SAT. 1:30-3:30
Superb family residence. 5 bedrooms on one floor, 4 sets of plumbing, 3 fireplaces, den, family recreation room, plus games room, .69 acre (room for pool). For prior appointment to view call:
MURRAY BLANNIN
388-6258 Res. 598-2200
ASKING PRICE $205,000
Cedric Steele Realty Ltd.
11-25

DEVELOPERS
1.77 ACRES 8 or 9 lots possible fronting on W. Saanich Rd. in Brentwood. Good 4 bedroom home included. Asking $130,000.
3 ACRES Subdividable off Stranlund Rd. in Langford. Make your offer on $58,900.
FOR MORE INFORMATION CONTACT
GLENN NICHOLLS
598-5144 11-26 598-7689
MANN T.L. MANN & ASSOCIATES LTD.

"I'll Be Home For Christmas"
4 BEDROOMS — 3 BATHROOMS
OPEN SAT. and SUN. 2-4:30
1590 KENMORE (Mt. Douglas)
PRICE REDUCED TO $67,500

Welcome the in-laws to this 2200 sq. ft. home with fully developed basement.
479-7583 KEN WALTERS 385-2481

3 BEDROOMS — 2 BATHROOMS
OPEN SATURDAY 2-4:30
3047 JACKSON (Wilderness Park)
JUST LISTED AT $69,500

Charm and quiet seclusion and so close to town. In spotless condition, built 1972.
598-6143 BOB CARTER 385-2481
SWINERTON REALTY WORLD

FINAL

Tonight, Saturday:
Periods of Rain

Victoria Times

Prevue

Puzzle Prize $950

95th YEAR, No. 140 ★ ★ VICTORIA BRITISH COLUMBIA, FRIDAY, NOVEMBER 24, 1978 15 CENTS DAILY, 30 CENTS SATURDAY

3 NEW MINISTERS

Super-Cabinet To Lead Economy In PM's Shuffle

Times News Services

OTTAWA — Prime Minister Trudeau announced a major reorganization of his cabinet today, appointing three new ministers, shuffling others and creating a new board of economic development ministers. The new board will be composed of 11 ministries, headed by President of the Board of Economic Development Ministers Robert Andras, formerly president of the treasury board.

New faces in the cabinet include Pierre de Bane (Matane) named minister of supply and services and John Reid, 41, (Kenora-Rainy-River) named minister of federal-provincial relations.

Martin O'Connell, 52, (Scarborough-East), was named labor minister, a post he held briefly in 1972 before being defeated in that year's general election. He was re-elected in 1974.

Andre Ouellet has been named minister of public works. He will remain as Urban Affairs Minister until the department is disbanded at the end of next March.

In addition, he will retain responsibility for Central Mortgage and Housing Corp. and the National Capital Commission, which oversees government holdings in the Ottawa area.

The urban affairs ministry is being dropped to save money and to limit federal activity in areas that overlap with the provinces.

Marc Lalonde, formerly minister of federal-provincial relations, was named minister of justice.

Judd Buchanan, former minister of public works has been named been president of the treasury board.

Anthony Abbott takes on the added responsiblity of national revenue while retaining the portfolio of minister for small business.

Alastair Gillespie retains the energy portfolio and takes charge of science and technology.

Senator Joe Guay, who held the revenue portfolio, was dropped from the cabinet as was Jean-Pierre Goyer, the former supply and services minister, who has said he will not run in the general election expected in the spring.

Otto Lang, who has been acting justice minister since the summer resignation of Ron Basford, keeps his portfolios of transport and the wheat board.

Senior ministers who kept their portfolios in the shuffle were Don Jamieson in external affairs, Jean Chretien in finance, Allan MacEachen as deputy prime minister and president of the privy council, Hugh Faulkner in northern affairs, Eugene Whelan in agriculture, Bud Cullen in manpower, Romeo LeBlanc in fisheries and Barney Danson in defence.

Other ministers not involved in the shuffle were

See PM's page 12



O'CONNELL
...labor



de BANE
...supply and services



REID
...provincial relations

Statistics Clobber $

MONTREAL (CP) — The Canadian dollar plunged nearly half a cent against its U.S. counterpart in early trading on money markets today following news that Canada's merchandise trade surplus fell sharply in October.

The dollar opened at 84.88 U.S. cents, down 45-100 of a cent from Thursday's close of 85.33 U.S. cents. It was the first drop below 85 U.S. cents in a week.

The decline follows Statistics Canada's report today that the merchandise trade surplus for October was $91 million, compared with a $548-million surplus in September.

The government also reported exports to the U.S. — Canada's major trading partner — dropped 6.8 per cent to $3.04 billion in October, the first drop after four consecutive months of increases.

Food Boosts Index

Times News Services

OTTAWA — The Consumer Price Index jumped one per-cent in October because of higher food prices and the end of some provincial sales tax reductions introduced last spring, Statistics Canada reported today.

The 12-month inflation rate rose to 8.7 per cent from its September level of 8.6 per cent.

A revised consumer price index was used for the first time in calculating the October cost-of-living index.

Statistics Canada said the revision does not mean a break in its month-to-month series of changes in the inflation rate because September was used as a link month, with an index which would work under either system.

The basic change in this

See OCTOBER on page 12

NEWS BRIEFS

Israel Stands Pat

TEL AVIV - Prime Minister Menachem Begin told visiting American senators today that Israel has made all the sacrifices it can in the peace treaty negotiations with Egypt, the national radio said. See story on page 3.

BCR Not for Sale

The Social Credit government will not sell the B.C. Railway as recommended by a royal commission into B.C. Railway affairs, says Premier Bennett. See story on page 29.

Save-Wolf Lobby

A campaign is growing to block Recreation and Conservation Minister Sam Bawlf's proposed wolf control plan for northern B.C. See story on page 7.

F-16 or F-18A

OTTAWA (UPI) — The federal government went to a shortlist Thursday chosing General Dynamics Corp's F-16 and the McDonnell Douglas-Northrop F-18A as the only contenders to equip Canadian Forces with aircraft suited for both NORAD and NATO roles. See story on page 18.

Cuts Confusing

OTTAWA (CP) — Indian families on welfare will receive smaller family allowance payments early next year but haven't been told how to reclaim the money under new taxation measures, an Indian affairs committee was told Thursday. See story on page 20.

Third Viet Mishap

KUALA LUMPUR — A boat loaded with 217 Vietnamese refugees capsized in the South China Sea off Malaysia on Thursday night in the third Vietnamese boat accident in a 48-hour period, Malaysian police sources reported today. See story on page 51.

Cattle Cloning?

REGINA (CP) — Cloning cattle to produce identical versions of highly efficient animals needs research, says C. M. Williams of the University of Saskatchewan. See story on page 21.

Miners Defy Govt.

LONDON (Reuter) — The British government's struggle to keep down wages as a way of fighting inflation received a major blow Thursday when the powerful Coalminers' Union demanded pay increases far above the limit the government has set. See story on page 14.

Jonestown Deaths . . . 775 And Rising

GEORGETOWN (AP) — Searchers have found at least 775 bodies at the scene of the mass suicide-murder in the Guyanese jungle commune of a U.S. religious sect, almost twice as many as previously counted, the U.S. embassy here reported today.

The embassy said many of the newly-discovered bodies at the Jonestown commune were those of children huddled beneath their parents' remains.

They said investigators had been unable to determine the whereabouts of hundreds of camp residents who apparently were missing. It had been believed many fled the death ritual, hiding in the jungle. The grisly new discoveries gave the answer.

Embassy official Patricia Moser said that as of 1 p.m. today 485 bodies had been removed from the Jonestown agricultural settlement.

She said 20 more had been placed in body bags and a still-continuing hand count had located an additional 270.

Power Outages Bedevil Island



Bill Halkett photo.

BOOK WORK'S the name of the game for B.C. Tel employees Marj Neal and Hal Hussey, shown here sitting on a small mountain of new telephone directories being readied for shipment by forklift driver Russ Morgan. New books will be out in all areas of Greater Victoria by Dec. 1 and for first time Saanich Peninsula residents will also get a copy of phone firm's first-ever neighborhood mini-directory that covers Sidney and North And Central Saanich.

An unidentified problem in the main power line from the mainland to Vancouver Island blacked out most of the southern island for periods ranging from 21 minutes to 4½ hours Thursday night and caused another brief outage this morning.

Thursday night's loss of power was the most widespread in recent years.

It plunged the entire capital region into darkness except for buildings with standby electric generators.

B.C. Hydro spokesman Dorothy Tupper said today power was lost from the mainland at 9:04 p.m. and the cause was still under investigation this morning.

The blackout affected Nanaimo and Port Alberni but Duncan and communities north of Nanaimo escaped.

Police departments recorded little disturbance as a result of the power loss — some broken windows by vandalism in the 700-block Yates and drug store burglaries in Saanich and Sidney — but the outage triggered a wave of phone calls to police and fire switchboards.

Electricity was back on in Oak Bay in just over 20 minutes and other areas were also gradually restored.

But it didn't come back on in Sooke until 1:30 a.m. because of additional problems.

Greater Victoria police reported remarkably few hassles.

People dining out ate by candlelight and at recreation centres they swam, skated and even curled by makeshift or emergency lighting.

People driving downtown proceeded cautiously through darkened intersections.

At Eaton's, the doors closed a scant five minutes before the power failure. Then the emergency lighting came on and staff continued as usual.

The only case of vandalism the store suffered occurred when someone threw a rock through a window on the View Street side.

The Empress Hotel was plunged into darkness and one person was stuck in an

See POWER page 12

Kinnaird New President Of B.C. Labor Fed

By MIKE HUGHES
Time Staff

Jim Kinnaird today was elected president of the B.C. Federation of Labor on a campaign of unity.

The 45 year-old past president of the B.C. and Yukon Building and Construction Trades Council defeated Bob Donnelly by a vote of 626 to 472.

Donnelly, president of the Telecommunications Workers Union, was the candidate put forward by the outgoing executive.

Kinnaird's victory appears to signal a change in the federation's style of union leadership.

During this week's federation convention, Donnelly supporters said they felt the B.C. trade union movement won all its battles with militant industrial and political action and that style should be continued.

Donnelly characterized the Kinnaird group as one seeking a new style for the federation in order to provide a better public relations image for the 250,000 member federation.

But Kinnaird's position was that the difference between the old executive and what he had to offer was not a question of militancy.

See KINNAIRD page 12

USC Goal: $3.5M

Dig deep Victorians, Dr. Lotta Hitschmanova is here and needs your help to raise$3.5 million this year for the Unitarian Service Committee.

The energetic founder and executive director of the USC of Canada is here for a week to launch another cross-Canada fund-raising drive to aid people in the have-not countries of the world with gifts of food, clothing, medical supplies, education and social services.

Once again the *Victoria Times* will be supporting her campaign in the Greater Victoria area.

Last year's campaign, thanks to the generosity of *Times* readers, soared to a record total of $31,369.

The money was used to send six carloads of milk powder to Bangladesh, Botswana and Lesotho.

During her week's stay, Dr. Hitschmanova will visit

See USC on page 12

INDEX

	Page
Births	38
Classified	38-49
Comics	36
Deaths	50
Entertainment	14-17
Family	31-34
Finance	8,9
Gardening	50
Sports	24-27

65 and Get Out Rule Opposed by Doctors

OTTAWA (CP) — The guillotine age limit of 65 for retirement has no basis in medical fact and should be banned, the Canadian Medical Association said Thursday.

In a brief to the special Senate committee on retirement policy, the association said work plays an important role in peoples' lives. To take work away from them "produces a void which may get filled by. . .ill health."

Elderly peoples were entitled to "autonomy, physical and mental health and the continuation of a good life so they were not cast off or institutionalized," said former association president Robert Goudreau.

"The guillotine age limit should be abandoned."

John Bennett, director of professional affairs for the association, said the retirement age of 65 was first introduced in 1884 by German Chancellor Otto von Bismarck for humanitarian reasons. Today reasons for mandatory retirement were strictly economic.

"When Bismarck introduced 65 as the age of retirement, it was a relatively hard age to obtain," Bennett added. Today many people aged 65 were healthy and able to work.

Bennett suggested many people may choose a shorter work week but a longer work life as an alternative to mandatory retirement at age 65.

POLICEMEN ARRESTED

REGINA (CP) — Three city police officers have been arrested and will face charges of break, entry and theft after a break-in at a city electrical shop Thursday.

Two men were arrested inside the shop while a third man was caught outside.

The policemen were to appear in magistrate's court later Thursday.

Suicide City. . . 8 Dead This Year

By DEREK SIDENIUS
Times Staff

DUNCAN — The Cowichan Indian band reserve has become the subject of a grim joke: Indians and non-Indians are referring to it as Suicide City.

Band leaders and reserve residents are shocked and dismayed by a staggering increase in the suicide rate of young Indians.

Band manager Ernie Elliott said today there have been eight suicides this year — six in the past month and a half.

There have also been 14 attempted suicides.

And three of the suicides have occurred in one family.

Nearly all the victims have been in their teens or early twenties.

Most have died by hanging or shooting.

Elliott said the wave of deaths has stunned the 1,700-member band, residents of B.C.'s largest Indian reserve.

"We don't know why this has happened. We haven't been able to find any answers yet," Elliott said.

Duncan RCMP Sgt. Len Doyle said today an investigation into the problem is being carried out by the federal department of health and welfare, RCMP and the Duncan coroner's office.

But Doyle said he does not feel the problem in Duncan is greater than in any other part of Canada.

He noted that since Jan. 1 this year there have been 11 suicides and 23 attempts at suicides involving non-native residents of the area.

Coroner Tom Lines can offer no explanation for the high suicide rate and deputy coroner, Dr. J.J. Wilson, doubts the suicide wave can be linked to any one single problem.

"It is recognized that one suicide will trigger others in a community on occasion," Wilson said.

"I don't know if anyone can bring it under control. Suicide is a very individual decision."

Elliott said he feels the problems can be attributed to numerous deficiencies such as a lack of housing, jobs and recreational facilities.

He noted the unemployment rate on the reserve is currently running at about 85 per cent and only about 10 per cent of applications for new housing are approved due to lack of funds.

Recreational facilities on the reserve include only four soccer pitches and a couple of basketball courts.

Elliott said a number of young people are depressed and turn to alcohol.

See BAFFLING on page 12

Victoria Times

Prevue

Week Commencing Nov. 25, 1978

INDEX:

2 Radio, Collectibles
3 Payoff Puzzle, TV Mail
9 Sport Highlights
10 Soap Operas
11 Calendar of Events
12 TV Mailbag, Midband Programs, Home of the Week
13 Book Reviews



Grey Cup Invades TV Screen

Coverage of Grey Cup events in Toronto pre-empts most daytime programming this weekend on CBC and CTV. Here is the lineup for the two days:

Saturday

Golden Years (8 a.m. CTV) is a retrospective look at highlights from 40 years of Grey Cup games.

The Grey Cup Parade (10 a.m. CBC, CTV), with some 30 floats, 20 marching bands, majorettes, clowns and antique cars, is based on the theme "Travel Canada." Don Harron and Catherine McKinnon are the honorary parade marshals, and reporting the event will be Jenny Meldrum, Ted Reynolds and Al Waxman (CBC); and Helen Hutchinson and Lloyd Robertson (CTV).

Grey Cup Replay: The 70s (12 noon, CBC), with host Tom McKee, recalls key plays in games from the last eight years, including Ian Sunter's last-minute field goal during Hamilton's 1972 win over Saskatchewan, and Tony Gabriel's game-winning reception for Ottawa in 1976.

SUNDAY

Pre-game telecasts (8:30 a.m. CBC, CTV) highlight the events of the past week, including the Miss Grey Cup Pageant, the Schenley Awards presentations to the most valuable players, and a review of the CFL season. Athletes and coaches also offer their game forecasts.

The 1978 game (10 a.m. CBC, CTV) gets underway before an expected crowd of 55,000 at Exhibition Stadium. Coverage of the game will be split by the two networks: CTV's Pat Marsden, Frank Rigney, Bill Stephenson and Mike Wadsworth will call the play until halt time; CBC's Don Chevrier, Russ Jackson, Tom McKee and Don Wittman will take over for the rest of the telecast.

James Michener Tours Poland

A cultural history of an embattled nation will be featured Sunday at 8 p.m. on Channel 9 and Wednesday at 10 p.m. also on Channel 9.

In his first documentary of the season, host James Michener tours Poland to explore "its vitality and, most of all, its spirit (Poland's) story," he says, "is the story of survival."

As Michener tells it. "From the Scandinavians and the Germans to the various Russian groups to the Austro-Hungarians, Poland has been picked at, punctured and geopolitically destroyed." Location footage, historical paintings and newsreels chronicle this 900-year invasion saga, whose latest entry was the Communist takeover of the 1940s.

But the final chapter in Poland's survival story has yet to be written. In interviews with students and in scenes of farm life, Michener finds "a degree of open defiance rare in the Communist bloc." And from a conversation with then-Karol Cardinal Wojtyla (now Pope John Paul II), Michener concludes that "the Catholic Church has a strong hold on the national spirit despite the government's basic antagonism."

Gymnasts Featured

Men's competitions from the Coca-Cola International Gymnastics Competition in Toronto and the Rothmans East-West Challenge Cup equestrian event from Toronto's Royal Winter Fair will be featured Saturday, Nov. 25, at 4 p.m. on Channel 8.

The competition for the Ontario Cup has attracted some of the best gymnasts in the world, with competitors expected from the United States, U.S.S.R., Czechoslovakia, Poland, Hungary, East Germany, West Germany, Brazil, the United Kingdom and Canada.

Canada will be represented by two male gymnasts in each of the floor exercise, pommel horse, rings, vaulting, parallel bars and high bar events. The Canadian team includes Philip Delesalle of Victoria, the Canadian Senior National Champion, and Warren Long.



BARBARA WALTERS (l) visits King Hussein and his American-born wife, Queen Noor, in Jordan when the ABC Television Network presents the season's first airing of The Barbara Walters Special, Wednesday, Nov. 29 at 10 p.m. on Channel 4.

Webster Makes It

Jack Webster's weekday program on BCTV has attracted the largest audience ever to watch a morning show in British Columbia.

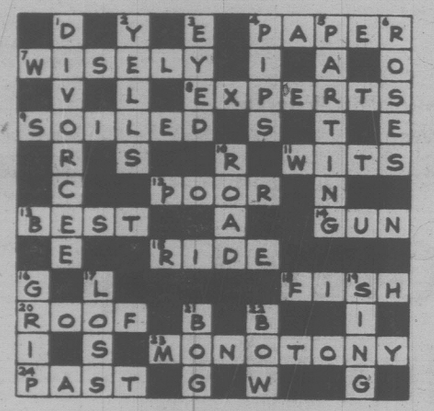
BCTV said Webster's first program on October 2 attracted more than 120,000 viewers. The average daily audience over the program's first week on the air was 84,000.

Bill Elliott, vice president British Columbia Television said the program has been extended from its original hour-long format to 90 minutes due to the early success.

"We had originally intended to go to 90 minutes in January," Elliott said, "but when we saw the consistence and high quality of the show, we decided to make the move sooner."

PAYOFF PUZZLE

Correct Answers to Last Week's Puzzle



CLUES ACROSS

4. **PAPER not piper. The idea of "coming across" one, links up more naturally with something passive or inert that may simply be found (e.g., a PAPER). A piper seizes the attention rather.**
7. **WISELY not widely. A benefit applied to all humanity is used universally rather than merely "widely."**
9. **SOILED not boiled. "Things," in a vague sense, are "generally" apt to get SOILED rather than boiled. Also, when boiled, they are usually altered more fundamentally than merely in how they "look."**
12. **POOR not boor. The phrase "it's no crime" has a sympathetic note, favoring POOR rather than boor. Also, being a boor is not particularly unpleasant for the boor, at least!**
13. **BEST not rest. The justifying note of the clue's phrase "it's only reasonable" is called for more in the case of BEST.**
14. **GUN not gin. It would be a question of a case of gin, rather than of gin being presented "in a case" (as if it would be formally more presentable thus, as a GUN may well be).**
15. **RIDE not hide. Logically, the bandits would find most deserts barren places to hide. But RIDE would be quite fitting.**
18. **FISH not wish. As the clue implies, it is possible to FISH productively. Wishing, in itself, never produced anything.**
20. **ROOF not room. It is unnatural to relate the state of one room to "the timbers of the house," broadly. As a major part of the structure, ROOF is more reasonably apt.**
23. **MONOTONY not monotone. Aptly, MONOTONY relates to the overall effect of "a person reading" in the manner suggested; the monotone simply is the dull flat voice in question.**
24. **PAST not post. His "interesting post" may be interesting only to him; in any case, it is rather from his PAST that he would draw may fund of anecdote, etc.**

CLUES DOWN

1. **DIVORCEE not divorced. The clue is put in the singular and relates better to the DIVORCEE ("the divorced" being people).**
2. **YELLS not bells. Bells simply are, or are not, understood to be alarms; it's hardly a question of their being "pretty alarming" in their own nature.**
3. **EYED not dyed. the phrase: "can hardly fail" is better related to an attempt (e.g., to attract attention), favoring EYED. in the other case, "can hardly be other than dyed" would be better usage.**
5. **PARTING not parking. PARTING, as the clue hints is something one might prefer to do somewhere private. Also, the suggestion that people can choose to do this in a busy public place favors PARTING, since parking may well be very difficult.**
10. **ROAD not load. A "certain" ROAD may be suitable only for certain vehicles. Whether or not a vehicle takes a load at all depends very much on what kind of vehicle it is.**
21. **BOG not fog or log. The idea of "bitter regret" suggests chagrin over error, etc.; however, getting into a fog is hardly the driver's fault. A BOG measures up more fittingly than a log (or dog or hog) as something disastrous to have "run into."**

Radio Highlights

SATURDAY
A.M. Network

2:05 p.m. Opera by Request — Host Bill Hawes plays listeners favourite opera selections. (Final program in series. The Metropolitan Opera begins next week at 2:00 on both AM and FM).

6:15 p.m. Between Ourselves — Canada's Inuit Artists, a look at the development of sculpture and graphic art in the north over the last 20 years. How have concepts of Inuit art drifted away from traditional roots?

FM Network

7:05 p.m. International Concert — From the Salzburg Festival; Overture Rosamunde and Symphony No. 4 (Schubert); Overture Manfred and Symphony No. 3 (Schumann). From the Vienna Festival: Wanderer-fantasie (Schubert-Liszt).

SUNDAY
AM Network

7:05 p.m. Symphony Hall — The Toronto Symphony, conducted by Mario Bernardi; Victor Braun, baritone; Symphony No. 40 (Mozart); The Shadowmaker (Van Djik) (premiere); Symphony No. 1 (Schumann). (Extended this occasion.)

9:05 p.m. Concern — Countdown to Tragedy. A look at the safeguards required for a world exposed to 10,000 chemicals a year.

FM Network

10:05 p.m. Celebration — A Meditation on the Passion — by Richard Rolle de Hampole, the 14th-century Yorkshire hermit (recorded on the site of his hermitage by Tom Courtenay and Anne Stallybrass). Le Combat de la Mort et de la Vie (Olivier Messiaen) (recorded by Francoise Aubut at the organ of St. Albert le Grand, Montreal).

MONDAY
AM Network

8:30 p.m. The Great Canadian Gold Rush — From Vancouver, a live studio session with Edmonton singer Nancy Nash. And the first of a two-part profile on Raggae music. Terry David Mulligan talks with Jocelan Tracy and Peggy Thomson.

FM Network

9:04 p.m. Festival Theatre — The Master Builder, by Henrik Ibsen. A tensely emotional drama about the conflicts of age and youth, ambition and retribution, romance and reality. Halvard Solness (Henry Ramer) a successful and temperamental architect, has been ruthless in his rise to fame, sacrificing others, notably his wife, and his early employer Brovik, who now works for him. Into his brooding, introspective life comes Hilde, who sees him as he was in his days of greatness. He becomes enchanted with her youth but she destroys him. Produced in Vancouver by Robert Chesterman, translated by Michael Meyer and adapted for radio by Peter Haworth.

TUESDAY
AM network

11:20 p.m. Nightcap — West Coast landscape painter Tony Onley reminisces on his discovery of his roots as an artist, and the influence of nature on his life and paintings. Also, Cry the Beloved Country, by Alan Paton, Part VII.

FM Network

4:04 p.m. Arts National — Host: Karin Wells. Tuesday's feature several international concerts and concerts and concerts from two major summer music schools on Vancouver Island — Courtenay and Shawnigan Lake. Today: From the Salzburg Festival (Austrian Radio) — Berlin Philharmonic Orchestra Vienna Singverein; Mirella Freni, soprano; Elena Obrastzove, alto; Jose Carreras, tenor; Nicolai Ghiaurov, bass; Herbert von Karajan, conductor: Requiem (Verdi). Also, Patrick McFadden on film.

WEDNESDAY
AM Network

11:20 p.m. Nightcap — An interview with actor, writer, director Jonathan Miller who left full-time theatre work to become a neuro-surgeon. He describes acting as a revue comedian with Dudley Moore and Peter Cooke at the Edinburgh Festival in Beyond the Fringe. Also, "Cry the Beloved Country", by Alan Paton, Part VIII.

FM Network

10 p.m. One to One — On the eve of St. Andrew's Day, tonight's program presents music and features from Scotland, including a self-portrait of Sir Hugh Roberston, the long-time founder and musical director of the internationally beloved Glasgow Orpheus Choir.

THURSDAY
AM Network

10:20 p.m. Mostly Music — Host: Howard Dyck. Tonight: Music from Vienna — Mary Costa; soprano; the Calgary Philharmonic Orchestra conducted by Arpad Joo: Music by the Strauss Family, Franz Lehar and Franz von Suppe.

FM Network

6:30 p.m. Listen to the Music — Recorded music from the classical repertoire, with occasional jazz or light popular pieces. Host: Margaret Pacsu.

FRIDAY
A.M. Network

8:30 p.m. Jazz Radio Canada — Hosts Mary Nelson and Lee Major present The Rodger Simard Nine from Montreal; Big Miller with the Tommy Banks Quartet from Edmonton; Maniege — live from the CBC Vancouver Heritage Festival.

11:20 p.m. Nightcap — Yehudi Menuhin — Part II. Last year he published his autobiography, Unfinished Journey, which gives many glimpses of the great personalities of his time. Also, "Cry the Beloved Country", by Alan Paton — conclusion.

FM Network

1:04 p.m. Off the Record — Host Bob Kerr plays records from his personal collection. Program is from Vancouver.

John Hearn's Collectibles

Mrs. V. Sales writes from Toronto to enquire about "a fine old Bell parlour organ, very ornate, in perfect working order . . . should be of great interest to a collector".

This is a popular question and the answer is always disappointing. An organ must be regarded either as a musical instrument or a piece of furniture; one can hardly imagine anyone actually collecting them. Modern electronic organs can do everything an old reed organ can do plus a thousand other things. As a musical instrument, therefore, it is of little interest. As a piece of furniture it is purely a matter of decor. Size is important — the bigger they are, the harder to dispose of. Ornateness helps but perfection of condition and finish rates higher.

Old parlour organs usually sell in the $200-$300 bracket, if they can be sold at all. I discussed this with my local musical instrument dealer and he said he could get me a very good price on a dozen. He always has one in the store as a conversation piece. It generates a great deal of interest but rarely a sale.

Sandra West of the Royal Doulton company was good enough to send me a valuable document — a check list of Doulton Back Stamps and artists going all the way back to the year dot. With some trepidation I will now offer to try to identify Doulton ware for readers who care to send me all the details of whatever appears on the back of their plates, dishes, vases, etc. Please note I do not try to guess values nor do I ever suggest a buyer. Stamped addressed reply envelopes — please.

S.H. Bourne of Coaldale, Alta., solves the mystery of the missing serial number on dollar bills. Apparently the heavy duty detergents used in commercial laundries to wash mechanic's overalls takes out the number as clean as a whistle. They are of no particular value.

Dennis Wilson of Newbury, Ont., N0L 1Z0, says "I have an unusual hobby of collecting crested hockey pucks including one for the Allan Cup, Chatham Maroons, 1959-60. I realize that these pucks are worthless but I find it interesting and would be delighted to hear if there are any other collectors".

I am always happy to publicize unusual collectibles and I am sure Mr. Wilson will hear from others bitten by the same bug. As for hockey pucks being "worthless", most collectibles are that except when interest, rarity, knowledge and publicity are added to them. Mr. Wilson also owns an antique Pepsi Cola oval tray which is presumably 'worth' some hundreds of dollars. In fact it is worth no more than a hockey puck — except to the Pepsi collectible fans.

In this week's mail I have just received a copy of Canada Quilts in its new format.This is an all-Canadian magazine published by Mary Conroy of 360 Stewart Drive, Sudbury, Ont., P3E 2R8. A subscription would be the perfect inexpensive Christmas gift for your quilt making friend — $5.50 per year (five issues) to the above address.

Readers letters should be addressed to Collector's Item.c/o Victoria Press, R.R. 1, Lowbanks. Ont.,N0A 1K0.

Rent or Purchase
Brand New Admiral Color
Trade up to this 26" deluxe credenza style console TV. Model 26C8211 with M5000 solid-state chassis. made in Canada.
With 3 Year Warranty
$799.95
Less Working
Approx. Trade-In
$150.00
Your Difference Only
$649.95
NO CASH PAYMENT REQUIRED
Available as low as $26.04 per month starting Feb. 1979. 36 payments on approved credit includes 5% tax, financing and 3 full years warranty on all parts and labor.
WIDE OPEN . . .
7 DAYS PER WEEK
The Traders
715 Finlayson St.
Phone 388-6264
11-26

BANQUE DU CANADA
PREVUE PAYOFF PUZZLE
THIS WEEK'S PRIZE IS $950.00
ANSWER TO LAST WEEK'S PUZZLE ON PAGE 2

CONTEST RULES

1. Solve the Prevue Payoff Puzzle by filling in the missing letters to make the words that you think best fit the clues. To do this read each clue carefully.

2. Check the word list. It has all the correct answers plus some you will have to eliminate.

3. You need not be a subscriber to this newspaper in order to enter. You may submit as many entries as you wish on the entry blank printed in this newspaper or exact-sized, clear, hand-drawn facsimiles of the printed entry blank. NO MECHANICALLY PRODUCED, PRINTED, MIMEOGRAPHED, etc. copies of the entry blank will be accepted. Each entry must contain the contestant's name, address and phone number or it will not be accepted.

4. Anyone is eligible to enter this contest except employees (and members of their families) of Victoria Press Ltd.

5. All entries MUST be mailed and bear a postmark. The paper is not responsible for entries lost or delayed in the mail. Entries for each week's contest not received for judging by 12 noon the following Wednesday are not eligible.

6. To qualify you must write your answer to one of the clues on the outside of the envelope. See coupon for instructions.

7. Prevue will award the current prize to the contestant who sends in an all correct solution. If more than one all correct solution is received the prize money will be shared equally. If no all correct solution is received, $50 will be added to the following week's prize.

8. There is only one correct solution to each puzzle and only the correct answer can win. The decision of the judges is final and all contestants agree to abide by the judges decision. All entries become the property of Prevue. Only one prize will be awarded to a family unit.

9. Everyone has the same opportunity to win for EVERY QUALIFIED ENTRY WILL BE CHECKED and the winner announced. No claiming is necessary.

10. Entries must be mailed to Prevue Payoff Puzzle, Victoria Press Ltd., Box 300, Victoria, B.C. V8W 2N4. One entry per envelope.

11. Prevue reserves the right to correct any typographical errors which may appear during the puzzle game.

12. Puzzle clues may be abbreviated and such words as AN, THE and A omitted.

PREVUE PAYOFF PUZZLE is the intriguing word puzzle game the whole family will enjoy and have an opportunity to win a big cash award every week! THIS CROSSWORD is not a draw. It tests your knowledge of words and pays off for EVERY correct solution. All you have to do is complete each of the words in a criss-cross format. Clues are provided . . . even a work list which has all the correct answers, plus some you'll have to eliminate. But there are no trick words or guessing . . . careful thought will make you a winner! So start and play today!

PLEASE NOTE: EACH ENTRY MUST BE IN A SEPARATE ENVELOPE

CLUES ACROSS

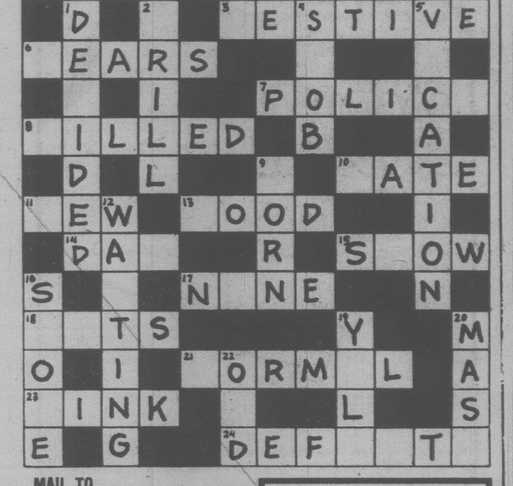
3. When men are in such a mood, there is presumably some reason.
6. A poor old widow's — are apt to stir feelings of compassion in any ordinary man.
7. At times, the — of an undemocratic country may be unduly tough.
8. It's possible for bitter enemies to be — with great hatred.
10. Tropical fruit.
11. It's on the grass.
13. The doing of — carving for a hobby is a worthy sort of activity, of course.
14. A major construction company will use a considerable quantity of material in just one. — .
15. Lack of stamina is apt to cause a runner to — up badly in the later stages of a race.
17. Where children are concerned, it might surprise you to learn that a motherly type of woman had, in fact, — .
18. Some of them receive much more attention than others.
21. To describe a man as a "— sort of individual" would hardly convey a great deal about him.
23. Area for skating.
24. As long as there are imperfections, these things will always crop up.

CLUES DOWN:

1. Once he's — certain things, a man can hardly change his attitude without risk of losing face.
2. A tool.
4. There is some scope for disagreement as to just what fault is most characteristic of an absolute — .
5. Possibly a man may decide that a particular form of — will be just right for him.
9. Even though his coat is somewhat — at the elbows, a man may hope it doesn't look too bad.
12. A host could hardly complain too much about his party guests — a good deal of costly liquor.
16. Number of goals, points, etc., gained.
19. A famous American university.
20. Great bulk or quantity.
22. A stage act worked up from some — and new material could seem somehow fresh and novel.

WORD LIST

CATS	FEARS	OLD	TEARS
CUTS	FESTIVE	POLICE	TORN
DAM	FILLED	POLICY	VACATION
DATE	FORMAL	RESTIVE	VOCATION
DAY	GOOD	RINK	WANTING
DECIDED	KILLED	SCORE	WASTING
DEFEATS	MASS	SHOW	WOOD
DEFECTS	NINE	SLOB	WORN
DERIDED	NONE	SLOW	YALE
DRILL	NORMAL	SNOB	YEARS
DEW	ODD		



MAIL TO
PREVUE PAYOFF PUZZLE
VICTORIA PRESS LTD.
BOX 300,
VICTORIA, B.C.
V8W 2N4

IMPORTANT
TO QUALIFY WRITE YOUR
Answer to "8 ACROSS"
ON THE OUTSIDE OF
YOUR ENVELOPE

NAME .....
ADDRESS .....
.....
..... PHONE .....

No registered letters or letters without the required 14 cents postage will be accepted for judging in this contest.

TV MAILBAG

By THOM MEAD

HOLLYWOOD — The TV Mailbag:

Q. Please tell me what happened to "Grizzly Adams" on NBC? It was a wholesome family show that was a favorite at our house. Will it be shown later this season? — S. F. Walworth, Wis.

A. NBC, which ran a poor third in the annual network rating derby last season, made wholesale changes in its line-up this past spring in an effort to strengthen its rating position for the current 1978-79 season. As a result, "Grizzly Adams" was one of eight shows cancelled by the network. Others included "The Bionic Woman," "Police Woman," "Black Sheep Squadron," "James at 16," "Quark," "CPO Sharkey" and "What Really Happened to the Class of '65?" It's extremely remote that any of these shows will be brought back to NBC or the other networks.

Q. What ever happened to Donna Reed, who was so popular during the 1960s but seems to have dropped from sight? Did she quit acting or did she die? — A.B., Lawton, Oklahoma

A. Donna Reed, who was the star of her own television series "The Donna Reed Show" between 1957 and 1966, has been in semi-retirement, confining her acting to occasional stage performances in California. She has repeatedly refused offers to return to television, principally because of the quality of the scripts. However, after a 12-year absence from the tube, she has found the right script and is currently filming a four-hour miniseries called "The Best Place to Be" for showing sometime this season on NBC. She plays a recently widowed woman forced to find work to support her family.

Q. Would it be possible to obtain the address of Randolph Mantooth, who plays John Gage in "Emergency One?" — J.L., Washington, Penn.

A. I suggest you write him in care of Universal Television, 100 Universal City Plaza, Universal City, Calif. 91608.

Q. How about settling what has become a major family argument over the longest running dramatic series on television. We're split on a number of possibilities, so can you help? — D.O., Sun City, Ariz.

A. The longest dramatic series ever on television was "Gunsmoke," which ran for 20 years. "Bonanza" ranks second with 13 years, followed by "Hawaii Five-O," currently in its 11th year.

Questions of general interest will be answered in the column. Volume of mail prohibits personal replies. Inquiries should be sent to Thom Mead, TV Mailbag, c/o Prevue, Box 300, Victoria, B.C. V8W 2N4.

MUST SELL NOW!
Discontinued Models Scratch and Dent
FURNITURE
APPLIANCES
COLOR TV's
Discounted up to
50% OFF
Reg. List Price
Many Items . . .
Too numerous to list
Easy Terms . . .
Trade-In Welcome
The Traders
715 Finlayson
Phone 388-6264
WIDE OPEN . . .
7 DAYS PER WEEK

$99 per month
50 MPG HWY. 39 MPG CITY

MAZDA GLC
DELUXE HATCHBACK
Loaded with standard equipment
59 payments $99.00
1 payment $163.80
with $600 down payment
Interest 13.5%
Price $4695
'79 Replacement $5378
11-25x
pacific mazda PEUGEOT
810 Johnson 385-1451

Advertising helps make jobs.
CANADIAN ADVERTISING ADVISORY BOARD

DAYTIME TV Programs (Monday-Friday)

MORNING

5:30
(11) News
(13) Parliament Question Period
5:50
(12) PTL Club
6:00
(4) Action: Inner City (Mon)
(4) PM Northwest (Tue-Fri)
(6)(8) University Of the Air
(7) Eye On The Northwest (Mon)
(7) Dialogue (Tue, Fri)
(7) Christopher Closeup (Wed)
(7) Human Dimension (Thu)
(11) 700 Club
(13) National Film Board
6:05
(5) With This Ring (Mon)
(5) Signs Of Life (Tue, Thu)
(5) Davey And Goliath (Wed)
(5) Sacred Heart (Fri)
6:20
(5) Down To Earth
6:25
(5) How Come? (Mon)
(5) Gardening With Ed Hume (Tue)
(5) Great American Game (Wed)
(5) King 5 Presents (Thu)
(5) It's About Time (Fri)
6:30
(4) Not For Women Only
(6) Daybreak
(7) Sunrise Semester
(8) Romper Room
(13) Sports Page
6:50
(12) News
6:55
(5) Shape Up With Sparling
7:00
(4) Good Morning America
(6) Today
(6)(8) Canada A.M.
(7) Captain Kangaroo
(11) Porky Pig And Friends
(12) CBS News
7:25
(5) News
7:30
(5) Today
(7) J.P. Patches
(11) World Of Hanna Barbera
(13) Cartoons
8:00
(7) CBS News
(11) Little Rascals
(12) Frisky Frolics
(13) The Flintstones
8:25
(5) News
8:30
(2) It's Happening
(5) Today
(11) New Zoo Revue
(13) 100 Huntley Street
8:45
(2) Friendly Giant
9:00
(2) Marketplace (Mon)
(2) Coronation Street (Tue, Thu)
(2) Pacific Report (Wed)
(2) Fifth Estate (Fri)
(3) En Mouvement
(4) Merv Griffin
(5) Seattle Today
(6)(8) Webster
(7) Donahue
(9) Sesame Street (R)
(11) Family Affair
(12) Dick Van Dyke
9:15
(3) Les Oraliens (Mon, Thu)
(3) Les 100 Tours de Centour (Tue, Fri)
(3) L'Evangile en Papier (Wed)
9:30
(2) Ombudsman (Mon)
(2) To Be Announced (Tue)
(2) Canadian Authors (Thu)
(3) Passe-Partout
(11)(12) The Price Is Right
10:00
(2) British Columbia Schools (Mon, Thu)
(2) Canadian Schools (Tue, Fri)
(2) Western Schools (Wed)
(3) Une Fenetre dans Ma Tete (Mon)
(3) Animagerie (Tue, Thu)
(3) Tam Tam (Wed)
(3) La Boite a Lettres (Fri)
(4) Happy Days (R)
(5) High Rollers
(6) Kareen's Yoga
(7) All In The Family (R)
(9) Electric Company (R)
(13) Ed Allen
10:15
(3) Virginie (Mon, Fri)
(3) Migute Moumoute! (Tue, Thu)
(3) You Hou (Wed)
10:30
(2)(6) Mr. Dressup
(3) Magazine-Express
(4)(13) $20,000 Pyramid
(5) Wheel Of Fortune
(7)(12) Love Of Life
(8) What's Cooking
(9) M is For Music (Mon, Wed)
(9) Once Upon A Classic (Tue)
(9) Studio See (Thu)
(9) Big Blue Marble (Fri)
(11) Mike Douglas
10:45
(9) Jackson Junior High (Mon)
(9) Word Shop (Wed)
(9) Two Cents Worth (Thu)
10:55
(7)(12) CBS News
11:00
(2) Sesame Street
(3) Les Trouvailles de Clemence (Mon-Thu)
(3) Grandeur Nature (Fri)
(4)(13) Family Feud
(5) America Alive!
(6) Barton And Company
(7) The Young And The Restless
(8) Mad Dash
(9) Write On (Mon)
(9) Making Music (Tue)
(9) Natural Science Special (Wed)
(9) Nova (Thu, Fri)
(12) Donahue
11:05
(9) Wordsmith (Mon)
11:15
(9) Self, Incorporated (Tue)
11:20
(9) All About You (Mon)
(9) Two Cents Worth (Wed)
11:30
(3) Harold Lloyd (Mon)
(3) Le Monde en Liberte (Tue)
(3) Les Exclus (Wed)
(3) Le Comportement Animal (Thu)
(3) Au Pays de l'Arc-en-Ciel (Fri)
(4)(13) Ryan's Hope
(7) Search For Tomorrow
(8) Definition
(9) Freestyle (Tue)
11:35
(9) Survival Economics (Mon)
11:40
(9) Write On (Wed)
11:45
(9) Stories Of America (Tue)
(9) Cover To Cover (Wed)
11:55
(9) Explorers Unlimited (Mon)

AFTERNOON

12:00
(2)(6)(7)(8)(11) News
(3) Vers l'Aventure (Mon)
(3) Cher Oncle Bill (Tue)
(3) Les Chevaux du Soleil (Wed)
(3) Demetan, la Petite Grenouille (Thu)
(3) Prince Noir (Fri)
(4)(13) All My Children
(5) Hollywood Squares (Mon, Wed-Fri)
(5) To Be Announced (Tue)
(9) Cinematic Eye (Tue)
(9) Nova (Wed)
(9) Live From The Metropolitan (Thu)
(9) To Be Announced (Fri)
(12) Doctor In The House
12:08
(2) Switzer Unlimited
12:10
(9) Truly American (Mon)
12:15
(6) Ida Clarkson
12:30
(2) Search For Tomorrow
(3) Les Coqueluches
(5) Days Of Our Lives
(7) As The World Turns
(8) Movie
(9) Music Place (Mon)
(9) Movie (Tue)
(11) Adam-12
(12) All In The Family (R)
12:45
(9) Word Shop (Mon)
1:00
(2) CBC News
(4) One Life To Live
(6) Marcus Welby, M.D.
(9) Book, Look And Listen (Mon)
(9) Art Starts (Wed)
(9) Movie (Fri)
(11) Movie
(12) Cross-Wits
(13) Vancouver
1:05
(2) Bob McLean
1:10
(9) Natural Science Special (Mon)
1:15
(9) Inside - Out (Wed)
1:30
(3) Le Telejournal
(5) The Doctors
(7) Guiding Light
(9) Write On (Mon)
(9) Spinning Stories (Wed)
(12) M.A.S.H (R)
1:35
(3) Femme d'Aujourd'Hui
1:45
(9) Art Cart (Mon)
(9) Word Shop (Wed)
2:00
(2) Canadian Authors (Mon)
(2) Edge Of Night (Tue-Fri)
(4) General Hospital
(5)(8) Another World
(6) Canadian Schools
(9) Freestyle (Mon, Wed)
(9) Spinning Stories (Tue)
(12) Dating Game
2:15
(9) Stories Of America (Mon)
(9) Book, Look And Listen (Tue)
(9) Music Place (Wed)
2:25
(9) Truly American (Tue)
2:30
(2)(6) Canadian Authors (Mon-Thu)
(2)(6) Canadian Stars (Fri)
(3) D'Amour et d'Eau Fraiche (Mon)
(3) Cinema (Tue, Thu)
(3) Le Temps de Vivre (Wed)
(3) Les Ateliers (Fri)
(7) M.A.S.H (R)
(9) Freestyle (Mon)
(9) Studio See (Tue)
(9) Book, Look And Listen (Wed)
(12) Tic Tac Dough
(13) Lively Specials (Wed)
2:40
(9) Survival Economics (Wed)
2:45
(9) Cover To Cover (Tue)
(11) Cartoons
3:00
(2)(6) Take 30
(4) Edge Of Night
(5) Movie (Mon, Wed-Fri)
(9) Young People's Special (Tue)
(7) Dinah!
(8) Alan Hamel
(9) Over Easy
(11) Popeye
(12) Match Game '78
(13) Global News
3:30
(2)(6) Celebrity Cooks
(3) Au Jardin de Pierrot (Mon)
(3) Fanfreluche (Fri)
(4) Boomerang (Mon, Wed)
(4) Dusty's Treehouse (Tue, Thu, Fri)
(5) Unicorn Tales (Tue)
(9) Consumer Survival Kit (Mon)
(9) Feeling Free (Tue)
(9) Book Beat (Wed)
(9) Julia Child And Company (Thu)
(9) Speak Out (Fri)
(11) Banana Splits
(12) I Dream Of Jeannie
(13) Scooby Doo - Dynomutt
3:45
(3) Les Chiboukis (Mon)
4:00
(2) Charlie Chaplin
(3) Bobino
(4) Six Million Dollar Man
(5) Special Treat (Tue)
(6) Bionic Woman
(7) EveryDay
(8) The Price Is Right
(9) Sesame Street
(11) Krofft Superstars
(12) Funorama
(13) Battle Of The Planets
4:30
(2) For Kids Only
(3) Le Gutenberg (Mon)
(3) Les Egregores (Tue)
(3) Le Grenier (Wed)
(3) Sol et Gobelet (Thu)
(3) Es-Tu d'Accord? (Fri)
(11) Leave It To Beaver
(12) Gilligan's Island
(13) The Partridge Family
5:00
(2) The Goodies
(3) L'Heure de Pointe
(4)(7) News
(5) Carol Burnett And Friends
(6) Sanford And Son
(8) Six Million Dollar Man (Mon, Tue, Thu, Fri)
(8) That's Hollywood (Wed)
(9) Mister Rogers (R)
(11) I Love Lucy
(12) My Three Sons
(13) Petticoat Junction
5:30
(2) All In The Family
(5) News
(6) Vancouver Island News
(8) NFL Hockey (Wed)
(9) Electric Company (R)
(11) The Partridge Family
(12) I Love Lucy
(13) Hollywood Squares

A Golden Pledge To Ann-Margret

By NANCY ANDERSON

HOLLYWOOD — If Ann-Margaret is ever desperate for a job, she can always get one with the famous Radio City Rockettes, and she has a token to prove it.

After she made a two-hour television special with the girls, to air Dec. 14 as an NBC "Big Event," they made here an official Rockette and gave her a gold disc which is their pledge that she'll always be welcome in their high-stepping line.

"Whenever a Rockette retires, she's given a disc like this," Ann-Margaret says proudly. "I'm the only person other than a real Rockette who's ever been given one."

Ann hopes the special, called "Rockette — A Holiday Tribute to the Radio City Music Hall," will rally public enthusiasm for the famous old hall which was almost closed last April and is still existing precariously.

For it figures in two of her most sentimentally held memories.

"When my mother and I got off the boat in New York, we couldn't speak a word of English," Swedish-born Annie remembers, "but either our first or second night there my father took us to the Radio City Music Hall. And I loved it!

"Then the premiere for 'Bye, Bye, Birdie' was held at the Music Hall, and of course, I'll always remember that."

While her December special will remind the public of how well this multiple-gifted lady can sing and dance, Ann's new picture, "MAGIC," will remind audiences that she's a first-rate dramatic actress who's won two Golden Globes awards and two Oscar nominations.

She worked in the picture without makeup and without the help of a hair stylist, portraying an unhappy wife who, as Ann understood her, "had no desire to get herself together."

Her co-star is Anthony Hopkins, playing a magician-ventriloquist who's loved the listless lady since she was a happy, peppy high school cheer leader.

All of her pictures are important to Ann, but this one is especially so, for her part was written specifically for her.

"Three years ago," she tells, "I met Wlliam Goldman at a dinner party in Paris, and we found that we'd gone to rival high schools in Illinois.

"After our meeting that night, he wrote 'MAGIC' with me in mind. That's very flattering. The character even has a name like mine, Peggy-Ann.

"It's hard to categorize the picture, because it starts as a love story, but then people begin getting killed."

Having just finished playing an unhappy woman, Annie was asked whether she believes most people are happy.

"I try not to analyze happy," she decided. "Because what is happy? If you analyze happiness, then you don't have it."



Ann-Margret

Beautiful Low Cost Heat ...



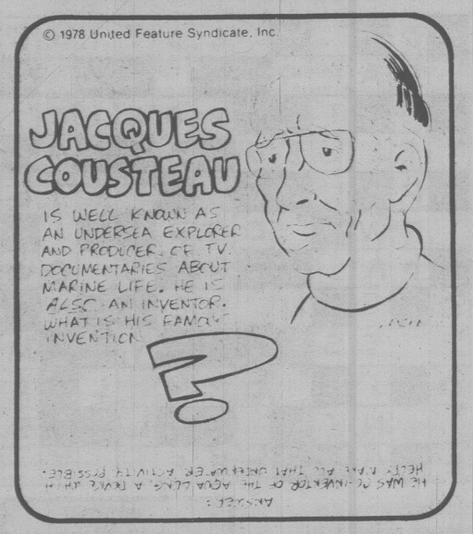
If you're serious about heating with wood ... SEE US!!

You can now heat your entire home with wood!!

10-28

THE STOVE SHOP
733A Goldstream Hwy. 1A
LANGFORD 478-0322

TRIVIA TEASERS



CABLE 10 CABLEVISION VICTORIA

JAMES MILORD ON TEN

VICTORIA AUTHOR, ED GOULD INTERVIEWS COLUMNIST JAMES MILORD ON WEDNESDAY AT 7:30 P.M. MR. GOULD IS ONE OF MANY VICTORIANS WHO PRODUCES HIS OWN COMMUNITY TELEVISION PROGRAMME. WATCH FOR IT ON CABLE TEN VICTORIA —

CABLE 10 CABLEVISION VICTORIA

11-25

SATURDAY: Complete TV Program—Nov. 25

MORNING

5:30
(13) Parliament Question Period
5:35
(12) With This Ring
5:50
(12) Agriculture U.S.A.
6:00
(6)(8) University Of The Air
6:20
(12) Anchor
6:30
(4) Viewpoint On Nutrition
(6) Land Of The Lost
(6) Dale Harney Magic Palace
(7) Sunrise Semester
(8) Dale Harney
(11) News
(13) Sports Page
6:50
(12) News
7:00
(4) Pink Panther
(5) Galaxy Goal-Ups
(6)(8) Travel '78
(7) Idea Thing
(11) A Better Way
(12) Frisky Frolics
7:30
(4) Fangface
(6) Fantastic Four
(6)(8) Joys Of Collecting
(7) Dialogue
(11) Public Policy Forum
(13) Harrigan
8:00
(4) Superfriends
(5) Godzilla Super 90
(6) Wrestling
(7) Popeye
(8) The Golden Years Highlights of Grey Cup football games from 1930 to 1977 are presented.
(9) Sesame Street (R)
(13) Godzilla Power Hour
8:30
(2) Parade
(3) Passe-Partout
(11) Farm-City Forums
(12) King Kong
9:00
(3) Candy
(6) Circle Square Ranch
(7) Bugs Bunny - Road Runner
(9) Mister Rogers (R)
(12) Groovie Ghoulies
(13) Battle Of The Planets
9:30
(2) Just William
(3) Karino
(4) NCAA Football Tentatively scheduled: Michigan at Ohio State.
(5) Daffy Duck
(6) Jerry Falwell
(9) Once Upon A Classic "Dominic: Twenty Years Ago" Harriet, Beever and Lucy convince Lord Stainton of Lucy's authenticity. (Part 7 of 8) (R)
(11) Peoples And Customs
(12) Dastardly And Muttley
(13) Spiderman
10:00
(2)(8) Grey Cup Parade University Avenue in Toronto is the setting as over 30 floats express the theme "Travel Canada" in this annual spectacular.
(3) L'Odyssee de Scott Hunter
(5) Yogi's Space Race
(9) Studio See "Rock Music" Colorado kids write and record their own rock tunes; juvenile delinquents get a second chance on the Mile High Ranch in California.
(11) Homer Formby
(12) Josie And The Pussycats
(13) Merrie Melodies
10:30
(3) Les Heros du Samedi
(6) Maturity: The Golden Years
(7)(12) Tarzan - Super Seven
(9) Freestyle
(11) Flipper
(13) Rocket Robin Hood
11:00
(5) Fabulous Funnies
(6) Joyce Kelly Sings
(9) The Growing Years
(11) Route 66
(13) 100 Huntley Street
11:30
(3) Telejeans
(5) Bay City Rollers
(6) Grey Cup Parade University Avenue in Toronto is the setting as over 30 floats express the theme "Travel Canada" in this annual spectacular.
(9) The Growing Years

AFTERNOON

12:00
(2) Grey Cup Highlights Tom McKee hosts this review of the football championship games of the 1970s, including Hamilton's last-minute victory over Saskatchewan in 1972 and last year's triumphant win by the Montreal Alouettes.
(3) La Semaine Parlementaire a Oftawa
(5) Vegetable Soup
(7)(12) Space Academy
(8) McGowan And Company
(9) Feeling Free The interests, humor, energy and insights of five disabled children are explored. Laurie reads regular print with her fingers; Ginny answers questions about questions.
(11) Movie ★★½ **"How To Stuff A Wild Bikini" (1965) Annette Funicello, Dwayne Hickman. A young man in the Naval Reserve worries about his girlfriend's fidelity.**
12:30
(6) What's This Generation?
(7)(12) Fat Albert
(8) Discover
(9) Cinematic Eye "La Strada," Federico Fellini (Italian: 1956) (R)
(13) CKVU Sports Hosts: Richard Saxton, Diane Clarimont. "Labatt's Totem Open Racquetball Tournament"
1:00
(3) Le Defile de la Coupe Grey
(4) NCAA Football Tentatively scheduled: Notre Dame at USC.
(6) Movie ★★★ **"Paint Your Wagon" (1969) Lee Marvin, Clint Eastwood. A miner falls in love with the woman his partner bought at an auction.**
(7) Arkie
(8) Feel Like Dancin'
(9) PBS Movie ★★★★ **"La Strada" (1954) Anthony Quinn, Giulietta Masina. A brutal circus strong-man debases a simple-minded girl by using her as his servant.**
(12) Outlook
1:30
(2) Mr. Chips Project: A Plant Stand.
(6) Feel Like Dancin'
(7) The Nutcracker A wooden soldier magically comes to life to defend a housemaiden against an army of mice.
(12) Perspective
2:00
(2) Movie ★★½ **"The Kettles On Old MacDonald's Farm" (1957) Marjorie Main, Parker Fennelly. Ma becomes involved in love match making when the Kettles move to a new farm.**
(5) Berisoff Travel Journal
(7) Movie ★★½ **"The 5,000 Fingers Of Dr. T." (1953) Peter Lind Hayes, Hans Conreid. A young boy dreams of his piano teacher and a world of constant practicing.**
(8) Journal International
(11) Movie ★★ **"Tarzan's New York Adventure" (1942) Johnny Weissmuller, Maureen O'Sullivan. A band of men plot to kidnap Boy and take him to the U.S. as a circus exhibit.**
(12) Best Of 700 Club
2:30
(6) News
(8) Film Flam Orson Bean presides over a game of frauds, scams, schemes and hoaxes; Nicole Morin and Don Ryan are regular panelists.
3:00
(3) A Communiquer
(6) Sports Review
(6) Wrestling
(9) Magic Method Of Oil Painting
(13) Global News
3:30
(2) Wild Kingdom
(6) Island Country Garden
(7) Sports Spectacular COverage of the "Los Angeles Times 500," a stock car race from Ontario, California; Part 7 of the "World's Strongest Men" competition featuring the wrist roll.
(9) Tutankhamun's Egypt
(12) Wacky Races
(13) Wrestling
3:45
(11) Our Gang
4:00
(2) Reach For The Top
(3) La Course Autour du Monde
(4) Scooby's All-Stars
(5) Great American Game
(6) Red Fisher
(8) Wide World Of Sports Scheduled events include the men's team competitions from the Coca-Cola International Gymnastics Competition in Toronto, and the Rothman's East-West Challenge equestrian event at Toronto's Royal Winter Fair.
(9) Firing Line
(11) Voyage To The Bottom Of The Sea "Rescue" Nelson and the Seaview crew battle a saboteur and a mystery sub that try to destroy them.
(12) Funorama
4:30
(2) News
(5) Deck The Halls
(6) Capital Comment
(7) Our Gang
(13) Bugs Bunny
5:00
(2)(8) NHL Hockey New York Islanders at Vancouver Canucks
(3) La Soiree du Hockey Au Forum de Montreal, les Black Hawks de Chicago rencontrent les Canadiens.
(6) Journey To Adventure
(7) To Tell The Truth
(9) Evening At Symphony
(11) Twilight Zone "The Lonely" Convicted of murder, a man is sent to a deserted asteroid in space to serve a 40-year "jail" term.
(12) Honeymooners "The Sleepwalker" Ralph takes Ed on a business trip, and discovers that being his brother's keeper is not all it's cracked up to be.
5:30
(4) Weekend Specials "The Ransom Of Red Chief" Two inept kidnappers are terrorized by their tough young hostage. (R)
(6)(7) News
(11) Twilight Zone "Time Enough At Last" A meek, nearsighted bank teller has one passion in life: reading.
(12) The Nutcracker A wooden soldier magically comes to life to defend a housemaiden against an army of mice.
(13) Inside Track

EVENING

6:00
(4) NFL Game Of The Week
(6) NBC News
(7) CBS News
(8) News
(9) Once Upon A Classic "Dominic: Twenty Years Ago" Harriet, Beever and Lucy convince Lord Stainton of Lucy's authenticity. (Part 7 of 8)
(11) Star Trek "Patterns Of Force" The Enterprise is bombarded by alien thermonuclear missiles when it is sent to search for a missing scientist.
(12) Weekend Host: Andy Anderson.
(13) Sounds Good
6:30
(4) News
(5) Animal World
(7) NBA Basketball Denver Nuggets vs. Seattle SuperSonics
(9) Julia Child And Company "Dinner For The Boss"
(13) Second City TV
7:00
(4) Lawrence Welk "Musical Alphabet Trail"
(5) Wild Kingdom
(8) Spider-Man Spider-Man discovers a plot by a disgraced politician to steal a million dollars from a supposedly impregnable vault.
(9) Nova "The Desert's Edge" The manmade problem of desertification continues to grow and it's up to man to head off future disaster.
(11) Hee Haw Guests: Don Williams, The Kendalls, Tennessee Ernie Ford.
(12) The Gong Show
(13) Western Front "Montage Of Vancouver's News Highlights"
7:30
(5) The Gong Show
(12) Movie ★★★ **"The Jungle Book" (1942) Sabu, Joseph Calleia. Kipling's fanciful tale is presented of a young boy who is raised by wolves.**
8:00
(2) Mork And Mindy Mork is baffled by Mindy's efforts to teach him Earthling self-defense.
(3) A Communiquer
(4)(13) Welcome Back, Kotter Horshack faces the prospect of failing biology unless he gets up the courage to dissect a frog.
(6)(8) CHiPs "Return Of The Turks" Two high school buddies of Ponch's cause havoc when they try to relive their hot-rodding days.
(8) Movie ★★★ **"Orca" (1977) Richard Harris, Charlotte Rampling. After killing a whale, a fisherman becomes the target for revenge by the mammal's mate.**
(9) Wilderness
(11) Hee Haw Honevs Guest: Mickey Gilley.
8:30
(2) Bonkers!
(4) Carter Country "Gambler's Unanimous" Chief Roy bets with Baker on the outcome of a football game after receiving guaranteed "inside" information.
(9) The Fall And Rise Of Reginald Perrin
(11) Nashville On The Road
(13) One Day At A Time "The Married Man" (Part 1)
9:00
(2) The Paper Chase Hart learns that the girl he has become romantically involved with is Professor Kingsfield's daughter.
(3) La Femme Bionique
(4)(13) Love Boat "Heads Or Tails" Adam Arkin, Richard Gilliland; "The Little People" Patty McCormack, Edward Albert; "Mona Of The Movies" Orson Bean, Rhonda Fleming.
(8) Dick Clark's Good Old Days "Part II" Dick Clark salutes the biggest stars of 1955 - 1965, toasts the city of Philadelphia and is "roasted" by some of his guests.
(6) Movie ★★★ **"Human Feelings" (1978) Nancy Walker, Billy Crystal. A frustrated angel volunteers to save Las Vegas from almighty wrath by finding six worthy souls in seven days.**
(7) Movie ★★★ "Orca" (1977) Richard Harris, Charlotte Rampling. After killing a whale, a fisherman becomes the target for revenge by the mammal's mate.
(9) Special "Sing-Sing Thanksgiving" Joan Baez, B.B. King and Jimmy Walker present a concert for prison inmates on Thanksgiving Day.
(11) Nashville Music Guests: T.G. Sheppard, Mary Kay Miller, Ferlin Husky, and the Dottie Dee Singers.
9:30
(11) Country Northwest Featuring Gerry Andal, Pat Roberts and the Evergreen Drifters.
(12) Movie ★★½ **"The Night They Raided Minsky's" (1969) Jason Robards, Britt Ekland. A religiously-inhibited young girl rebells against her parents and invents the striptease.**
10:00
(2) A Nice Show Like You
(3) Hebdo-Samedi
(4) Fantasy Island An avid "Bigfoot" follower meets the monster face-to-face, and a shy man meets a tribe of lost women.
(8) Fantasy Island
(11) Movie ★★★ **"Red River" (1948) John Wayne, Montgomery Clift. A young man and his stepfather quarrel over the route of their cattle drive.**
(13) Live At The Forum "Paul Horm"
10:30
(3) Le Telejournal
(6) Sneak Preview Roger Ebert and Gene Siskel review "Paradise Alley" and "Magic."
10:45
(3) Nouvelles du Sport
11:00
(2)(6) CBC National News
(4) Les Affaires de l'Etat
(5)(8) News
(7) Movie ★★★★ **"The Execution Of Private Slovik" (1973) Martin Sheen, Ned Beatty. The case history of the first American to be executed for desertion since the Civil War is depicted, as well as the perpetual battle between individual and national rights in time of war.**
(8) CTV News
(9) Ripping Yarns "Escape From Stalag Luft 112B" His fellow prisoners escaped to get away from Maj. Errol Phipps; the guards are leaving for the same reason.
(13) Sports Page
11:10
(3) Cinema "La Prison" James Laurenson, James Maxwell. L'editeur d'un magazine sexe est implique dans une histoire de meurtre.
11:15
(2) Provincial Affairs
(6) News
11:20
(2)(8) News
11:30
(4) ABC News
(6) Saturday Night Live Host: Paul Simon. Guest: George Harrison.
(12) Movie ★★★ **"Test Pilot" (1938) Clark Gable, Myrna Loy. A pilot, while testing planes, is forced to land in a field belonging to a farmer and meets the daughter of the house, falling in love with her.**
11:45
(2) Movie ★★★ **"The Third Man" (1950) Joseph Cotten, Orson Welles. An American attempts to find the murderer of his Viennese friend.**
(4) Movie ★★½ **"The Daughters Of Joshua Cabe Return" (1975) Dan Dailey, Dub Taylor. Three shady ladies and the old rancher who hired them to pose as his daughters are outwitted by the real father of one of the girls.**
12:00
(13) Movie ★★½ **"Swedish Flygirls" (1975) Susan Hurley, Daniel Gelin.** A story of a liberated air hostess and the men in her life.
12:10
(6) Movie ★★★ **"Orca" (1977) Richard Harris, Charlotte Rampling. After killing a whale, a fisherman becomes the target for revenge by the mammal's mate.**
(8) Movie ★★★½ **"From Russia With Love" (1964) Sean Connery, Daniela Bianchi. James Bond is sent to Istanbul to steal a Russian coding machine and ends up in Venice with a sexy double agent.**
12:30
(11) News
1:00
(3) Cine-Nuit "Femmes d'un ete" (1958) Michele Morgan. Dans0655h0701080 Movie ★★½ **"Rabbit, Run" (1970) James Caan, Anjanette Comer. A former high school athlete finds that there is more to life than the playing field.**
1:15
(4) News
(7) Jukebox
1:40
(12) 700 Club
1:45
(2) Movie ★★½ **"Last Train From Madrid" (1937) Dorothy Lamour, Lew Ayres. The love affairs of seven people are caught up in the strife of civil war in Madrid.**
(7) News
2:00
(13) Movie ★★½ **"George" (1975) Marshall Thompson, Jack Mullaney. A carefree bachelor, his beautiful girlfriend and a 250 pound shaggy dog set out to prove that a Saint Bernard in the Swiss Alps isn't all fun and games.**
2:10
(6) Movie To Be Announced.
2:25
(8) Movie ★★½ **"The Awakening" (1956) Anna Magnani, Eleanora Rossi Drago. A little runaway boy captures the heart of a nun.**
2:40
(12) News
4:00
(13) Best Of Groucho
4:25
(8) Emergency One! "Syndrome" When a TV star is brought to Rampart, Dr. Brackett suspects that he and Nurse McCall have known each other before.
4:30
(13) Young And The Restless (Two episodes)

Advertising... makes it perfectly clear!
CANADIAN ADVERTISING ADVISORY BOARD

FRAMING IS OUR ONLY BUSINESS
NEEDLEWORK A SPECIALTY
Taplin Art & Frames
592-7115
2002 Oak Bay Ave.
(at Foul Bay Rd.)

Electronic Remote Control
26" Admiral Color TV
Deluxe model 26C8401R with M5000 Solid-State chassis, UHF and mid-band with 3 full years warranty. $1105
Less Approx. Working Trade 275
Your Difference Only $ 830
NO CASH PAYMENT REQUIRED
Available as low as $33.27 per month starting Feb. 1979. 36 payments on approved credit includes 5% tax, financing and 3 full years warranty on all parts and labor.
The Traders
WIDE OPEN ... 7 DAYS A WEEK
Phone 388-6264
715 Finlayson St.
11-26

BEST MILEAGE FOR AN AUTOMATIC



MAZDA GLC DELUXE HATCHBACK
The automatic Mazda GLC gives you better gas economy than any small car on the market. It gives 43 MPG* on the highway and 36.5 MPG* city.
*Transport Canada
SALE PRICE
$4995
Includes Automatic '79 Replacement $5678
11-25
pacific mazda PEUGEOT
810 Johnson 385-1451

SUNDAY: Complete TV Program—Nov. 26

MORNING

5:30
(13) National Film Board
6:00
(6)(8) University Of The Air
(12) Perspective
6:30
(4) Worlds Of Women
(6)(8) National Film Board
(7) Christopher Closeup
(12) Outlook
(13) In Private Life
6:45
(6)(8) Sacred Heart
(11) News
7:00
(4) Viewpoint On Nutrition
(5) Sunday Mass
(6)(8) Crossroads
(7) Eye On the Northwest
(11) Jerry Falwell
(12) Weekend
(13) Gospel Singing Time
7:30
(2) Meeting Place Rev. Malcolm Sinclair officiates from Victoria Village United Church in Toronto.
(4) This Is The Life
(5) I Like Myself
(6)(8) Discover
(7) Music And The Spoken Word
(13) Third Story
8:00
(4) Insight
(5) Pleasant Journeys
(6)(8) Joyce Kelly Sings
(7)(12) Day Of Discovery
(9) Sesame Street (R)
(11) Jimmy Swaggart
(13) Scooby's Laff-A-Lympics
8:30
(2)(6) Grey Cup Day Ernie Afaganis hosts a preview of the 1978 football championship game and the varied activities leading up to it.
(3) Passe-Partout
(4) Agriculture U.S.A.
(5) Gardening With Ed Hume
(7) Oral Roberts
(8) Grey Cup Week The activities and events which make a national event of the week preceding Canada's championship football game are highlighted.
(11) Introduction To Life
(12) Jimmy Swaggart
9:00
(3) Woody le Pic
(4) Boomerang
(5) On The Sidelines With The Seattle Seahawks
(7) Face The Nation
(9) Sesame Street (R)
(11) Good News
(12) Anchor
9:30
(3) Vers La Coupe Grey
(4) Kidsworld
(5) NFL '78
(7) NFL Today
(8) Grey Cup Forecast The players and coaches in the 1978 Grey Cup game are profiled, as well as the Schenley Award and All Pro Countdown winners.
(11) Rex Humbard
(12) Robert Schuller
10:00
(2)(6)(8) Grey Cup The annual championship football game is telecast live from Toronto's Exhibition Stadium.
(3) La Coupe Grey
(4) Kids Are People Too
(5) NFL Football New York Jets at Miami Dolphins
(7) NFL Football Los Angeles Rams at Cleveland Browns
(9) Sesame Street (R)
(13) Rocket Robin Hood
10:30
(11) Robert Schuller
(12) Faith For Today
11:00
(9) Sesame Street (R)
(12) Ernest Angley
(13) Italian Cooking
11:30
(4) Animals Animals Animals "The Tiger"
(11) Voice Of Calvary
(13) Sports Page

AFTERNOON

12:00
(4) Issues And Answers Guests: Republican governors Richard Thornburgh (Penn.); James R. Thompson (Ill.); Albert H. Quie (Minn.); Richard A. Snelling (Vt.).
(9) The Long Search "Zulu Zion" Africans discover their own cultural and religious roots in Zulu independent churches, the African response to Christianity. (R)
(11) Movie ★★★ **"The Thing" (1951)** James Arness, Dewey Martin. **A U.S. research station in the Arctic is haunted by an eerie being.**
(12) Jerry Falwell
12:30
(3) A Communiquer
(4) College Football '78
(13) Rugby "Vancouver And District Inter-High School Championships"
12:45
(7) NFL Today
1:00
(3) Initiation a la Musique
(4) Directions
(5) NFL Football Seattle Seahawks at Oakland Raiders
(7) Famous Classic Tales "A Christmas Carol" in an animated version of Charles Dickens' story, a miserly holiday-hater learns the true meaning of Christmas from a crippled boy. (R)
(9) Washington Week In Review (R)
(12) Reverend Max Solbrekken
1:30
(3) Les Floump
(4) Action: Inner City Guest: Oscar Johnson, general chairman of the United Negro College Fund.
(8) Movie ★★½ **"You Lie So Deep, My Love" (1975) Barbara Anderson, Don Galloway. A man's marriage is threatened by his desperate determination to keep secret the fact that he is leading a double life.**
(9) Wall Street Week "Commodities And The Little Guy" Guest: Keith Campbell, president, Campbell Co. (R)
(11) Movie ★½ **"The Wistful Widow Of Wagon Gap" (1947) Bud Abbott, Lou Costello. A comic duo battle a woman and a group of hombres.**
(12) PTL Club
1:45
(3) Une Fleur M'a Dit
2:00
(2) Lassie
(3) Le Jour du Seigneur
(4) Harold Lloyd Featured are scenes from "The Kid Brother" and "From Hand To Mouth."
(6) Movie ★★ **"Banacek: If Max Is So Smart Why Doesn't He Tell Us Where He Is?" (1973) George Peppard, Murray Matheson. An enormous $2,500,000 computer, capable of storing and evaluating the world's medical knowledge, is stolen from a supposedly burglar-proof building.**
(7) Movie ★★ **"Three On A Couch" (1966) Jerry Lewis, Janet Leigh. A man tries to cure his psychiatrist-fiancee's patients so that they can go on a Paris honeymoon.**
(9) Wild Horses Broken Wings A young woman (Dasene Bennett) draws upon the wisdom passed down from her Cherokee father to care for a group of neglected children. (R)
2:30
(2) Green Doubledecker Bus
(4) Please Stand By "The Hospital" Frank and his son Rocky are both scheduled for tonsillectomies, but frightened Frank tries to avoid the operation.
3:00
(2) Movie ★★★ **"Jason And The Argonauts" (1963) Todd Armstrong, Nancy Kovack. Jason is diverted from claiming his throne by the search for the Golden Fleece.**
(3) C'Etait Hier
(4) Mr. Roberts "Black And Blue Market" A profiteer disguised as a Navy Wave tricks Ensign Pulver into releasing a truckload of the ship's medical supplies.
(8) Movie ★★★ **"McMillan And Wife: No Hearts, No Flowers" (1972) Rock Hudson, Susan St. James. Sally's life is threatened when she rejects a psychopathic suitor who has killed someone who stole her purse.**
(9) Great Performances "Thank You Comrades" During the early days of the Soviet transformation of Russia, the cinematic leaders became prime candidates for a swindle that crippled the industry for many years. (R)
(11) Movie ★★★ **"Holiday Inn" (1942) Bing Crosby, Fred Astaire. After losing his fiancee, a man retreats to his Connecticut farm, which he turns into a seasonal inn.**
(13) Global News
3:30
(4) Lucan "The Creature Beyond The Door" Lucan is kidnapped by an eccentric millionaire.
(6) Movie ★★ **"Faraday: Say Hello To A Deadman" (1973) Dan Daily, James Naughton. A private detective escapes from a small, isolated South America jungle prison where he has been held without trial for twenty-five years.**
(12) Ruff House
4:00
(3) La Semaine Verte
(5) Washington State Football Highlights
(7) National Geographic Special "Ethiopia: The Hidden Empire" Ruled by an emperor who traces his ancestry to Solomon and Sheba, Ethiopia is an ancient land, slow to change.
(9) Every Tub On Its Own Bottom Taped highlights of the Freddie Hubbard Quintet and the Pat Metheny Group presenting a live jazz concert. (R)
(12) Funorama
(13) Money Talks
4:30
(4) Alias Smith And Jones "Witness To A Lynching" A homesteader is lynched in rancher country, and the reluctant heroes are assigned to protect two witnesses from irate ranchers.
(8) Question Period Moderators Bruce Phillips and Charles Lynch interview top Canadian and international newsmakers.
(12) Our Gang
(13) Horst Koehler
5:00
(2) CBC Afternoon News
(3) Second Regard
(5) Meet The Press
(6) Student Forum
(7) In Search Of... "Mystery Of The Money Pit"
(8) Untamed World "Dogon II" The thousand-year-old lifestyle of the West African tribe which exists in the Niger River basin is studied.
(9) Wilderness
(11) Tarzan "Deadly Silence" (Part 1) A former Army officer subdues tribe after tribe until he meets up with Tarzan.
(12) Movie ★★ **"Tarzan And The Jungle Boy" (1968) Mike Henry, Rafer Johnson. Tarzan seeks a jungle boy, son of a geologist killed on an expedition, to persuade him to go back to civilization.**
(13) Lively Country
5:20
(2) This Week In Parliament Bill Casey discusses the week's legislation, debates and other activities in the House.
5:30
(5) News
(6) Vancouver Island News
(7) Consumer Buyline
(8) Capital Comment
(9) Soccer Made In Germany
(13) Sports Probe

EVENING

6:00
(2) World Of Disney "Superdad" A middle-aged father trying to bridge the generation gap joins up with his teen-age daughter's gang. (Part 1 of 2) (R)
(3) Hebdo-Dimanche
(4) Husky Football Highlights
(5) Jack Patera
(6)(8) News
(7) When Havoc Struck
(11) Star Trek "The Ultimate Computer" A computer is put in command of the Enterprise and given one chance to prove itself.
(13) Magic At The Roxy
6:30
(5) How Come?
(6)(8) The Provincial
(7) Around Here
(9) The Long Search "The Land Of The Disappearing Buddha" Meditation, calligraphy, sword-fighting, archery and the tea ceremony are observed in a search for the underlying principles of Zen Buddhism.
(13) Bob Newhart
7:00
(2)(6) Beachcombers "Serpent's Tooth" After the Reach family attempts to get Relic (Robert Clothier) to a doctor for treatment of a toothache, he flees in panic and nearly causes a disaster.
(3) A Cause de Mon Oncle
7:00
(4)(8) Hardy Boys "Defection To Paradise" Frank and Joe enlist the aid of the rock group Bread to help a young Russian defector. (Part 2 of 2)
(5) World Of Disney "Superdad" A middle-aged father trying to bridge the generation gap joins up with his teen-age daughter's gang. (Part 1 of 2) (R)
(7)(12) 60 Minutes
(11) Outer Limits "The Mutant" A scientist (Warren Oates) mutates into a telepathic killer after having been caught in a strange silvery rain on another planet.
(13) Memories Of Elvis Ann-Margret presents this special tribute to the "King" and his music."
7:30
(2)(6) Nature Of Things "Sleep" Volunteers undergo an experiment at the Montefiore Sleep Lab in New York which monitors their sleeping-awakening cycles in an attempt to learn more about the body's biological time system. (Part 1 of 2)
(3) Les Beaux Dimanches "Diane Dufresne"
(9) Tutankhamun's Egypt
8:00
(4)(8) Battlestar Galactica "The Living Legend" The commander of another battlestar becomes obsessed with the idea of leading both ships into battle against the Cylons.
(5) NBC Movie "A Fire In The Sky" (Premiere) Richard Crenna, Elizabeth Ashley. An astronomer learns that a huge comet is on a collision course with the city of Phoenix, Arizona.
(6) Lawrence Welk "Musical Alphabet Trail"
(7) All In The Family Archie is torn between sympathy and self-preservation when the "other woman" from his past desperately needs help.
(9) James Michener's World "Poland: The Will To Be" Michener presents a portrait of one of the most nationalistic groups of people in the world.
(11) Life In The Fast Lane A youth-oriented public affairs program.
(12) Mixed Blessings "Your Money Or Your Wife"
8:30
(3) Les Beaux Dimanches "L'Observateur"
(7) Alice To save money for Tommy's education, Alice moonlights by delivering singing telegrams.
(11) Native Visions American Indian heritage is featured.
(12) $100,000 Name That Tune
9:00
(2)(6) Wild Canada John and Janet Foster journey to the wild Nahanni River in the Northwest Territories, where two daring canoeists try to shoot the infamous Hell's Gate rapids.
(4) ABC Movie "A Question Of Love" (Premiere) Gena Rowlands, Jane Alexander. A woman's ex-husband tries to use her homosexuality as proof that she is an unfit mother. (Network advises parental discretion)
(7)(8) Kaz Kazinski's young client appears to be the guinea pig for the D.A.'s crack-down on juvenile crime.
(9) Masterpiece Theatre "The Duchess Of Duke Street: For Love Or Money" A guest of the hotel is intrigued by Lady Daisy Adam and her money, and launches a campaign of flattery and charm. (Part 6 of 15)
(11) Probe Host: Jack Eddy.
(12) Movie ★★★ **"Otley" (1969) Tom Courtenay, Romy Schneider. An easy-going loafer's contented existence is shattered when he witnesses a murder.**
9:30
(3) Les Beaux Dimanches "Les Races humaines: Mythe ou Realite?"
(11) Contact
10:00
(2)(6) Marketplace The hazards of microwave ovens, defensive driving and the purchasing of cross-country skis are the subjects of reports by Joan Watson and Bill Paul.
(7) Dallas Ray faces stiff competition from J.R. for the affections of a country and western singer (Kate Mulgrew).
(8) W-5 The man who created the news story on which the film "Dog Day Afternoon" was based and internationally famous French designer Pierre Cardin are interviewed.
(9) Rush
(11) The Kroeze Brothers
(13) Lives "Dr. Christiaan Barnard"
10:30
(2)(6) Ombudsman The employees of an electronics store register complaints about the severe policies at their Western Canada establishment.
(3) Le Telejournal
(11) Best Of 700 Club
10:45
(3) Sport-Dimanche
(12) Movie ★★★ **"They Were Expendable" (1945) Robert Montgomery, John Wayne. A group of PT boats prove their importance during World War II.**
11:00
(2)(6) CBC National News
(3) Politique Provinciale "Le Parti Quebecois"
(4)(5) News
(7) CBS News
(8) CTV News
(13) Sports Page
11:10
(3) Cine-Magazine
11:15
(2)(6) Nation's Business
(7) News
11:20
(2)(6)(8) News
11:30
(4) ABC News
(5) Movie ★★★ **"Hush, Hush, Sweet Charlotte" (1965) Bette Davis, Olivia de Havilland. A young woman's mind is affected when her married lover is found dead.**
(7) Movie ★★★ **"The Hireling" (1973) Robert Shaw, Sarah Miles. After suffering a nervous breakdown, a recently widowed woman hires a chauffeur.**
11:45
(2) Movie ★★★★ **"Arise My Love" (1940) Claudette Colbert, Ray Milland. Lovers are trapped by the Spanish Civil War and the outbreak of World War II.**
(4) Movie ★★★ **"Bringing Up Baby" (1938) Katharine Hepburn, Cary Grant. An archaeologist sets out to raise a million dollars for his museum, but winds up involved with a pretty socialite.**
12:00
(11) News
(13) 100 Huntley Street
12:10
(6) Movie ★★★½ **"From Russia With Love" (1964) Sean Connery, Daniela Bianchi, James Bond is sent to Istanbul to steal a Russian coding machine and ends up in Venice with a sexy double agent.**
(8) Movie ★★ **"Junior Bonner" (1972) Steve McQueen, Ida Lupino. A depiction of life on the rodeo championship rodeo circuit.**
1:25
(12) News
1:30
(7) Movie ★★★ **"Born Yesterday" (1950) Judy Holliday, William Holden. When a beautiful blonde discovers that her boyfriend is involved in some pretty underhanded dealings, she runs away with her etiquette instructor.**
1:40
(4) News
2:10
(8) Movie ★★★ **"For Love Of Ivy" (1968) Sidney Poitier, Abbey Lincoln. An upper-middle class family finds a man for their maid so she'll stay with them, but the plan backfires.**
2:25
(6) Movie ★★★ **"The Awakening" (1956) Anna Magnani, Eleanora Rossi Drago. A little runaway boy captures the heart of a nun.**
3:30
(7) First Edition
4:10
(8) Emergency One! "Seance" The paramedics respond to a series of unusual emergencies after treating an injured woman at a seance.
4:25
(6) Emergency One! "Syndrome"

RENT A TV
or trade up to Admiral
Model 20C8038
COLOR TV
with M5000 Solid-State chassis by ROCKWELL INTERNATIONAL ... made in Canada.
With 3 Yr. Warranty
$549.95
Less Approx. Working Trade
$100.00
Your Difference Only
$449.95
NO CASH PAYMENT REQUIRED
Available as low as $18.02 per month starting Feb. 1979. 36 payments on approved credit includes 5% tax, financing and 3 full years warranty on all parts and labour.
WIDE OPEN ... 7 DAYS A WEEK
The Traders
715 Finlayson St.
Phone 388-6264

Advertising...
keeps people working.
CANADIAN ADVERTISING ADVISORY BOARD

LOW COST
STORM WINDOWS
do it yourself
or installed
386-7643.
Ark Solar
2666 Quadra Street, Victoria.

MONDAY: Evening TV—Nov. 27

DAYTIME SPECIALS

7:00
(4) NFL Football Pittsburgh Steelers at San Francisco 49ers

DAYTIME MOVIES

12:30
(8) ★★★ **"The Man With The X-Ray Eyes" (1963)**
1:00
(11) ★★ **"Arena" (1953) Gig Young, Jean Hagen. Success almost ruins the marriage of a rodeo cowboy.**
2:30
(8) Movie **"Bounty Man" (1972) Clint Walker, Richard Basehart.**
3:00
(5) ★★ **"A Girl Named Sooner" (1974) Cloris Leachman, Richard Crenna. A childless couple attempt to adopt a young country girl.**

EVENING

6:00
(2) CBC Evening News
(3) Edition Pacifique
(4) ABC News
(6)(8) News
(7) CBS News
(9) The Growing Years
(11) The Brady Bunch "Career Fever" Mike mistakenly believes that Greg wants to follow in his footsteps because of a paper he prepares for his English class.
(12) Andy Griffith "Gomer The House Guest" Gomer moves in with Andy when he loses his job and home at the gas station.
(13) Carol Burnett And Friends Guests: Steve Lawrence, Tim Conway.
6:30
(3) Ce Soir (National)
(4) News
(5) NBC News
(7) Mary Tyler Moore "Farmer Ted And The News" Ted decides to earn extra money as an actor in television commercials.
(9) Dick Cavett Guest: Gunter Grass.
(11) My Three Sons "The Homecoming" Katie and Robbie come home from their honeymoon to face the problems of newlyweds in a previously all-male household.
(12) The Gong Show
(13) Bob Newhart
6:50
(3) Nouvelles du Sport
7:00
(2) Mary Tyler Moore
(3) Les Cirques du Monde "Le Cirque bulgare"
(4) NFL Football Pittsburgh Steelers at San Francisco 49ers
(5) Seattle Tonight
(6) Chopper Squad
(7) Newlywed Game
(8) Grand Old Country Guests: Larry Gatlin, Audie Henry, Narvel Felts.
(9) MacNeil-Lehrer Report
(11) Hogan's Heroes "The Crittendon Plan" Hogan is fustrated by both friend and foe as he attempts to destroy a Nazi convoy.
(12) Joker's Wild
(13) Vancouver
7:30
(2) Reach For The Top
(5) Hollywood Squares
(7) Joker's Wild
(8) Undersea World Of Jacques Cousteau "The Calypso's Search For The Britannic" (R)
(9) Battle Line
(11) Bob Newhart "Sorry, Wrong Mother" Howard Borden is about to introduce his son to Ellen and tries to remold her into an image the boy will like.
(12) Two's Company "The Patient"
8:00
(2) WKRP in Cincinnati
(3) Terre Humaine
(5)(6) Little House On The Prairie "Blind Journey" Charles tries to find a new location for Winoka's school for the blind and deals with Mrs. Oleson's racial prejudice. (Part 1 of 2)
(7) The White Shadow (Premiere) Ken Reeves (Ken Howard), a former pro basketball player, takes over as coach at a racially mixed high school.
(9) Fall Of Eagles
(11) Movie ★★ **"In Search Of Noah's Ark" (1976) A docudrama which speculates about the fate and the remains of Noah's Ark.**
(12) Newlywed Game
8:30
(2) M.A.S.H. Hawkeye and B.J. discover the real purpose for Charles' Korean servant.
(3) Papa, Cher Papa
(6) Carter Country
(12) Merv Griffin
9:00
(2)(6) Superspecial "The Don Harron Roast" The famed comedian-actor is fair game for the witty barbs and outrageous puns of dais members including Dave Broadfoot, Al Waxman, Catherine McKinnon (Don's wife) and Jack Duffy.
(3) Tele-Selection "Un Homme a detruire" Michael Coles, Ronald Clarke, Un journaliste veut s'interesser a un affair politique qui s'agit de la prostitution, mais il en est empeche.
(5) NBC Movie "And I Alone Survived" (Premiere) Blair Brown, David Ackroyd. The true story of Lauren Elder's fight to survive following her plane's crash into a mountainside is dramatized.
(7) M.A.S.H Hawkeye and B.J. discover the real purpose for Charles' Korean servant.
(8) Movie ★★ **"Billy Jack" (1971) Tom Laughlin, Delores Taylor. An independent man of the West stands up against the hatred and brutality of a small town.**
(9) Ten Who Dared
(13) Wheels Erica (Lee Remick) feels trapped in her marriage to Adam (Rock Hudson) and has an affair with a famous race car driver (John Beck) while Adam tries fervently to persuade his father-in-law (Ralph Bellamy) to finance a new type of automobile. (Part 1 of 5)
9:30
(7) One Day At A Time Julie auditions for a spot in the band of Barbara's boyfriend and meets with a little too much success. (Part 1 of 2)
9:45
(4) To Be Announced
10:00
(2)(6) CBC Newsmagazine In-depth feature reports and late-breaking stories are presented in this weekly electronic journal.
(4) Bonkers!
(7) Billy Graham Crusade
(9) Movie To Be Announced.
(11) News
(12) Luke's Kingdom "The Dam And The Damned"
10:30
(2)(6) Man Alive
(3) Le Telejournal
(4) That's Hollywood "The Pin-Up Girls"
(11) Dating Game
11:00
(2)(6) CBC National News
(4)(5)(7) News
(8) CTV News
(11) The Odd Couple "The Odd Candidate" Oscar decides to join the city council in an effort to save the playground in the neighborhood he grew up in.
(12) Love Experts
(13) Sports Page
11:10
(3) Nouvelles du Sport
11:20
(3) Aux Frontieres du Connu "L'Architecture" (Derniere de 5) (Reprise)
(6) Vancouver Island News
(8) News
11:27
(2) News
11:30
(4) Movie ★★ **"Sherlock Holmes In The House Of Fear" (1945) Basil Rathbone, Nigel Bruce. Holmes and Watson brave perilous circumstances in order to solve a series of mysterious murders.**
(13) Tonight Guest host: Don Rickles. Guests: Glen Campbell, Eike Sommer, Ricardo Montalban, Ann Landers.
(7)(12) Rockford Files "Aura Lee, Farewell" A young woman hires Rockford to disprove the police report's conclusions in the death of her friend.
(11) The Gong Show
11:45
(2) Canada After Dark Guests: Denny Doherty, Flo Patterson, Don Ross.
11:50
(3) Propos et Confidences Pierre Dudan se raconte. (3re de 4)
12:00
(11) 700 Club
(13) Movie ★★★ **"Murder Motel" (1975) Robyn Millan, Derek Francis. A woman seeks the identity of her fiance's murderer.**
12:10
(6) Movie ★★★ **"The Opposite Sex"**.(8) Movie ★★★ **"The Long Hot Summer" (1958) Paul Newman, Joanne Woodward. A stranger in a small town changes the lives of a pair of wealthy young people.**
12:40
(7)(12) CBS Late Movie ★★ **"McMillan And Wife: Man Without A Face" (1973) Rock Hudson, Susan St. James. An old friend of McMillan's is found dead, along with a clue to the proposed murder of a retired agent.**
12:45
(2) Lord Peter Wimsey "Unpleasantness At The Bellona Club: Mr. Oliver" (Part 2) (R)
12:50
(4) News
1:00
(5) Tomorrow Dr. Gilbert Gradinger, Dr. Marsha Gorin and Dr. Simon Fredericks discuss cosmetic surgery.
(11) News
1:30
(13) Movie ★★★ **"Glory" (1956) Walter Brennan, Margaret O'Brien. A girl loves her race horse.**
2:30
(7) Movie ★★ **"The Voyage Of The Yes" (1972) Desi Arnaz Jr., Mike Evans. A pair of teen-agers face physical and social problems while embarking upon an ocean voyage in a sailboat.**
(12) 700 Club
2:40
(6) Movie ★★ **"She-Beast" (1966) Barbara Steele, Mel Wells. A honeymooner's car plunges into a lake and the man is found unconscious along with a hideous she-beast.**
(8) Movie ★ **"Creatures Of Destruction" (1968) Les Tremayne, Aron Kincaid. A mystic's assistant commits a string of murders while under the influence of hypnosis.**
3:30
(12) News
(13) Little Rascals
4:00
(13) Best Of Groucho
4:04
(7) News
4:10
(6) Emergency One!
4:25
(8) Emergency One!
4:30
(13) The Young And The Restless (Two Episodes)

TUESDAY: Evening TV—Nov. 28

DAYTIME SPECIALS

3:00
(5) Young People's Special
4:00
(5) Special Treat "Rodeo Red And The Runaway" A young runaway learns the meaning of communication and love from a prairie woman and an abandoned rodeo horse.

DAYTIME MOVIES

12:30
(8) ★★ **"Great American Beauty Contest" (1972) Eleanor Parker, Louis Jordan. A coveted beauty title is threatened when a judge, a former winner and one of the five finalists is caught in a scandel.**
(9) To Be Announced.
1:00
(11) ★★ **"The Belle Of New York" (1952) Fred Astaire, Vera Ellen. A mission singer captures the heart of a debonair playboy.**
2:30
(3) "Les Miserables" (1re de 2) (1946) Harry Baur, Marc Dearly. Ce film raconte l'histoire romancee de Jean Valjean et de Cosette, de l'oeuvre ecrite par Victor Hugo. (2e partie, jeudi a 14 h 30)

EVENING

6:00
(2) CBC Evening News
(3) Edition Pacifique
(4) ABC News
(6)(8) News
(7) CBS News
(9) Big Blue Marble
(11) The Brady Bunch "Law And Disorder" Bobby becomes very unpopular when he decides to be the best safety monitor at school.
(12) Andy Griffith "The Haunted House" Andy, Barney, and Gomer visit a haunted house.
(13) Carol Burnett And Friends Guests: Joel Grey, Vincent Price.
6:30
(3) Ce Soir (National)
(4) News
(5) NBC News
(7) Mary Tyler Moore "Phyllis Whips Inflation" Phyllis suffers the ultimate indignation when she's forced to seek a job after Lars cuts off her credit cards.
(9) Dick Cavett Guest: A.L. Rowse. (Part 1 of 2)
(11) My Three Sons "My Wife, The Waitress" Robbie discovers that Katie is working as a cigarette girl.
(12) The Gong Show
(13) Bob Newhart
6:50
(3) Nouvelles du Sport
7:00
(2) Mary Tyler Moore
(3) Le Monde Merveilleux de Disney "Gus" (1re de 2)
(4) PM Northwest
(5) Seattle Tonight
(6) Starsky & Hutch While investigating organized crime in the high fashion world, Starsky and Hutch encounter a beautiful model who collects cops as trophies.
(7) Newlywed Game
(8) Headline Hunters Three guests attempt to identify famous people, places, objects or events by means of clues in headline form.
(9) MacNeil - Lehrer Report
(11) Hogan's Heroes "Klink Vs. The Conculator" Carter builds a rabbit trap that Klink mistakes for a secret device.
(12) Joker's Wild
(13) Vancouver
7:30
(2) Leo And Me
(4) Sha Na Na Guest: Trini Lopez
(5) $100,000 Name That Tune
(7) Joker's Wild
(8) What's My Line? Panelists Tilu Leek, Larry Solway and Nuala Fitzgerald try to guess the talents and professions of mystery guests on this popular game show hosted by Don McGowan.
(9) Newsmakers
(11) Bob Newhart "The Gray Flannel Shrink" Bob accepts an offer with a major insurance company.
(12) On The Buses "The Allowance"
8:00
(2)(4) Happy Days Richie is accused of being the infamous "kissing bandit" of Milwaukee.
(3) Grand Papa
(5) NBC Movie ★★★★ **"Patton" (1970) George C. Scott, Karl Malden.**
(6) Please Stand By "Forever Feline" Sam sponsors Frank for membership in DeQueen's fraternal organization.
(7) The Paper Chase Hart learns that the girl he has become romantically involved with is Professor Kingsfield's daughter.
(8) Wonder Woman
(9) Soundstage "A Santana Festival" The Latin rock group is joined by Tower of Power. (R)
(11) The Immigrants The son of an Italian immigrant couple becomes a shipping magnate after his parents die in an earthquake. (Part 1 of 2)
(12) Newlywed Game
8:30
(2)(6) Rene Simard Guests: Bill Crystal, Robbie and Cherrill Rae.
(3) Jamais Deux Sans Toi "Le Substitut"
(4)(13) Laverne & Shirley
(12) Merv Griffin
9:00
(2)(4) Three's Company
(3) Telemag
(6) $1.98 Beauty Show
(7) CBS Movie ★★ **"High Ballin'" (1978) Peter Fonda, Jerry Reed. A professional motorcyclist, his buddy and a female truck driver take on a vicious gang of highway hijackers.**
(8) In The Beginning
(9) PBS Movie ★★★ **"Harlan County, U.S.A." (1976) Directed by Barbara Kopple. One hundred eighty coal mining families experience the trauma of a violent strike, culminating in the murder of a young miner.**
(13) Wheels Adam's dream, the Hawk, becomes intensified as does his love for an advertising executive, Barbara (Blair Brown), when Erica deserts him for a race car driver. Adam's plans are thwarted when Erica returns after her lover is killed in a car accident. (part 2 of 5)
9:30
(2)(6) Rhoda Ida refuses to let Martin, who has returned from his fling in Florida, walk back into her life.
(4)(8) Taxi
10:00
(2)(6) The Hottest Show On Earth Animated sequences portray the necessity of energy conservation and home insulation. (R)
(3) Vivre Sa Vie "Le Couple"
(4) Starsky & Hutch While investigating organized crime in the high fashion world, Starsky and Hutch encounter a beautiful model who collects cops as trophies.
(8) Quincy "No Way To Treat A Body" Quincy discovers three mummified female bodies in a house inhabited by odd characters.
(11) News
(12) Upstairs, Downstairs
10:30
(2)(6) Beyond Reason Three panelists with professed psychic abilities attempt to figure out the identities and occupations of guests.
(3) Le Telejournal
(11) Dating
11:00
(2)(6) CBC National News
(4)(5)(7) News
(8) CTV News
(9) Ripping Yarns
(11) The Odd Couple
(12) Love Experts
(13) Sports Page
11:10
(5) Nouvelles du Sport
11:20
(3) Rencontres
(6) Vancouver Island News
(8) News
11:27
(2) News
11:30
(4) ABC Movie ★★ **"Nightmare In Badham County" (1975) Deborah Raffin, Lynne Moody. Two college students are mistaken for convicts and sent to a women's prison farm. (R)**
(5) Tonight Host: Johnny Carson. Guests: Martin Mull, Richard Benjamin.
(7)(12) Barnaby Jones
(6) Captioned ABC News
(11) The Gong Show
11:45
(2) Canada After Dark Guests: Denny Doherty, Flo Patterson, Don Ross.
11:50
(3) Propos et Confidences Pierre Dudan se raconte. (3re de 4)
12:00
(11) 700 Club
(13) Movie ★★★ **"Fancy Pants" (1950) Bob Hope, Lucille Ball. A dignified man brings culture to the Indians.**
12:10
(8) Movie ★★ **"One Is A Lonely Number" (1972) Trish Van Devere, Monte Markham. After being deserted by her husband, a woman falls in love with a married man.**
(8) Movie ★★ **"The Roots Of Heaven" (1958) Errol Flynn, Juliette Greco.**
12:20
(3) Cinema "La Derniere Grenade" Gordon Flemmyng, Stanley Baker.
12:40
(7)(12) CBS Late Movie ★★ **"Letters From Three Lovers" (1973) June Allyson, Ken Berry. A plane crash delays three letters from delivery for a year.**
12:45
(2) Softly, Softly Task Force "Slip Of The Tongue" A three-man team is discovered to be engineering a heist from a factory safe.
1:00
(4)(11) News
(8) Tomorrow Philanthropist Percy Ross and Rene LeBlanc, Ollie Gleich, Claus and Terry Meeuwsen, three new millionaires.
2:00
(13) Movie ★★ **"Omar Khayyam" (1957) Cornel Wilde, Debra Paget. An adventurer leads a group of revolutionaries in their attempt to set up their own Shah.**
2:10
(6) Movie ★★★ **"Court Martial" (1955) David Niven, Margaret Leighton. An Army major is court martialed for going AWOL with company funds.**
2:25
(7) Movie ★★ **"You Can't Run Away From It" (1956) June Allyson, Jack Lemmon. A missing heiress becomes involved with a reporter traveling cross-country.**
(12) 700 Club
2:40
(8) Movie ★★ **"Carry On Round The Bend" (1972)**
2:55
(6) Emergency One!
3:25
(12) News
4:00
(13) Best Of Groucho
4:21
(7) News
4:25
(6) Emergency One!
4:30
(13) The Young And The Restless

WEDNESDAY: Evening TV—Nov. 29

DAYTIME SPECIALS

5:30

(8) NFL Hockey Vancouver Canucks at Chicago Black Hawks

DAYTIME MOVIES

2:30

(8) Movie "The Unfinished Journey of Robert Kennedy" (1969) A documentary of Robert Kennedy's political career including interviews with people in his private and political life.

12:30

(8) ★★★ "Madigan: Manhattan Beat" (1973) Richard Widmark, Tony LaBianco. A hard-nosed New York City policeman is asked to break a new detective and in the course of tracking down assault suspects, he finds his life on the line.

1:00

(11) ★★★ "Istanbul Express" (1968) Gene Barry, John Saxon. An art dealer experiences an intriguing and dangerous train ride while on a secret government mission.

3:00

(5) ★★★ "Charly" (1968) Cliff Robertson, Claire Bloom. A surgical experiment gives a mentally retarded man the intellect of a genius, but proves to have only temporary effects.

EVENING

6:00

(2) CBC Evening News
(3) Edition Pacifique
(4) ABC News
(6) News
(7) CBS News
(9) Big Blue Marble
(11) The Brady Bunch "Jan, The Only Child" Jan complains about her lack of privacy and gradually finds herself excluded from the other children's activities.
(12) Andy Griffith "Ernest T. Bass Joins The Army" A mountain man is very disgruntled with being rejected by the army.
(13) Carol Burnett And Friends Guests: Tim Conway, Bernadette Peters.

6:30

(3) Ce Soir (National)
(4) News
(5) NBC News
(7) Mary Tyler Moore "The Happy Homemaker Takes Lou Home" Trapped, hooked and reeled in, Lou discovers he's been had when Sue Ann finally manuevers him to her apartment.
(9) Dick Cavett Guest: A.L. Rowse. (Part 2 of 2)
(11) My Three Sons "The Computer Picnic" Chip manages to outwit the machine age when a computer is used to select partners for a school picnic.
(12) The Gong Show
(13) Bob Newhart

6:50

(5) Nouvelles du Sport

7:00

(2) Mary Tyler Moore
(3) Tes Filles et Mes Garcons
(4) PM Northwest The future of nuclear energy is discussed in this special one-hour forum.
(5) Seattle Tonight
(6) Star Trek "Wolf In The Fold" While on leave on the planet Argelius, Capt. Kirk and two crew members become involved in murder.
(7) Newlywed Game
(9) MacNeil-Lehrer Report
(11) Hogan's Heroes "How To Catch A Papa Bear" Hogan sends Newkirk out to rendezvous with an ally, but it's a trap.
(12) Joker's Wild
(13) Vancouver

7:30

(2) The Muppets Guest: Helen Reddy.
(3) La Petite Patrie
(5) The Mark Of Zoru
(7) Joker's Wild
(9) The Fall And Rise Of Reginald Perrin
(11) Bob Newhart "Dr. Ryan's Express" Jerry hires a bumbling receptionist to temporarily take Carol's place.
(12) Many Wives Of Patrick "The Cleanest Possible Weekend"

8:00

(6) A Gift To Last The family helps John (John Evans) to keep his mail order business running smoothly, while Edgar arranges for Sheila (Dixie Seatle) to board with Mother Sturgess.
(3) Race de Monde
(4) Eight Is Enough "You Won't Have Nicholas To Kick Around Anymore" Nicholas, feeling unloved and unwanted after accidentally starting a fire in the house, decides to find himself a new home.
(11) My Three Sons "The Computer Picnic" Chip manages to outwit the machine age when a computer is used to select partners for a school picnic.
(12) The Gong Show
(13) Bob Newhart

8:30

(3) Hors Serie "Racines" (de de 12)
(8) Western Express
(12) Merv Griffin

9:00

(2) (6) Musicamera "The Medium" Maureen Forrester and Gino Quilico star in Gian Carlo Menotti's opera about a spiritualist who falls prey to her own visions.
(5) NBC Movie "Someone Is Watching Me" (Premiere) Lauren Hutton, David Birney. A female TV news director is tormented by a mysterious man who follows her every move.
(7) Movie ★★ "Billy Jack" (1971) Tom Laughlin, Delores Taylor. An independent man of the West stands up against the hatred and brutality of a small town.
(8) Charlie's Angels
(9) Great Performances "Choreography By Balanchine With The New York City Ballet, Part III" Mikhail Baryshnikov makes his debut with the company.
(13) Wheels Adam's executive world begins to crumble when his pet project, The Hawk, is shelved; he is forced to end his relationship with Barbara whereby his son Kirk (James Carroll Jordan) falls in love with her; and his youngest son, Greg (Howard McGillin), volunteers for duty in Vietnam. (Part 3 of 5)

9:30

(3) Scenario "Journal en images froides" (3e de 4)

10:00

(2) Federal Economic Conference The activities of the conference are recapped in this wrapup report.
(3) Science Realite
(4) Barbara Walters Barbara Walters interviews Alan Alda, Diana Ross, Steve Martin and King Hussein and his wife, Queen Noor.
(6) Sha Na Na Guest: Brenda Lee.
(8) Quincy "No Way To Treat A Body" Quincy discovers three mummified female bodies in a house inhabited by odd characters.
(9) James Michener's World "Poland: The Will To Be" Michener presents a portrait of one of the most nationalistic groups of people in the world.
(11) News
(12) Justice "You Didn't Pay For Justice"

10:30

(2) (6) Watson Report Interviewer Patrick Watson confronts those officials and public figures at the heart of Canada's most controversial issues.
(3) Le Telejournal
(11) Dating Game

11:00

(2) (6) CBC National News
(4) (5) (7) News
(8) CTV News
(9) Scenes From A Marriage
(11) The Odd Couple "Our Fathers" Felix learns that his and Oscar's fathers once knew each other.
(12) Love Experts
(13) Sports Page

11:10

(5) Nouvelles du Sport

11:20

(3) Reflets d'un Pays De Riviere-du-Loup.

11:27

(2) Vancouver Island News
(8) News

11:30

(4) Police Woman "The Loner" A former New York detective turned private eye arrives in Los Angeles to trap a crime boss.
(5) Tonight Host: Johnny Carson. Guest: Phyllis Newman.
(7) (12) CBS Late Movie ★★ "Shock Waves" (1977) Peter Cushing, Brooke Adams. A group of tourists discovers a former SS officer and his experimental mutants while stranded on a small island.
(11) The Gong Show

11:45

(2) Canada After Dark Guest: Phillipe Monsarrat.

12:00

(11) 700 Club
(13) Movie ★★★ "Quarantined" (1970) John Dehner, Gary Collins. The staff of a private hospital must find a kidney donor from those quarantined within the facility.

12:10

(6) Movie ★★ "Rhino!" (1964) Harry Guardino, Robert Culp. A nurse tries to warn a zoologist searching for rhinos that his guide is a poacher.
(8) Movie ★★ "Pete Kelly's Blues" (1955) Jack Webb, Janet Leigh. A jazz band has trouble with an enterprising gangster.

12:20

(3) Cinema "Le Grand Ocean" Documentaire.

12:37

(4) S.W.A.T. "Omega One" Extortionists posing as professors seize a nuclear reactor. (R)

12:45

(2) Shades Of Greene "Under The Garden" William Wilditch spends the last days of his life at his childhood home.

1:00

(5) Tomorrow
(11) News

1:15

(7) (12) Kojak "The Frame" Kojak is unable to track down a payroll heist while under investigation by Internal Affairs.

1:30

(13) Movie ★★★ "Champagne For Caesar" (1950) Celeste Holm, Ronald Colman. An unemployed genius plans to send a quiz show into bankruptcy.

1:45

(4) News

2:10

(6) Movie ★★ "McCloud: Lady On The Run" (1974) Clu Gulager, Marlette Hartley, Sam McCloud travels to Mexico City to look for a suspect, but falls in love with her.
(8) Movie ★★ "Don't Be Afraid Of The Dark" (1973) Kim Darby, Jim Hutton. A young couple inherits an old house and find it inhabited by mysterious gnome-like creatures who try to take the wife captive.

2:25

(7) Movie ★★★★ "It Happened One Night" (1934) Claudette Colbert, Clark Gable. A newspaper man shields an heiress from her father's agents, hoping to get a scoop.

2:00 Club

3:25

(12) News

3:30

(13) Little Rascals

3:40

(8) Movie ★★ "Death Pays In Dollars" (1966) John Forsythe, Dominique Boschero. An American and a British agent must find a ruthless criminal organization which plan to circulate billions of counterfeit dollars.

4:00

(13) Best Of Groucho

4:10

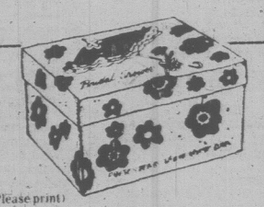
(6) Movie ★ "Frankenstein Conquers The World" (1966) Nick Adams, Seuko Tagami. A scientist and his assistants believe the son of Frankenstein is lurking in the area around Hiroshima.

4:30

(7) News
(13) Young And The Restless (Two episodes)



SHAWNA FARRELL and Stello Calagias star as ill-fated lovers in Gian Carlo Menotti's highly dramatic opera, The Medium, on CBC-TV's Musicamera, Wednesday, Nov. 29 at 9 p.m. Their love is destroyed in a tragic climax by the drunken illusions and spiritual fantasies of a phony medium (played by Maureen Forrester).



VICTORIA PRESS
BRIDAL SHOWER DEPT.
P. O. BOX 300, VICTORIA, B.C.
V8W 2N4

Please register the following for the Victoria Press "BRIDAL SHOWER" GIFT PACK

(Please print)
Name of Bride-to-be _____ (First Name) _____ (Surname)
Name of Bridegroom _____ (First Name) _____ (Surname)
Present Address of Bride-to-be _____ (Apt. No. if any) _____ (Street No.) _____ (Street)
_____ (Postal Code) _____ (County) _____ (City or Town) _____ (Telephone Home or Business)
Date of Wedding _____ (Day) (Month) (Year) Church _____
Name of Person Officiating _____ (Minister, Priest, Rabbi, etc.)
Check if you are: Bride-to-be ____ Mother ____ Relative ____ Friend ____
Your Name _____
Your Address _____ (Apt.) (Street No.) (Street)
_____ (Postal Code) (County) (City or Town) (Telephone)

THURSDAY: Evening TV—Nov. 30

DAYTIME MOVIES

12:30

(8) ★★ "The Stranger Within" (1974) Barbara Eden, George Grizzard. An expectant mother's unborn child controls her bizarre diet and erratic behavior and orders her mysterious disappearance to give premature birth.

1:00

(11) ★★ "The Hanged Man" (1974) Steve Forrest, Cameron Mitchell. A gunman survives hanging and fights for justice in the Old West.

2:30

(3) "Les Miserables" (2e de 2) (1946) Harry Baur, Marc Dearley. Ce film raconte l'histoire romancee de Jean Valjean et de Cosette, de l'oeuvre ecrite par Victor Hugo.

3:00

(8) ★ "Charro" (1969) Elvis Presley, Ina Balin. An outlaw reforms and rescues a Western town.

EVENING

6:00

(2) CBC Evening News
(3) Edition Pacifique
(4) ABC News
(6) (8) News
(7) CBS News
(9) Big Blue Marble
(11) The Brady Bunch "The Show Must Go On?" Marcia talks her mother into appearing with her in the high school family frolics.
(12) Andy Griffith "The Sermon For Today" A visiting preacher urges the residents of Mayberry to appreciate the simple pleasures of life.
(13) Carol Burnett And Friends Guest: Tim Conway.

6:30

(3) Ce Soir (National)
(4) News
(5) NBC News
(7) Mary Tyler Moore "What Do You Want To Do When You Produce?" After Mary turns down Sue Ann's offer to produce her show, Murray accepts the position, visualizing advancement and the raise.
(9) Dick Cavett Guest: Jules Feiffer.
(11) My Three Sons "The Chameleon" The Douglas family has a problem persuading Ernie to accept a new friend when he learns she's a girl.
(12) The Gong Show
(13) Bob Newhart

6:50

(5) Nouvelles du Sport

7:00

(2) Mary Tyler Moore
(3) La Petite Bande Nouvelle-France "Les Clowns"
(4) PM Northwest
(5) Seattle Tonight
(6) Movie ★★ "Hearts Of The West" (1975) Jeff Bridges, Andy Griffith. A farm boy travels west to become a writer of western novels.
(7) Newlywed Game
(8) Stars On Ice Guests: Suzanne Russel, Debra Underhill and Paul Martini, Mary MacGregor, Harold and Irene Avery, Manuel Del Toro.
(9) MacNeil - Lehrer Report
(11) Hogan's Heroes "Hogan's Trucking Service... We Deliver The Factory To You" Hogan's plans are disrupted by Col. Criffendon.
(12) Joker's Wild
(13) Vancouver

7:30

(2) Trivia
(3) Du Tac au Tac
(4) When The Bluebirds Don't Sing And The Sun Doesn't Shine Youngsters discover life's secrets in this locally-produced special.
(5) To Be Announced
(7) Joker's Wild
(8) Patsy Gallant Guests: Andrea True, Lenny Williams.
(9) Stepping Out
(11) Bob Newhart "Brutally Yours, Bob Hartley" Bob decides to follow his own advice and becomes more assertive.
(12) On the Buses "Friends In High Places"

8:00

(2) Barney Miller Detective Harris is mistaken for a robber by two uniformed patrolmen.
(3) Le Travail a la Chaine
(4) Mork & Mindy Mork, using an Orkan age machine, turns himself into a romantic old gentleman to court Mindy's depressed grandmother.
(5) (8) Project U.F.O. "The Island Incident" A doctor and three natives of a South Pacific island sight a UFO.
(7) Frosty The Snowman A lifeless snowman is transformed into a happy, jolly soul when a magician's hat lands on his head. (R)
(9) Nova "Still Waters" Appearing as a placid haven, the life and rhythm of a pond is in reality the scene of constant, frenetic drama. (R)
(11) Donna Fargo Guest: Marie Osmond.
(12) Newlywed Game

8:30

(2) King Of Kensington "The Purse Snatcher" Larry and Jack decide to put an end to a wave of purse stealing by disguising themselves as women and taking to the streets.
(3) Les Grands Films "On s'fait la valise, Docteur?" (1972) Ryan O'Neal, Barbra Streisand. Un medecin se trouve a San Francisco pour un congres, et une fille assez excentrique lui importune.
(4) What's Happening!! "Rai Moves Out" Rai moves out of his apartment with Rerun and into one with a beautiful woman.
(7) Raggedy Ann And Andy "The Great Santa Claus Caper" Raggedy Ann and Andy try to stop the evil Alexander Graham Wolf from taking over Santa's toyshop.
(11) Marty Robbins Guest: Porter Wagoner.
(12) Merv Griffin

9:00

(2) Canadian Express
(4) Barney Miller Detective Harris is mistaken for a robber by two uniformed patrolmen.
(5) Quincy "No Way To Treat A Body" Quincy discovers three mummified female bodies in a house inhabited by odd characters.
(6) (7) Hawaii Five-O Danny falls in love with a high school sweetheart (Katherine Cannon) who turns up in Hawaii.
(8) Live If Up
(9) Rush
(11) Dolly Guest: The Hues Corporation.
(13) Fusion "Electric Light Orchestra"

9:30

(4) (8) Soap (Episode 35) Bert attempts to end his affair with Sally, Chester disappears while shopping for net stockings, and Elaine disappears from Danny's bed.
(11) Pop! Goes The Country

10:00

(2) Return Of The Saint "Yesterday's Hero" A man who was presumed dead (Ian Hendry) asks Simon Templar for assistance in his quest for vengeance.
(4) 20 - 20
(6) Fame An obscure writer (Richard Benjamin) acquires a new set of problems when he becomes an overnight sensation.
(8) Barnaby Jones J.R.'s high school sweetheart comes to him for help when her former husband begins threatening her.
(7) Billy Graham Crusade
(8) Eight Is Enough "The Hipbone is Connected To The Thighbone" Mary is thrown out of the house after a tirade and Tommy learns to drive.
(9) Visions
(11) News
(12) Upstairs, Downstairs "Miss Forest".
(13) Fantasy Island A woman (Carol Lynley) desires to meet again a former love who mysteriously disappeared, and an ex-vaudevillian (Phil Silvers) wants to be reunited with his former partner.

10:30

(5) Le Telejournal
(11) Dating Game

11:00

(2) (6) CBC National News
(4) (5) (7) News
(8) CTV News
(11) The Odd Couple "Strike Up The Band... Or Else" Oscar donates Felix's band as payment of a gambling debt.
(12) Love Experts
(13) Sports Page

11:10

(5) Nouvelles du Sport

11:20

(3) Jason King "Nadine"
(6) Vancouver Island News
(8) News

11:27

(2) News

11:30

(4) Starsky & Hutch "The Heavyweight" Starsky and Hutch seek the help of a boxer to expose a warehouse burglary ring. (R)
(5) Tonight Host: Johnny Carson. Guests: Cindy Williams, Shecky Greene.
(7) (12) M.A.S.H In a letter home, Hawkeye relates tales of a missing body and an impatient lieutenant.
(11) The Gong Show

11:45

(2) Canada After Dark

12:00

(11) 700 Club
(13) Movie ★★★ "Seven In Darkness" (1969) Milton Berle, Dina Merrill. After their plane crashes in a remote mountain region, the blind survivors struggle against the elements and their own fears as they make their way back to civilization.

12:05

(7) (12) CBS Late Movie ★★ "Columbo: The Most Dangerous Match" (1973) Peter Falk, Laurence Harvey. An American chess champion kills his Russian counterpart to insure his claim to the title.

12:10

(6) Movie ★★ "The Fifth Day Of Peace" (1972) Richard Johnson, Franco Nero. The true story of what happened to two German prisoners of war during the last days of World War II.
(8) Movie ★★★ "An Affair To Remember" (1957) Cary Grant, Deborah Kerr. A handsome playboy and girl fall in love on a cruise on the way to an appointed meeting when tragedy strikes.

12:20

(3) Cinema "Un s'fait la valise" Ryan O'Neal, Barbra Streisand.

12:37

(4) S.W.A.T. "Courthouse" Hold-up men who escape after a two million dollar heist plot to free their captured partner. (R)

12:45

(2) The Professionals "Long Shot"

1:00

(5) Tomorrow
(11) News

1:30

(13) Movie ★★ "A Swingin Summer" (1965) James Stacy, William A. Wellman Jr. A group of teenagers take over a place on Lake Arrowhead, with the financial aid of one's father, and engage popular singing groups to perform there.

1:43

(7) Movie ★★ "Relentless" (1948) Robert Young, Marguerite Chapman. A cowboy faces a murder charge unless his girl can prove his innocence.
(12) 700 Club

1:45

(4) News

2:10

(6) Movie ★★★ "The Strange Love Of Martha Ivers" (1946) Barbara Stanwyck, Kirk Douglas. A married woman is victimized by a childhood playmate who watched her kill her aunt.

2:25

(8) Movie ★★ "It Happened In Rome" (1957) June Laverick, Isabel Corey. Three girls hitchhike to Rome and find love.

2:43

(12) News

3:30

(13) Little Rascals

3:36

(7) News

3:40

(6) Emergency One! "Fuzz Lady" Paramedic Gage falls for an undercover policewoman.

4:00

(13) Best Of Groucho

4:25

(8) Emergency One! "Rip-Off" The paramedics are accused of stealing $500 from a heart attack victim.

4:30

(13) Special Branch

Sports Highlights

SATURDAY MORNING

9:30

(4) NCAA Football Tentatively scheduled: Michigan at Ohio State.

10:30

(3) Les Heros du Samedi

AFTERNOON

12:00

(2) Grey Cup Highlights Tom McKee hosts this review of the football championship games of the 1970s, including Hamilton's last-minute victory over Saskatchewan in 1972 and last year's triumphant win by the Montreal Alouettes.

12:30

(13) CKVU Sports Hosts: Richard Saxton, Diane Clarimont. "Labatt's Totem Open Racquetball Tournament"

1:00

(3) Le Defile de la Coupe Grey
(4) NCAA Football Tentatively scheduled: Notre Dame at USC.

3:30

(7) Sports Spectacular Coverage of the "Los Angeles Times 500," a stock car race from Ontario, California; Part 7 of the "World's Strongest Men" competition featuring the wrist roll.

4:00

(3) La Course Autour du Monde
(8) Wide World Of Sports Scheduled events include the men's team competitions from the Coca-Cola International Gymnastics Competition in Toronto, and the Rothman's East-West Challenge equestrian event at Toronto's Royal Winter Fair.

5:00

(2) (6) NHL Hockey New York Islanders at Vancouver Canucks
(3) La Soiree du Hockey Au Forum de Montreal, les Black Hawks de Chicago rencontrent les Canadiens.

EVENING

6:30

(7) NBA Basketball Denver Nuggets vs. Seattle SuperSonics

SUNDAY MORNING

9:30

(3) Vers La Coupe Grey

10:00

(2) (5) (8) Grey Cup The annual championship football game is telecast live from Toronto's Exhibition Stadium.
(3) La Coupe Grey
(6) NFL Football New York Jets at Miami Dolphins
(7) NFL Football Los Angeles Rams at Cleveland Browns

AFTERNOON

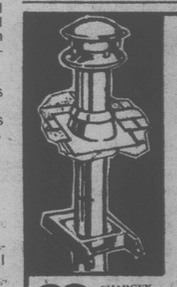
12:45

(7) NFL Today
(13) Rugby "Vancouver And District Inter-High School Championships"

1:00

(8) NFL Football Seattle Seahawks at Oakland Raiders

Deluxe Style and Quality
3-ROOM GROUP
Living room, kitchen and bedroom
Complete Only $1290
Available as low as $50 down and $50 per month. Includes 5% tax and financing, 36-month plan on approved credit. First monthly payment Feb. 1979.
The Traders
715 Finlayson
Phone 388-5264
WIDE OPEN ... 7 DAYS A WEEK



PETER PATES SAYS:
INSULATED CHIMNEY
IN STOCK NO WAITING
SAVE $$$
6" FLUE x 3 FT. $25.88
8" FLUE x 3 FT. $33.88
6", 7", 8" Matte Black Pipe Too!
PATES SUPPY LTD.
WAREHOUSE PRICES
3347 OAK ST. (Victoria) 386-6313
AND CASH TOO! 11-16

T.V. SERVICE

EATON'S
Television and Appliance Repair
Dial 382-7141
Ask for Appliance Repairs

ELECTROHOME
For Fast, Reliable Color TV Service
CITY CENTRE TV
University Heights Centre
Open Daily 10 a.m.-10 p.m.
477-6971

IT PAYS TO TO ADVERTISE In the TV SERVICE GUIDE

Sears
TV Repairs
595-9111
Charge It on Your Simpsons-Sears All Purpose Account

Kent's TV
FACTORY AUTHORIZED SERVICE FOR
• SONY • SANYO
• RCA • ELECTROHOME
SERVICE TO ALL MAKES OF TV's, RADIOS, STEREOS
742 FORT ST. 383-7104
6-3

FAST
Professional TV Service
House Calls (All Makes)
CARRY-IN
385-3832
BUTLER BROTHERS
1720 DOUGLAS
OPP. THE BAY
8-30

FRIDAY: Evening TV—Dec. 1

DAYTIME MOVIES

12:30

(8) ** "Black Day For Bluebeard" (1973) Helen Hayes, Mildred Natwick. A mystery arises when a movie star's wife is found murdered.

1:00

(9) To Be Announced.
(11) *** "Great Missouri Raid" (1950) Macdonald Carey, Wendell Corey. The James and Younger boys begin to ride the outlaw trail again.

3:00

(8) Movie "Downhill Racer" (1969) Robert Redford, Gene Hackman. As a result of circumstance, an American ski bum becomes an Olympic champion.

EVENING

6:00

(2) CBC Evening News
(3) Ce Soir (National)
(4) NCAA Football Texas A & M vs. Texas
(6)(8) News
(7) CBS News
(9) The Growing Years
(11) The Brady Bunch "You Can't Win Them All" Bobby and Cindy are selected to appear on a TV quiz show.
(12) Andy Griffith "Opie The Birdman" Opie accidentally kills a bird with a slingshot and becomes a foster mother to her three young birds.
(13) Carol Burnett And Friends Guest: Steve Lawrence.

6:30

(3) Ce Soir (National)
(5) NBC News
(7) Mary Tyler Moore "One Producer Too Many" Pandemonium erupts in a usually smooth television news operation when Murray takes a step up to co-produce the news with Mary.
(9) Dick Cavett Guest: Susan Sontag.
(11) My Three Sons "Designing Woman" Katie recognizes Steve's new girlfriend as a designing woman long before the men in the family discover it.
(12) The Gong Show Bob Newhart

6:50

(3) Nouvelles du Sport

7:00

(2) Mary Tyler Moore
(3) Les Fantomes du Chateau "Mathilda"
(5) Seattle Tonight
(6) Incredible Hulk
(7) Newlywed Game
(8) Downright Disco Guests: Love Committee, Suzanne Stevens, Glen Ricketts.
(9) MacNeil - Lehrer Report
(11) Hogan's Heroes "To The Gestapo With Love" Three beautiful girls are Gestapo agents assigned to trap Hogan and his men.
(12) Joker's Wild
(13) Vancouver

7:30

(2) Two Ronnies Two couples meet at a party and are embarrassed to find they've forgotten each other's names: "Nana Moussaka" and "Charles Azenough" sing their way through a musical spoof.
(3) La Vie de Marianne
(6) Hollywood Squares
(7) Joker's Wild
(8) Circus Cal Dodd and Sherisse Laurence welcome the Skydells suspended motorcycle act, the acrobatic Young Troupe, the Smahas Lippazzian Stallions and the Venturas' cradle act.
(9) Crockett's Victory Garden
(11) Bob Newhart "Ship Of Shrinks" Bob's first literary venture turns out to be somewhat less than triumphant.
(12) Doctor On The Go "Happy Ever After"

8:00

(2) All In The Family
(5) Winnie The Pooh Winnie the Pooh, the "bear of little brain," has an adventure-filled time on a blustery day in Hundred Aker Wood. (R)
(8) King Of Kensington "The Purse Snatcher" Larry and Jack decide to put an end to a wave of purse stealing by disguising themselves as women and taking to the streets.
(7) Wonder Woman Wonder Woman learns that a trained dolphin has been strapped with explosives and sent to sink an oil tanker.
(8) Donny & Marie Guests: Paul Lynde, Suzanne Somers, Betty White.
(9) Washington Week in Review
(11) Dating Game
(12) Newlywed Game

8:30

(2)(6) Front Page Challenge Fred Davis and regulars Gordon Sinclair, Betty Kennedy and Pierre Berton are joined by special guest panelists in presenting top newsmakers and their stories.
(3) Super Star
(5) Different Strokes "The Spanking" Arnold drops a water bomb on the building's maintenance man then disappears to avoid punishment.
(9) Wall Street Week "The Deregulator" Guest: Alfred E. Kahn, chairman, Civil Aeronautics Board.
(11) The Comedy Shop Guests: Bill Macey, Pat Cooper, Jimmy Nelson.
(12) Merv Griffin

9:00

(2)(6) Lolo Canada "The Astonishing Odyssey" The lottery draw is followed by a spectacular laser-light concert, staged at Montreal's Olympic Stadium, which features Michel Legrand and the Montreal Symphony Orchestra performing music from "Star Wars," "Close Encounters Of The Third Kind" and "2001: A Space Odyssey."
(5) Rockford Files Rockford investigates charges of bribery and murder placed against the manager of a promising young boxer.
(7) Incredible Hulk
(8) Movie ** "A Warm December" (1973) Sidney Poitier, Esther Anderson. A ghetto physician falls in love with a mysterious African woman who has a secret she cannot share.
(9) Masterpiece Theatre
(11) Hot City Disco Guest: Melba Moore.
(13) The Eddie Capra Mysteries "Breakout To Murder" An unstable young girl is held responsible for an auto accident which caused the death of an escaped convict.

9:30

(3) Consommateurs Plus

9:45

(4) To Be Announced

10:00

(2) Pacific Report
(5) The Eddie Capra Mysteries "Breakout To Murder" An unstable young girl is held responsible for an auto accident which caused the death of an escaped convict.
(6) National Geographic "The Voyage Of The Brigantine Yankee"
(7) Billy Graham Crusade
(9) Turnabout
(11) News
(12) Raffles "The Last Laugh"
(13) Flying High Lisa helps Captain March keep away from a jealous rival, while Pam tries to deal with a teen-ager's crush.

10:30

(3) Le Telejournal
(9) Cinema B.C.
(11) Dating Game

11:00

(2)(6) CBC National News
(4)(5)(7) News
(8) CTV News
(9) Soundstage
(11) The Odd Couple "The Subway Show" Felix tries to prove that New York City is not the unfriendly, impersonal place people make it out to be.
(12) Love Experts
(13) Sports Page

11:10

(3) Nouvelles du Sport

11:20

(3) Cinema A Communiquer.
(6) Vancouver Island News
(8) News

11:27

(2) News

11:30

(4) Baretta "Por Nada" Baretta attempts to prevent street warfare after a barrio gang-leader is wounded and his girlfriend is slain. (R)
(5) Tonight Host: Johnny Carson.
(7)(12) New Avengers "The Midas Touch" A greedy professor offers to sell his lethal discovery for pure gold.
(11) The Gong Show

11:45

(2) Canada After Dark Guests: Boris Brott, Donald Cameron.

12:00

(11) Next Step Beyond
(13) Movie * "To The Devil - A Daughter" (1972) Richard Widmark, Christopher Lee. The dark, fanatical Father Michael was defrocked and excommunicated from the Church and sought by the Devil.

12:10

(6) Movie *** "A Hole in The Head" (1959) Frank Sinatra, Edward G. Robinson. A widower with a 12-year-old son has a variety of problems with his family and his hotel business.
(8) Movie "Whatever Happened To Aunt Alice?" (1969) Geraldine Page, Ruth Gordon.

12:30

(11) News

12:37

(4) Avengers

12:40

(7)(12) CBS Late Movie ** "Twin Detectives" (1976) Jim Hagar, Jon Hagar. Twin detectives track down a swindler interested in bilking a wealthy widow out of her money.

12:45

(2) Dallas Bobby and his former college idol (Richard Kelton) become partners in a construction firm.

1:00

(5) Midnight Special Host: Wolfman Jack. Guests: Chic, Sylvester, Rick James and the Stone City Band, Pattie Brooks, Laura Taylor, Gallagher, the Jeff Kulash dancers.

1:30

(3) Cinema "L'Aventurier du Kenya"

1:37

(4) News

2:00

(13) Movie **** "Night Visitor" (1971) Trevor Howard, Liv Ullmann. An asylum inmate escapes, commits murder and returns to his cell before anyone is the wiser.

2:10

(8) Movie *** "Abominable Dr. Phibes" (1971) Vincent Price, Joseph Cotten. After the death of his wife, a doctor feels compelled to punish the man responsible.

2:30

(7) News
(12) 700 Club

2:40

(6) Movie ** "McMillan And Wife: Cross And Double-cross" Rock Hudson, Susan Saint James.

3:30

(12) News

3:55

(8) Movie ** "Doctor Phibes Rises Again" (1972) Vincent Price, Robert Quarry, Doct(13) Best Of Groucho

4:30

(13) Special Branch

4:40

(6) Movie ** "The Terror" (1963) Boris Karloff, Jack Nicholson. A lost French officer is rescued by a lovely girl who disappears as mysteriously as she arrived.

Soap Opera Scene

New Life on Our Days As Sly Steph Steps Out

By John N. Goudas and Steven Scheuer

Stephanie Woodruff, Linda Anderson's protege on "Days of Our Lives," is a puzzlement. Resembling the late Brooke Hamilton (according to David who ought to know), Stephanie dreams of Brooke's car accident. Then she goes to Brooke's grave, and visits Brooke's mother Adele Hamilton, referring to Adele as Mother. At the same time, Stephanie vows to make Bob Anderson pay for his neglect of Mother.

Is Stephanie really Brooke's lookalike sister? Apparently further clues to Stephanie's identity will come later.

Chicago's Eileen Barnett cast this summer as Stephanie won't tell. Steph has a good thing going, why spoil it? Best of all, Stephanie is playing a prominent part this fall on the show. She's into everything . . . David has urges for her and Chris tries to treat the lady as a mere business associate, but Steph always manages to be in his arms when jealous Mary walks in to suspect the worst.

The bright young lady is a calculator. She butters up Linda who is running the show at Anderson Manufacturing Company now that Bob has heart problems, and she may be clever enough to manipulate Linda in the long run. Clearly she is up to no good, a villain making the most of her appealing exterior. Of the newcomers on the soap, the character of Steph displays the most promise.

If Steph bursts into song next at Doug's Place, don't be surprised. Eileen Barnett has the pipes. After one week in New York, following stock work in Chicago, and roles at the University of Iowa, Eileen landed a job as the pit singer for the Broadway musical, "Company."

She's done it all — a year in Las Vegas, as the lead singer for "Hallelujah Hollywood," and then a crack at Hollywood playing in local musicals, plus guests spots on "Happy Days" and "The San Pedro Beach Bums." A short stint on "The Young and the Restless" followed.

"Days of Our Lives" is Eileen's breakthrough show. "Days" should put the final touches on her seasoning. Eileen makes it look easy as conniving, calculating, puzzling Steph.

PLOT PORTENTS. Will Linda continue her affair with Neil now that Bob Anderson has come home on "Days of Our Lives?" Mary knows about the affair yet she must bide her time. Robert appears to be making headway with Theresa, although he's afraid of being rejected again. Steve admits he has no interest in Theresa, he seeks bigger game — ladies with fat bank accounts.

With Thanksgiving over, will Lance ask Vanessa to move out of the house in deference to Lorie on "The Young and the Restless?" Vanessa will turn into a tiger if this occurs. Hard-working, decent Liz contemplates marriage to Stuart Brooks. Keep your fingers crossed, the lady may get a break with the witers this time. As for Kay Chancellor, her legs are improving, and she continues to hide the fact, certain she will lose Derek, if the true nature of her health becomes known.

On "Edge of Night," April, who is having a big problem adjusting to prison life, has another of her famous premonitions, which appears to come true.

Faith and Tom are near death when they're found on a mountain road in "Ryan's Hope." There's also trouble in Ireland and Maeve gets the word that her dear old mother is dying.

Tina receives a third threatening note in "One Life to Live" and it looks as if Vicky Riley's other self, Nikki Smith, is ready to return to Llanview.

PLAY-MOR
RECREATION MANUFACTURERS
DIRECT SALES — FACTORY TO YOU
•BILLIARD TABLES
•FOOSBALL TABLES
•SHUFFLEBOARDS
•ACCESSORIES
LARGE SELECTION OF GAMES ROOM LIGHTS
517 Kelvin Road 10-7 384-3332



Deluxe Admiral Pair
13 cu. ft. 2-door Refrigerator/Freezer and Super Deluxe 30" Admiral Fully Automatic Range
Recently rated best by Consumers. The pair, brand new, while they last, clearing at
$778 (Loss your trade)
Without your trade-in . . . available as low as only $16.90 down and only $30.55 per month starting Feb. 1979. 36 payments include 5% tax and financing on approved credit.
The Traders
715 Finlayson
Phone 388-6264
WIDE OPEN . . . 7 DAYS PER WEEK
11-26

The Calendar

Places to go, things to do — for the coming week in the Victoria area.

(Material for publication should be submitted to The Prevue Calendar, Box 300, Victoria, V8W 2N4, to arrive not later than Tuesday noon of the week preceding the event. Prevue reserves the right to accept, reject or edit material.)

THEATRE

SATURDAY

PIAF, A MUSICAL BIOGRAPHY, starring Pauline LeBel, The Belfry Theatre, 1291 Gladstone Ave., 8 p.m. GALA BENEFIT PERFORMANCE, Nov. 26, 8 p.m.

THE WIZARD OF OZ, presented by the Victoria Operatic Society, McPherson Playhouse, 8 p.m. Continues to Dec. 2 with matinees Nov. 26 and Dec. 2, 2 p.m. No performance Nov. 27.

"TEN LOST YEARS", by Barry Broadfoot, with Carl Hare, director and Chet Lambertson, musical director, a Phoenix Theatre production, 8 p.m. Continues to Dec. 2, no performance Nov. 26.

FILMS

WEDNESDAY

FREE NOON-TIME FILM SERIES, Eskimo Legends, McPheson Playhouse, 12:15 to 12:45. "ICELAND" by Mrs. Mary Winstone, Noon Show by Marjorie C. Gibson and B.C. Government Employees' Cafeteria Association, Newcombe Auditorium, 12:20 to 12:50. No charge.

THE FIFTH AND FINAL free Fall Film Showcase '78 program will be held on Wednesday, November 29, 1978 in the Greater Victoria Public Library Central Library Information Services Department at 8 p.m. Doors open at 7:30 p.m. Northern Adventure is the theme. Siberia: Endless Horizon is an exciting National Geographic documentary film about the land and peoples of Siberia today. Reindeer Safari takes place in northern Norway and Finland.

THURSDAY

NOON TIME FILM SHOW with four films to be shown, Greater Victoria Public Library Central Library Lounge, Yates and Blanshard Sts., 12:15 to 1:45. No charge.

FRIDAY

FREE NOON-HOUR SCREENINGS, "On The Move," National Film Board, 811 Wharf St., 12 o'clock.

GALLERIES

SATURDAY

OPEN SPACE GALLERY, 510 Fort St., Sattelite-Telephone-Computer Collaboratory, continues to Dec. 10; exhibition of recent work by James Lindsay and photographs of urban architecture by Edward Ginsberg, continues to Dec. 9.

MEDIA GALLERY, 716 Yates St., The Women's Show, contemporary work in mixed-media.

THE MAPLES GALLERY, W. Saanich and Keating's X Rd., exhibition of watercolors, sketches and photographs from this spring's visit to Greece by Victoria artist Vickey Husband, continues to Nov. 26.

KYLE'S GALLERY, 1545 Fort St., exhibition of recent drawings and paintings by William Porteous, continues for the month of Nov.

KARIBU'S UPPER GALLERY, exhibition of recent watercolors and city sketches by Molly Green Mitchell.

THE BACKROOM GALLERY, 2070 Oak Bay Ave., exhibition of new works in oils and pastels by Joe Plaskett.

ART GALLERY OF GREATER VICTORIA, 1040 Moss St., exhibitions of Fred and Isabel Pollard Gallery of Asian Art, continues to Jan. 28; exhibition of paintings of Victoria artist Margaret Peterson, continues to Nov. 26.

MONDAY

KARIBU'S UPPER GALLERY, 565 Johnson St., exhibition of etchings and serigraphs by Bamfield artist Bill Dixon, continues to Dec. 9.

EMILY CARR ARTS CENTRE, 207 Government St., Preview of International Children's Art Exhibition in celebration of "The Year of the Child 1979", continues to Jan. 5.

THURSDAY

LEAFHILL GALLERIES, 47 Bastion Square, first Small Painting Show, 7 p.m.

MUSIC, DANCE

SATURDAY

WORKSHOP BY DR. IAN BRADLEY, concluding Canada Music Week Celebrations, Victoria Conservatory of Music, 1050 Joan Crescent, 9:30 to 12 and 2 to 4:30 p.m.

CHORAL WORKSHOP BY JON WASHBURN, Grace Lutheran Church Hall, 1273 Fort Street, 2:30 to 5 p.m.

MANEIGE in concert, University Centre Auditorium, 8 p.m.

SUNDAY

VICTORIA SYMPHONY ORCHESTRA, Ruben Gurevich, conductor, Yuri Mazurkevich, guest violinist, Royal Theatre, 2:30 p.m. Repeat performance Nov. 27, 8 p.m.

VASSER CLEMENTS AND HIS BAND in concert, University Centre Auditorium, 7 p.m.

MONDAY

THE SCHOLA CANTORUM VICTORIENSIS in a program of instrumental and vocal music, St. Andrew's Presbyterian Church, Douglas St. at Broughton, 8 p.m.

TUESDAY

FREE NOON-HOUR CONCERT with young performers from the Victoria Conservatory of Music, McPherson Playhouse, 12:15 to 12:45.

THURSDAY

DAN HILL In concert, presented by CKDA, Royal Theatre, 8 p.m.

TERRENCE STURGE, Cello and Ronald Killian, Piano, in recital, Victoria Conservatory of Music, 1050 Joan Crescent, 8 p.m.

FRIDAY

"FRIDAY MUSIC", free noon-hour concert featuring percussion, UVic Music Building Recital Hall, 12:30 p.m.

HANDEL'S MESSIAH with the University Orchestra and Chorus, conducted by George Corwin, and guest soloists, proceeds to the Taylor Music Scholarship Fund, University Centre Auditorium, 8 p.m. Repeat performance Dec. 2.

OTHER

SATURDAY

THE VICTORIA HANDWEAVERS' AND SPINNERS' GUILD annual sale and exhibition, Mayfair Mall, 9 a.m. to 5 p.m.

THURSDAY

FREE LECTURE AND PERFORMANCE ON CHINESE MUSIC, sponsored by the University Lectures Committee, UVic Music Building Recital Hall, 12:30 p.m.

CHRISTMAS CRAFT FAIRE, outstanding juried work by professional Island craftspeople, McPherson Playhouse, 11 a.m. to 8 p.m. Also Dec. 1, 11 a.m. to 8 p.m. and Dec. 2, 11 a.m. to 6 p.m.

CABARETS

SATURDAY

MOTHER'S, 618 Johnson St., with Koko Taylor, Chicago's Queen of the Blues.



Harron's Roast

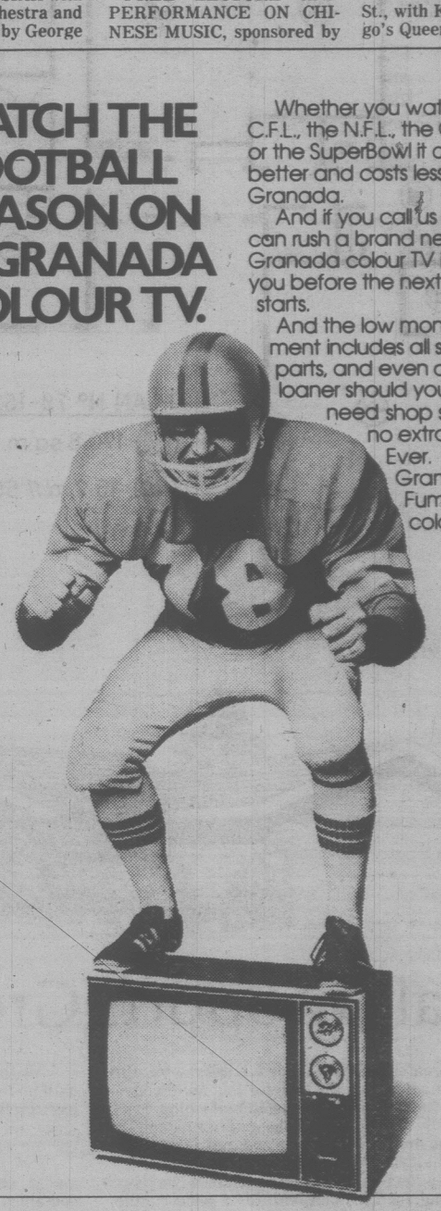
Wit and humour are alive and well and can be seen on the Don Harron Roast Super-Special on CBC television Monday, Nov. 27 at 9 p.m. Don Harron, an actor-comedian-broadcaster, is turned on a spit of penetrating jibes and puns by such "merciless" friends as Al Waxman, Jack Duffy, Jackie Rae, Dave Broadfoot, Jane Mallett, and Don's wife, Catherine McKinnon, amongst others. Watch as Don gets his own back at them in a swift and hilarious counter-attack.

CATCH THE FOOTBALL SEASON ON A GRANADA COLOUR TV.

Whether you watch the C.F.L., the N.F.L., the Grey Cup or the SuperBowl it all looks better and costs less on a Granada.

And if you call us now, we can rush a brand new Granada colour TV in front of you before the next game starts.

And the low monthly payment includes all service, all parts, and even a colour loaner should your set need shop service. At no extra charge. Ever. Granada. Fumble-free colour TV.



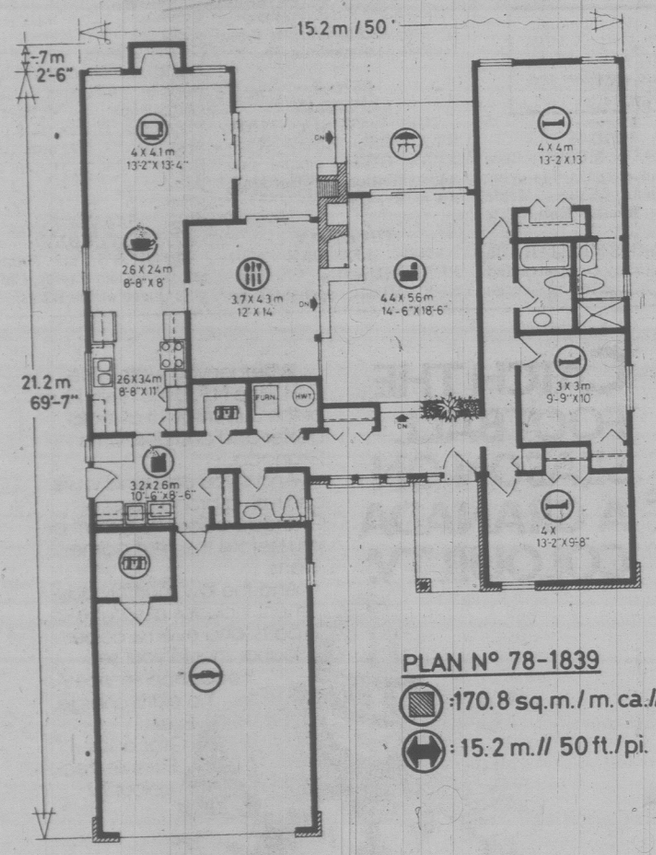
All Granada locations are open daily from 9 AM to 9 PM, and Saturday till 6.
Give us a call soon. We're listed in the Yellow Pages.

GRANADA TV RENTAL

Victoria, Vancouver, Calgary, Edmonton, Windsor, London, Guelph, Kitchener, St. Catharines, Hamilton, Burlington, Brantford, Barrie, Toronto, Oshawa, Peterborough, Kingston, Ottawa, Hull, Montreal, Quebec City

1314 Broad Street, Victoria
386-8826

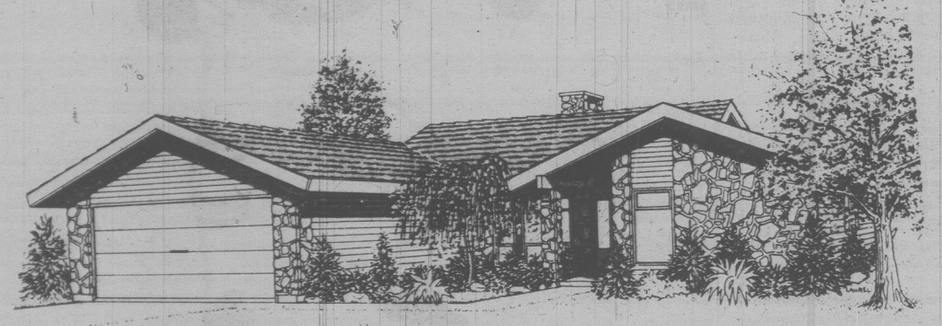
Home of the Week



PLAN Nº 78-1839

170.8 sq.m./m.ca.// 1839 sq.ft./pi.ca.

15.2 m.// 50 ft./pi.



Bungalow Sports Great Rear View

The garden-fronted, deeply-shaded entrance of this three-bedroom bungalow sets the tone for this multi-convenience home. The fieldstone veneer, horizontal siding, brick chimney and heavily shaded roof of the exterior extend the tone of tasteful and dramatic elegance and make the design seem completely natural and unpretentious.

The large reception foyer leads forward down two risers to the sunken living room, which features a wide cantilevered fireplace and sliding glass doors to a large two-levelled patio. Up two risers to the formal dining room, which also gives onto the rear patio vial sliding glass doors, and which separates from the large family room-nook combination via convenient pocket door.

An extended galley-style kitchen flows naturally into the breakfast nook and large family room. This latter has a second fireplace and sliding glass doors to the patio for those casual family meals in fine weather. This first level of the patio has a convenient barbecue built into the central fireplace.

To the front the kitchen connects to a large service cmplex via picket door. This complex contains the laundry/utility room, mud room, extensive closet storage and a two-piece vanity bath.

The large two-car garage also contains an enclosed storage area and abundant room for the installation of a large workshop for the maintenance-minded handyman.

All three bedrooms are positioned around the central bath and well away from the main entertaining area. Each has excellent natural lighting and ample closet storage. The large master bedroom has a wide closet and a three-piece ensuite with a double-sized shower.

Everywhere convenience — abundant storage space and a sense of spaciousness and luxury — amazingly contained in an award-winning package which would perfectly suit a medium frontage lot and be an eye-catcher in any rural or urban neighborhood.

Plans for design No. 78-1839 may be purchased either by the single set, at a cost of $70 for the first set and $10 for each additional set, or by the package. A five-set plan package, including the first set, is economically priced at $100 and eight-set package, also including the first set, is only $125.

Whichever method you choose, please include $4 for postage and handling. B.C. residents add 5% sales tax.

Send for the current edition of Select Home Designs Magazine, Series No. 38, featuring imaginative decorating and home improvement ideas plus 350 quality home plans of every type. Available for $2.25 ($1.75 plus 50 cent postage and handling).

To order any of these items please send cheque or money order payable to the Home of the Week. Address to: Home of the Week, c/o Victoria Press, 382 West Broadway, Vancouver, B.C. V5Y 1R2.

Cable 10 Programs

Saturday, Nov.25 — 12:30 p.m. Focus; 1:30 p.m. The Law Centre Presents; 2:30 p.m. Urban Report;3 p.m. Get Outand Live; 3:30 p.m. Talk about the Second Annual International Hockey Trournament; 4 p.m. Tuesday at Nine; 5 p.m. Community Programming; 6 p.m.Here's Lowther. 6:05 p.m.How to Buy Ski Equipment.

Sunday, Nov. 26 — 12:30 p.m. Saanich Group B Committee Meeting; 4 p.m. Money Talk with host Gerry Connor; 4:30 p.m. Homegrown Music— Performances by local musicians; 5 p.m. Arts Calendar; 5:30 p.m. Gould on Books; 6 p.m. Here's Lowther.

Monday, Nov. 27 — 5 p.m. House of Commons; 6 p.m.Here's Lowther; 6:30 p.m. Get Out and Live; 7 p.m. Caital City Speakers Group; 7:30 p.m. How to Buy ski EquipmentWestern Canada Internation; 8 p.m. Urban Report; 8:30 p.m. Money Talk, with Gerry Connor and his guests; 9 p.m. Cable 10 Sports, Soccer, Division I game taped on Nov. 25.

Tuesday, Nov. 28 — 5 p.m. House of Commons; 6 p.m. Here's Lowther; 6:30 p.m. Community Programs;7 p.m. Music Victoria; 7:30 p.m. Chez Nous; 7:45 p.m. En Francais S'il Vous Plait, with French instructor Jacqueline Van Campen; 8 p.m. Money Talk; 8:30 p.m. Industrial Photography—Dahne Goode interviews local photographer Rob d'Estrube; 9 p.m. Tuesday at Nine— Charles Barber interviews Dr. Lotta Hitschmanova; 10p.m. Homegrown Music; 10:30 p.m. Hindustani Khana—a series on East Indian cooking.

Wednesday, Nov. 29 — 5 p.m. House of Commons Question Period; 6 p.m. Here's Lowther; 6:30 p.m. Natural Gardening; 7 p.m. Arts Calendar; 7:30 p.m. Gould on Books; 8 p.m. Canadian Forces Pacific, issues involving personnel at the CFB Esquimalt base—with Cpt. Robin Alford. 9 p.m. The Law Centre Presents, with host Ron Rapin; 10 p.m.Camosun Today. 10:30 p.m. En Francais S'il Vous Plait, with Jacqueline van Campen. 10:45 p.m. Preview to UFO slide show and talk, with Julian North.

Thursday, Nov. 30 — 5 p.m. House of Commons Question Period; 6 p.m. Here's Lowther; 6:30 p.m, Music Victoria; 7 p.m. Community Programming;8 p.m. Civic Affairs, Saanich Group B Committee Meting.

Friday, Dec. 1 — 5 p.m. House of Commons Question Period; 6 p.m. Here's Lowther; 6:30 p.m. Camosun Today; 7 p.m. Natural Gardening; 7:30 p.m. Provincial Dialogue; 8 p.m. Who Cares? with host Ron Pahl;8:30 p.m. Tuesday at NIne, with host Ald. Robin Blencoe;9:30 p.m. Community Magazine—produced by Cable 10 staff members and hosted by Daphne Goode and Rob Wilson.

Midband TV Programs

Midband programs, broadcast by KCPQ-TV, Tacoma (Channel H) can only be seen by viewers whose television sets have a converter.

Saturday, Nov. 25 — 4, High school football semi-finals; 6, About Time;6:30, Wall Street Week; 7, Dominic; 7:30, Turnabout; 8, Co-Respondents; 9, The Long Search; 10, Soundstage; 11, Big Time Wrestling.

Sunday, Nov. 26 — 4, Idea Thing; 4:30, Cinematic Eye; 5, Movie: La Strada ; 7, The Long Search; 8, Duchess of Duke Street;9, Great Performances; 10,James Michener's World.

Monday, Nov. 27 — 6, Mr. Rogers Neighborhood; 6:30, Cinematic Eye; 7, Dick Cavett; 7:30, News; 8, Evning at Symhony; 9, Visions; 10:30, Economically Speaking; 11, Congressional Outlook; 11:30, Captioned News.

Tuesday, Nov. 28 — 6, Mr. Rogers Neighborhood; 6:30, The Growing Years; 7, Dick Cavett; 7:30, Upclose; 8, Soundstage; 11, John Komen; 11:30, Captioned News.

Wednesday, Nov. 29 — 6, Mr. Rogers Neighborhood; 6:30, The Frugal Gourmet; 7, Dick Cavett; 7:30, Upclose; 9, Ascennt of Man; 10, The David Susskind Show; 11, Insight; 11:30, Captioned News.

Thursday, Nov. 30 — 6, Mr. Rogers Neighborhood; 6:30, Sneak Preview; 7, Dick Cavett; 7:30, Upclose; 8, Duchess of Duke Street; 9, Here to Make Music; 11, Consultation; 11:30, Captioned News.

Friday, Dec. 1 — 6, Mr. Rogers Neighborhood; 6:30, The Growing Years; 7, Dick Cavett; 7:30, John Komen; 8, Washington Week in Review; 8:30, Wall Street Week; 9, Subscrition Drive; 9:05, Movie, Hedda Gabler; 11:30, Movie.

CHANNEL E

Public affairs and education programs are on Channel E in Victoria Cablevision's non-commercial Mid-band viewing area Monday through Friday starting at 7

MONDAY, NOV. 27 — Canada contains many world, and four film stories show some of them, from amateur radio to professional art.

TUESDAY, NOV. 28 — It's pretty chilly for fishing, so stay home instead for a quartet of B.C. tourism ministry films os salmon and steelhead.

WEDNESDAY, NOV. 29 — Skiing from all parts of Canada in four films produced by Molson's, the National Film Board and B.C. tourism.

THURSDAY, NOV. 30 — Continuing a new feature from the Vancouver People's Law school of film reports on landlord and tenant laws, and welfare rights.

FRIDAY DEC. 1 — A sextet of interesting looks at B.C. covers the main roads and strays to the Nanaimo bathtub race and the Royal Hudson train.

BOOKS

Pat Barclay

I opened Peter C. Newman's *Bronfman Dynasty* with misgivings. The book has been ballyhooed to bits, for one thing. The element of surprise, or mystery, or whatever it is that tempts one to explore a promising new book for oneself, was dissipated long ago.

Then, too, I had trouble getting a review copy of the book. McClelland and Stewart's current promotion policy seems to be to saturate the Toronto media and ignore everyone else. (Pound wise and penny foolish, you might say.) Reviewers outside the Big Apple of Canada — and there are plenty of us — are ignored. No wonder the great unwashed tends to think of Toronto as the Big Sour Grape. I finally decided to *borrow* a copy (we reviewers are a spoiled and mingy lot) from a sympathetic local bookstore which was, of course selling the darned things hand over fist.

* * *

I promised to return the book in four days and try not to breathe on it. As this particular store is selling *Bronfman Dynasty* at a healthy discount off the inflated list price of $17.95, the eventual purchaser of "my" copy has naught to fear. He'll get a barely-used book at a bargain price with a set of invisible fingerprints thrown in.

After all that, you won't be surprised to learn that getting hold of Newman's book turned out to be the best part. Actually reading it was frequently a chore, owing to the author's infatuation with trivia and constant use of long and distracting footnotes. At one point I toyed with the idea of reading the footnotes and ignoring the text, or vice versa, but there's no help for it; one must read the book as Newman wrote it, in a kind of snakes-and-ladders exercise of the mind and eye.

* * *

Peter C. Newman is Canada's best known power groupie. Except for *Flame of Power* (1959, subtitled "Ultimate Profiles of Canada's Greatest Businessmen"), his earlier books were about politics. (*Renegade in Power, The Distemper of Our Times, Home Country.*) With *The Canadian Establisment* (1975), however, Newman demonstrated his recognition that the real sources of power of Canada lie beyond our politicians, in the boardrooms of the rich and privileged. The step to this history of the Bronfman dynasty, whose multi-national empire has seven billion dollars worth of assets under its control, was as inevitable as it is depressing.

Maybe other readers will thrill to Newman's disclosures of what goes on behind the facades of the superrich. One thing is sure: thrill-seekers who read this book will need staying power. *Bronfman Dynasty* contains more detailed data about mergers, deals and company histories than anyone outside the Department of National Revenue could possibly want to know.

* * *

Dotted in between, like raisins in a dry bran muffin, are the gossipy bits. Here Newman's flair for description takes on a sort of desperate lunacy, as if to compensate for the dullness of much that has gone before. "Charles is the most appealing of the Bronfmans," he will write. "His sweet-brown eyes reflect that quality of living at a distance from the centre of things sometimes possessed by blind folk singers, gaitered Anglican bishops, and pet reindeer."

The plain fact is, nobody, not even Peter C. Newman, can out-Berton Pierre. Newman's reporter's instincts, attention to detail and evident enjoyment of his work are all going for him in this book, but they are not enough to save it. Not, that is, unless the reader happens to find the Bronfmans as interesting as Newman so obviously does himself.

BRONFMAN DYNASTY, by Peter C. Newman. McClelland & Stewart. $17.95.



Arthur Koestler

'Trying to heal our fatal split'

Is Mankind a 'Mistake'?

By JULIAN REID

Man's a kind of missing link fondly thinking he can think.

Of all the dozens of wondrously witty "grooks" that the Danish poet-philosopher Piet Hein has given us, that one ranks high among my favorites — if only because it so sharply punctures our overweening pretensions as a species. It could also serve as the perfect epigram to Arthur Koestler's *Janus: A Summing Up.*

For Koestler's starting-point in this challenging book is the discomforting thesis that something went seriously wrong in the course of human evolution, so that a fundamental flaw comes built into our inherited brain-structure. "The neural pathways connecting neocortex with the archaic structures of the mid-brain are apparently inadequate," he argues. "Instead of *transforming* old brain into new, evolution *superimposed* a new superior structure on an old one with partly overlapping functions, and without providing the new brain with a clear-cut power of control over the old."

As a result, he claims, humanity from its Stone Age beginnings has been afflicted with a "chronic, quasi-schizophrenic split between reason and emotion." Over and over again, our best intentions and our highest achievements end up being undermined and sabotaged by the subhuman brute who lurks within all of us. Looking unsentimentally backwards at the sorry pageant of human follies, Koestler is moved to speculate on the daunting possibility "that *homo sapiens* is a victim of one of evolution's countless mistakes," doomed ultimately to go the way of the dodo or the Irish elk.

Quite understandably, this pessimistic thesis has drawn considerable fire since 1967, when the author first broached it in the pages of his illuminating study of the human psyche, *The Ghost in the Machine.* Like all exercises in the "anatomy is destiny" mould, it is seriously questionable on scientific grounds as well as on ethical ones, and the evidence he cites to support it are at best far from conclusive.

Moreover, Koestler's proffered prescription for healing this inbred "schizophysiology," by creating some synthetic chemical capable of "correcting human nature" by restoring the proper balance between our two conflicting sub-brains, rings uncomfortably simplistic, and smacks rather of *Brave New World* to boot.

Yet however debatable this bold diagnosis of the human situation may be, it remains a powerful modern-age metaphor for our collective predicament — and also, in its own paradoxical way, a key to the very real contribution Koestler is making towards healing the fatal split that mars our beings. For there is indeed a fundamental discontinuity between the rationalistic world-view that predominates today and the deep-down promptings of our animal instincts. And unless this gap is bridged somehow, it seems grossly unlikely that our civilization will succeed in weathering the stormy prospects ahead of it.

Those already acquainted with Koestler's several volumes of autobiography know that his entire adult life has been devoted to a determined struggle to free himself from the fetters of the narrow Marxist ideologism into which he was lured by the naive idealism of his youth. Slowly, painfully, he was led to the realization that his finest instincts had been subtly perverted into the service of a degrading and essentially dehumanizing pseudo-philosophy, all in the magic names of "Reason" and "Humanity."

Ever since, he has been engaged in trying to find a way of reconciling heart and head that will affirm, rather than deny, the full range of unfulfilled human potentials. And while the circumstances of Koestler's life have conspired to make his an unusually dramatic case, it is a quest that should strike a more or less sympathetic chord in all of us.

Over the last quarter-century, in a long series of essays and books, among which *The Acts of Creation, The Ghost in the Machine,* and *The Roots of Coincidence* are perhaps the most noteworthy, Koestler has directed his energies to two related tasks. On the one hand, he has attempted to demonstrate that a large proportion of our contemporary problems are either created or sustained by the prevailing philosophy of "nothing-but" reductionist materialism; and on the other, he has set about sketching in the preliminary outlines of a less constricting "holarchic" world-view that accords much better with the cutting-edge of modern science.

Janus, as its subtitle indicates, represents "A Summing Up" of his splendid series of intellectual adventures into the proving-grounds of what may well turn out to be the prevailing wisdom of tomorrow. Those familiar with the earlier volumes will find that it serves as a valuable overall drawing-together and summation, even though it has comparatively little to add to the material presented in its predecessors. And those not yet acquainted with Koestler's stimulating treatments of such important topics as the creative process, the non-Darwinian factors shaping evolution, and the guiding principles of the emerging new "holistic" world-view, should find it more or less of a revelation — even though his concluding discussion of the tantalizing relationships between physics and parapsychology remains, as before, frustratingly inconclusive.

Above all, despite the apparent pessimism of its guiding thesis, *Janus* stands as an authentically inspiring prevision of what Man may yet become — as much because of as in spite of his divided nature. For what finally emerges from Koestler's stimulating analysis is a renewed awareness of how the two complementary facets of our being are both equal and inseparable parts of the two-faced god-beast that is the human phenomenon.

For whatever inbuilt flaws may characterize his make-up, the human animal remains a unique "missing link" between his evolutionary past and a potential future he is only just beginning to glimpse.

"Only in the case of *homo sapiens,*" as Koestler points out, "has evolution anticipated his needs by a time factor of such magnitude that he is only beginning to utilize some of the unexploited, unexplored potentials of the brain's estimated ten thousand million neurons and their virtually inexhaustible synaptic cross-connections. The history of science, philosophy and art is, from this point of view, the slow process of the mind learning by experience to actualize the brain's potentials. The new frontiers to be conquered are in the convolutions of the cortex."

JANUS: A Summing Up, by Arthur Koestler. General Publishing. $17.95.

Saga of a Strange and Enchanting Land

By JACK SCOTT

Patagonia, as forbidding a hunk of real estate as any in the world, more or less perpetually shrouded in mists and myths, is the name given to that desolate wedge at the far-most tip of South America, stretching clear down to Tierra Del Fuego and Cape Horn.

In Buenos Aires, where this reviewer was a resident for a couple of years, it is known simply as "the accursed land". Curiously enough, almost everyone with an ounce of adventure in his soul dreams of discovering it.

This reviewer dreamed, as well. But it was a low priority in the day-to-day events of turbulent Argentina, then passing from a democracy to a military state, as it periodically does. Patagonia was never to be encountered at first hand.

Now, with the publication of Bruce Chatwin's *In Patagonia*, there's cause for regret that it remained unvisited. Chatwin found not merely a mysterious and strangely enchanting last frontier, but more than enough odd, flamboyant characters and impressions of a savage landscape to make a remarkable, fascinating book. Indeed it may be a small classic of its kind for the simple reason that Patagonia itself is an absorbing study.

In any other hands, perhaps, this would not be true. Chatwin, still in his 30's, a onetime Impressionist expert for Sotheby's of London, later a writer for the Sunday Times, is a born adventurer. He has a sharp eye for the zanier details of society and nature, both being in abundance in that seldom-invaded corner of the world. And he's a magnificent writer to boot.

Beyond a confession that he first went to Patagonia in 1968 because it represented a last outpost where a civilized man might survive a nuclear war, a kind of refuge from the dementia of the world's power struggles, the reader learns little of this eccentric and inspired author. Yet his willingness to endure any discomforts, to be grateful for any awful meal or awful shelter, his footloose wanderings in a land that, itself, is often an impressionist dream, is certainly as compelling as any part of his report.

Two rare abilities make this volume, slim though it may be, something of a masterpiece.

The first is a gift for deep, exhaustive research. A great deal of the historic past of Patagonia is explored. Chatwin goes back to the legendary tales of giants and monsters. He writes of the riotous adventures of Butch Cassidy and the Sundance Kid when they chose that unlikely part of the world as a kind of hide-out. He tells of the coming of the kosher butchers from Israel and the anarchist uprisings in the grim Boer settlements. Seldom, if ever, has the stuff of history seemed so vivid.

Second is his empathy with a cast of characters whose bizarre variety has only one common denominator: a need to find a last refuge of freedom. *In Patagonia* becomes a kind of saga of rugged, and occasionally lunatic, individualism. A great many of the past and present settlers were in flight from other nations, a collection of multi-national odd-balls, yet each with a dignity and purpose that only a man of Chatwin's calibre could respect.

He writes, for example, of his discovery in a town called Sarmiento, largely populated by inhospitable Boers, of its leading citizen, a Lithuanian named Casimir Slapelic.

"Fifty years ago he found the dinosaur in the barranca," Chatwin notes. "Now, toothless, hairless and in his middle eighties, he was one of the oldest flying pilots in the world. Each morning he put on his white canvas flying-suit, pottered down to the Aero Club in his Moskva and hurled himself and his antique monoplane into the gales . . . the wind had polished his nose and colored it pale lilac. I found him at lunch ladling the borscht into the ivory orb of his head. He had made his room cheerful, in the Baltic way, with flowered curtains, geraniums, diplomas for stunt flying and a signed photograph of Neil Armstrong."

In another remote corner he met a one-time Scottish sheep rancher who called his acreage, "Estancia Lochinvar."

Writes Chatwin: "He wore the kilt and piped at Caledonian Balls. He had one set of pipes sent from Scotland and another he made himself in the long Pategonain winter. In the house there were views of Scotland, photographs of the British Royal Family, and Karsh's picture of Winston Churchill. A tin of Mackintosh's toffee was placed reverently under the Queen."

Near a stream called Rio Pico he came across a Russian woman doctor with artificial limbs, both legs having been amputated at the knees. "She spent every spare peso ordering books from the Y.M.C.A. Press in Paris," he recounts. "Mandelstam, Tsvetayeva, Pasternak, Gumilev, Ahkmatova, Solzhenitsyn — the names rolled off her tongue with the reverberation of a litany."

Such strange encounters are common in Chatwin's altogether wonderful journey. Though the book is unrealistically over-priced — as, it seems, are all imported British books — *In Patagonia* is required reading for every dreamer.

IN PATAGONIA, by Bruce Chatwin. Clarke, Irwin. $15.50.

'Here is a Poet We Must Read'

By WALT KELLYTHORNE

Alexander Hutchison's first book of poems, *Deep-Tap Tree*, is a remarkable blend of old truth and new sensation that will sound to the heart of any reader with voice to speak.

Hutchison is a Scot, born on the Moray Firth coast (and now living on Vancouver Island), and though he writes occasionally in his native language ("The Rumly Go"), it's in English that his most powerful poems are presented. At his best, as in "The Dead-Carn Shifting Slowly in the Drift," Hutchison combines his Scottish memory with his English voice to give us a rendering of human life that manages to strike the essence of the entire tradition from which springs the best of our poetry — or, for that matter, our civilization.

That tradition, of course, is the Greek, and particularly the oft-forgotten herald of Heraclitus — who, as Hutchison points out in "The Dead-Carn," "pierced flow change and fire"; and so Hutchison's poem brings alive the motion of flood opening the river bank as it breaks "brimming in the firth/Like an opened vein"; and brings to life too the poet's memory of "White Ash, the Bin, Ben Rinnes in calendar/ . . . larch-tassels crimson at shroving/ . . . dust at the door of an earth-house laid."

Thus memory and change, the fixed and unfixed — and thus the human condition irrespective of culture and time. Given that condition, which may not always be a comfortable one, "Man makes a thing to demonstrate inheritance,/Assert the roots . . ."

And so this poem, and every poem.

Hutchison's use of English sometimes recalls the mellifluous sounds of Dylan Thomas, another "foreigner" whose command of the language was often more sure than the native grasp. But where Thomas often degenerated his voice to a self-indulgent, private instrument that carried no immediate sense, Hutchison's poetry is clarity itself. Particularly in those poems with a Scottish setting ("In Brass and in Brimstone I Burn Like a Bell", "Lyke-Wake", "Link-Light", "A Slate Rubbed Smooth", "Traces" and others), the sonority and motion of Hutchison's voice makes memorable music.

Hutchison, however, has studied — both academically and poetically — in the United States, and many of the poems in *Deep-Tap Tree* are sparse evocations of feeling that indicate his interest in the modernist American tradition.



HUTCHISON . . . Scottish memories

They are love poems, most of them, and recount the poet's delight in "Blithe/thundering/looped over stone/lipped/lenity", or "the wonder that begins/one glance from love/to love."

These "American" poems are not, in the end, as satisfying as the "Scottish" poems, primarily because the short, broken line doesn't offer as much room for what one suspects is Hutchison's natural, rambling breath. And the subject matter, too, is one that few poets, unless they be masters, can convey in a manner that transcends the particular. Thus there is an uneveness to this collection that suggests Hutchison is still looking for form to fit his vision and voice. What is obvious, however, is that both are often powerful enough, and their expression often right enough, to tell us that here is a poet we must read.

Incidentally, let us not forget the dog, the lowly dog, as "Mr. Scales Walks His Dog." When Hutchison read this poem here a couple of years ago, he won the house with his insouciant telling of a hound "so old dust flies out from its arse as it runs/ . . . so old its barks hang in the air like old socks."

We've all known dogs like that!

And love, perhaps, and landscape too. A reading of *Deep-Tap Tree* will refresh your memory of all those experiences and rekindle your present sight.

DEEP-TAP TREE, by Alexander Hutchison. University of Massachusetts Press. $7. Paperback $3.50.

Three Histories Of B.C. Industry

By GEORGE GIBSON

Some people can see romance in truck driving. It has been brought back to public attention by a surge of popular song-writing about strong-armed knights of the highways heading for destinations such as a truck driver's heaven. Those who glance nervously back through the rear-window of the family sedan as they wind through the Fraser Valley have a less kind view of this romance.

If you've got the hammer down on your CB and trucking is your big thing, good buddy, tune in on Andy Craig's 168-page labor of love. He certainly can justify his tape recorder and Canada Council grant.

It's a homey book. Photos from the 30s, 40s and 50s, lifted from family albums and the products of box Brownies give it a flavor that cannot really be duplicated. The first-person narrative that flows in around such fascinating snapshots seems just right.

Now that you're in the mood for yet another glimpse into B.C.'s interesting industrial past, learn about mining in the second of the current triple release from Hancock House. This book is loaded with facts about a vital segment of our economy that has had a struggling existence the past few years.

Geoffrey Taylor's report of the history of Vancouver Island mining is by far the widest-reaching we've seen. The crisp, economical style and photos make it a reference volume of value.

The third book concerns logging, and it's from a different viewpoint than many other such attempts. It appears to be directed more toward the Washington, Idaho and Oregon readers and tells them of the labor strife that has been as much a part of the forestry industry as the logger's axe.

The sections devoted to B.C. have been done better by others but then when one puts the local history alongside the U.S. one, many similarities can be found and perhaps from them lessons can be learned.

Three very interesting books, if only for selected audiences.

TRUCKING: British Columbia's Trucking History, by Andy Craig. Hancock House. $14.95.

MINING: The History of Mining in B.C., by Geoffrey W. Taylor. Hancock House. $17.95.

BIG TIMBER, BIG MEN: A History of Loggers in a New Land, by Carol J. Lind. Hancock House. $14.95.

E. D. WARD-HARRIS

A masterful dramatization Of life in the 'tormented century'

Women historians are fast gaining the ascendancy in a field which, until recently, was an exclusive male domain. That field, for want of a better term, is popular history. While men have become over-specialized by narrowing their vision to a specific period in a particular country, women have ranged far and wide in their search for periods and events which interest them. As men become more and more imprisoned by their previous research, and their books become duller, open-minded women historians are making rings round them.

And in the vanguard is Barbara Tuchman, who has been a household name internationally since the 1962 publication of *The Guns of August* and whose every book since then has been a publishing event.

In the same way that Cecil Woodham-Smith, another fine woman historian, moved effortlessly from the Crimean War to the potato famine in Ireland, so Barbara Tuchman has swung from modern Europe to China. And for the same reason: an intellectual's curiousity to know the root causes of seemingly straightforward events which inexplicably become major historical disasters.

Male historians usually chart their books in detail before they start, and then search out material to fit and pad



TUCHMAN . . . her best book

out their theses. Women, on the other hand, start with an idea and then see where their research leads them. This is more daring, and the result is usually more exciting, and never more so than in Tuchman's new book, *A Distant Mirror*.

Here's how it works. You start with a thought, in this instance what the effects on remaining society would be following global nuclear war. You then look for an historical parallel, in this instance the most lethal disaster of recorded history — the Black Death of 1348-50, which killed an estimated one third of the population living between India and Iceland.

Tuchman rapidly discovered that the Black Death was only one of seven major disorders of the calamitous 14th century. These were plague, war, taxes, brigandage, bad government, insurrection, and schism in the Church. As all but the plague arose from conditions that existed before the Black Death and continued when the plague was over, it was clear that as the awfulness of the age could not be traced to one cause, all would have to be looked into.

As research took her ever deeper into the violent, tormented, bewildered, suffering and disintegrating Europe of the 14th century, Tuchman realized that she was looking at a reflection in a distant mirror of the disarray of our own times, and that it might cheer us all up to know that men and women had lived through worse before.

So what this distinguished historian offers us in *A Distant Mirror* is the anatomy of the 14th century with its great rhythms of history and the texture of domestic life as it was lived: what childhood and marriage were like; how money, taxes, and war dominated the lives of serf, noble, and clergy alike.

Apart from the plague, which struck five times during the century, Europe knew the terror of freebooting companies of brigands, the 'hundred years' war' between France and England, which defied all efforts to end it and acquired a life of its own. Europeans also witnessed the crumbling of chivalry under the impact of new weapons, new tactics, and knightly follies.

The over-worked, miserably paid, yet heavily taxed poor were, as ever, the greatest sufferers, and when they rose in a wave of peasant and proletarian revolts the panic-stricken ruling class repressed them with ferocity.

Never at any time had man greater need of spiritual comfort in a capricious and malevolent world, but there was no comfort to be had because the Christian world was rent by papal schism, with Pope and anti-Pope excommunicating each others' followers and no one knowing whether the one in Rome or the one in Avignon, "each as remote from holiness as it was possible to be," was genuine and therefore all, whether noble, priest, or serf, were damned by one or the other.

The rot and despair gave birth to cults of death and flagellation, but while sparing us none of the horrors, Tuchman delights in showing us that, in extreme counterpoint, there was another side to life. The 14th century was also the time of Chaucer, Petrach, Froissart and Wyclif; courtly romance; ribald tales; the Sorbonne and Oxford and Cambridge; tournaments and pageants; and a richness and gusto to upper class life in total mockery of the ills of the poor.

With the incomparable Tuchman as guide, we savor the full flavor of the century with its satire and humor, sorcery and demonology, lust and sadism on the stage, its passions, loyalties, treacheries, political assassinations, sea battles, sieges, corruption in high places, yearning for reform, and fear of the end of the world.

The players are kings, princes, cardinals, beggars, bailiffs, feminists, incessantly persecuted Jews, university scholars, grocers, bankers, clerks, serfs, sorcerers, mercenaries, saints and mystics, lawyers and tax-collectors, and, dominating them all, the unfeeling valorous knight, the "terrible worm in an iron cocoon."

Such a large and bewildering cast demands a large stage and, to be manageable, a narrow focus, and to achieve this Tuchman has chosen a particular person's life as the vehicle of her narrative. Her choice was Enguerrand de Coucy VII, "the most skilful and experienced of all the knights of France."

Although we don't meet Coucy until the seventh chapter (he wasn't born until 1340), the choice is an inspired one. Orphaned by his father's death at Crecy and his mother's in the Black Death, Coucy was to distinguish himself in battle, in council, and in diplomacy. Not surprising in one who was loyal to the king of France as well as son-in-law of France's enemy, the king of England, he was the only man fully trusted by nobles and clerics on every side.

We glimpse Coucy only intermittently, like a patch of sky through moving clouds, but he touches every aspect of the century as we follow him through princely feuds and private wars, religious foundations, peace parleys, court life, worker insurrections, secret missions, and to the culminating fiasco of knighthood, the last crusade of medieval Christendom, launched against the Turks who had penetrated Europe in 1397. Coucy died in this last mad hubris of a fabled elite.

As we'e dealing with not only a fabled elite but a fabled time, this might be an appropriate moment to allude to something I have long wished to mention. I have heard it said, by those who use it as an excuse, that recorded history is not worth reading because it is overloaded with the negative. I don't deny that the survival of the bad side — evil, misery, contention and harm — is disproportionate, but if the detractors will kindly glance at today's newspaper they will see that the normal does not make news.

History depends on the documents that survive, and these deal mainly with crisis, calamity, crime and misbehavior, because these are the stuff of documentary evidence — of lawsuits, treaties, moralists' denunciations, literary satire, and papal Bulls. As Barbara Tuchman herself has remarked, "No Pope ever issued a Bull to approve of something."

The 14th century is particularly relevant to our time for it is heavy with parallels, such as an inordinate attention to money and possessions, causing conspicuous consumer consumption in a time of deep trouble; more than usual concern with the flesh; and a display of frenetic gaiety amid a universal sense of unreality and despair.

"History never repeats itself," said Votaire; "man always does." And that's the point of looking in a distant mirror, as Tuchman has done in this superbly written narrative which, as is usual in her work, is liberally spiced with aphorisms ("To admit error and cut losses is rare among individuals, unknown among states."), and uncommon information ("The great merchant cities of Venice and Bruges maintained a regular postal service between them so highly organized that it covered the 700 miles in seven days.")

Simply stated, I believe this book to be Barbara Tuchman's greatest achievement, a masterful synthesis and dramatization of one of the most tormented eras in human history, when the world seemed to be spinning to its doom, but when in fact our modern world was being born.

A DISTANT MIRROR, by Barbara W. Tuchman. Random House. $19.95.

A Case of Overkill

By HAROLD HOSFORD

When several books on the same subject appear about the same time, comparisons are unavoidable. Such is the case with Darryl Stewart's *From the Edge of Extinction*, and David Grainger's *Animals in Peril*, the latest entries in a recent spate of books on endangered animals, and an earlier entry which I reviewed in September, Guy Mountfort's *Back From the Brink*.

Aside from the apparent similarity of their titles, these books have in common the subject of wildlife conservation and, in particular, with its successes. All also use stories of several kinds of animals to illustrate these successes; and all — more or less — leave their readers with a feeling that, given an even break from man, there is still hope for the wildlife of this planet.

Stewart's *From the Edge of Extinction* and Grainger's *Animals in Peril* also share the distinction — in this case dubious — of being Canadian productions; they were written by Canadian artist-naturalists and came out of Canadian publishing houses. Both also manage to overlap their coverage with several species receiving double billing — that is, treatment in both books.

But it is the difference between the two Canadian books and the earlier British production that interests me, and to make my point I must resurrect Mountfort's *Back From the Brink* — by far the best of the lot.

While Mountfort set his piece on a world-wide stage, Stewart and Grainger stick mostly to North America, this legitimate difference is hardly grounds for criticism. But there is one difference — a profound difference — that sets Mountfort's book apart and relegates Stewart and Grainger to questionable status. That difference is in the effect of the books on their readers. Where Mountfort's is a human, as well as humane, exploration of the ideals and emotions of men and their organizations which demands the emotional involvement of his reader, Stewart and Grainger have produced coldly clinical, almost antiseptic, reports of the events surrounding their subjects.

Grainger fares somewhat better in this respect than Stewart, but neither reveals the eloquence required to capture the imaginations of their readers, nor arouses much more than superficial concern for their subjects.

This is truly unfortunate, because part of the justification for books such as these must be the influence they may have on their reader. I'm afraid neither *Animals in Peril* nor *From the Edge of Extinction* will do much to arouse Canadian readers in the battle to save our wildlife.

Come to think of it, the publishers, who apparently believe that in endangered species they've found another goose with golden eggs, deserve some criticism too. In these two books they may have contributed to a bad case of "endangered species overkill" in publishing.

Let me make one last point of criticism: both books seem to be little more than vehicles for the artistic accomplishments of their authors — Stewart with pencil and Grainger with paints and ink. Unfortunately even here they fail to rise much above mediocrity.

Even as sources of information about the animals they discuss, *From the Edge of Extinction* and *Animals in Peril* do little more than plow already well-cultivated ground.

FROM THE EDGE OF EXTINCTION: The Fight to Save Endangered Species, by Darryl Stewart. McClelland and Stewart. $12.95.

ANIMALS IN PERIL, by David Grainger. Macmillan. $14.95.

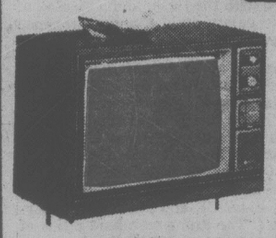
MAKE IT A COLORFUL CHRISTMAS WITH

COLOR T.V.

PHILIPS

PHILIPS MODULAR 4

3-year, 100% Warranty at City Centre TV

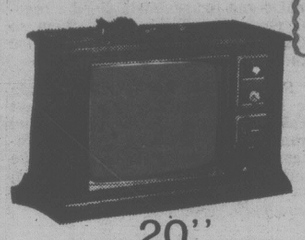


26" PORTABLE

TV has legs for easy mobility. 100% fully automatic. Modular for TV.

We service all makes and models of TVs in our shop, or in your home.





20'' TABLE MODEL

Mediterranean styling. 100% fully automatic. Modular for TV.

CC TV Phone 477-6971



26" CONTEMPORARY CABINET

This model features casters and is 100% fully automatic Modular TV.

CITY CENTRE TV

10 a.m. to 9 p.m. Daily — Sunday afternoon from 12-4

"We Service What We Sell"

SHELBOURNE AT McKENZIE Next to K-Mart in the Mall.

MAKE THIS A VERY SPECIAL CHRISTMAS!

GEORGE'S BAVARIAN

DINING LOUNGE



- ★ OFFICE PARTIES
- ★ CLUB DINNERS
- ★ BANQUETS
- ★ PRIVATE GROUPS

RESERVE NOW AND DON'T BE DISAPPOINTED!

FESTIVE SEASON

Dining and Dancing

5 P.M. to 12 P.M.

A popular luncheon suggestion:

GEORGE'S FAMOUS

SMORGASBORD

FOR A COUPLE OR A CROWD!

HOT DISHES CHANGED DAILY

Plus full Salad Bar!

11:30 to 2:30 Daily

Everyone's favorite *Gift Certificate*

We Issue Gift Certificates in any Amount . . . the Gift that's Sure to be Appreciated.

★ LIVE ENTERTAINMENT NIGHTLY—POPULAR ARTISTS

1021 PANDORA AVE. CONVENIENT PARKING 383-7121

master charge CHARGEX VISA AMERICAN EXPRESS CARDS

"It's all here— at George's"